

EXISTING TIMBER SINGLE GLAZED WINDOW TO BE REPLACED

EXISTING TIMBER SINGLE GLAZED WINDOW TO BE REPLACED

EXISTING TIMBER SINGLE GLAZED WINDOW TO BE REPLACED

Existing windows are single glazed timber sash to be replaced.

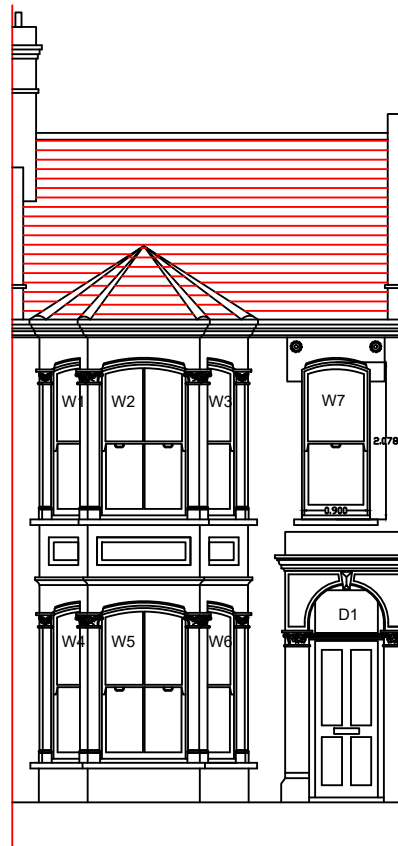

FRONT ELEVATION
(Existing)

Existing windows are single glazed timber sash to be replaced.

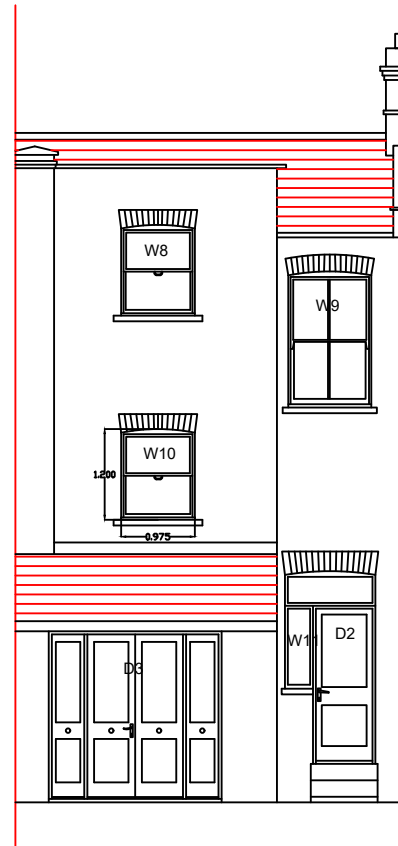

REAR ELEVATION
(Existing)

Existing windows are single glazed timber sash to be replaced.

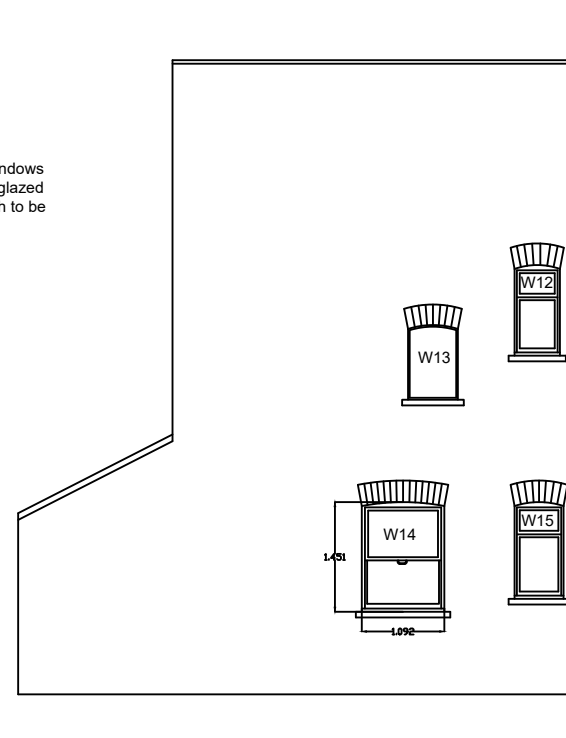

SIDE ELEVATION
(Existing)

Existing windows are single glazed timber sash to be replaced.

Notes:

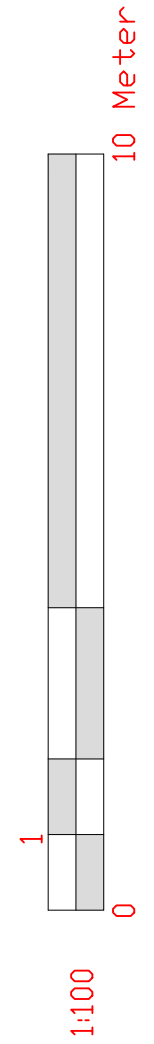

EMPLOYER'S AGENTS & PROJECT MANAGERS
UNIT A COURT HOUSE, 11A HIGH STREET
BARNET EN5 5UJ
TEL: 020 8446 5537
E-MAIL: Planning@walkercc.co.uk

TITLE
EXISTING ELEVATIONS

PROJECT
104 Maygrove Road

CLIENT
GENESIS HOUSING ASSOCIATION / KIER

SCALE: AS IDENTIFIED
CAD FILE: -
DATE: 31.10.2018
DRAWN BY: MSR
CHECKED:

PROJECT NO.	DRAWING NO.	REVISION
4258	4258/WM/01	0