

PROPOSED ARE DOUBLE GLAZED UPVC WINDOWS LIKE FOR LIKE
STYLE TO MATCH EXISTING

Proposed are for the replacement of the existing single glazed sash window to double glazed UPVC windows in a like for like style.

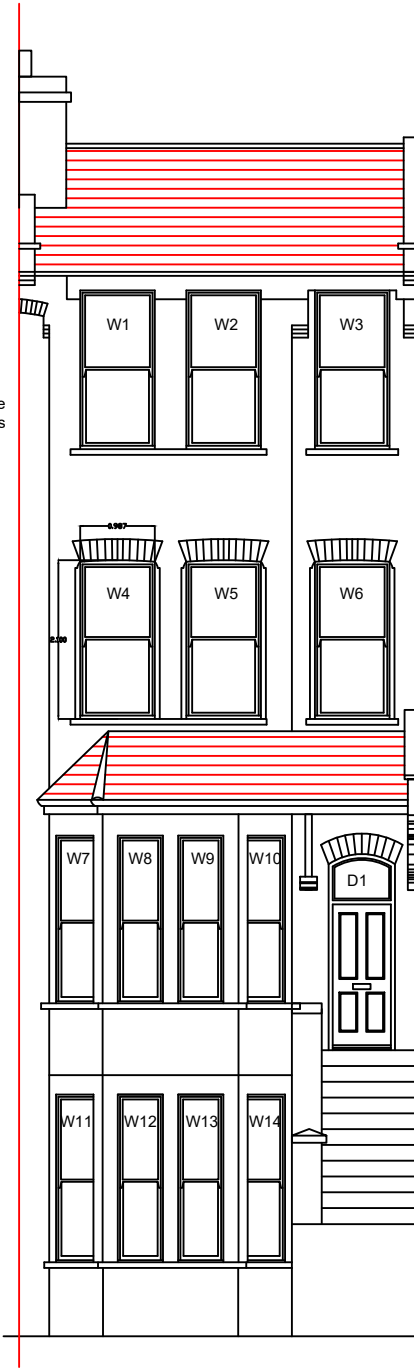

FRONT ELEVATION
(Proposed)

PROPOSED ARE DOUBLE GLAZED UPVC WINDOWS LIKE FOR LIKE
STYLE TO MATCH EXISTING

Proposed are for the replacement of the existing single glazed sash window to double glazed UPVC windows in a like for like style.

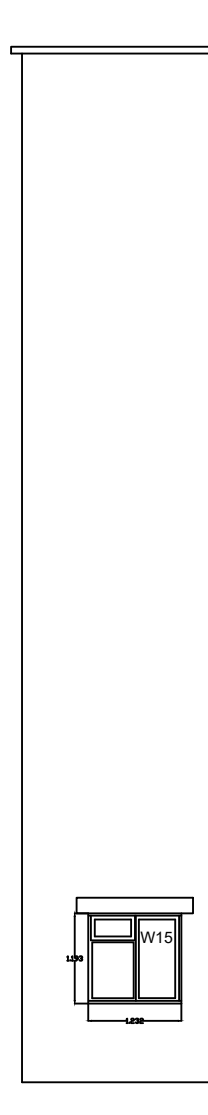

SIDE ELEVATION
(Proposed)

PROPOSED ARE DOUBLE GLAZED UPVC WINDOWS LIKE FOR LIKE
STYLE TO MATCH EXISTING

Proposed are for the replacement of the existing single glazed casement window to double glazed UPVC windows in a like for like style.

PROPOSALS:

The proposals are for replacement of the existing timber windows at the front, rear and side of the property.

The proposed windows are double glazed windows in a like for like style to current building regulations as per attached details.

The fenestration will be followed to the front, side and rear elevation.

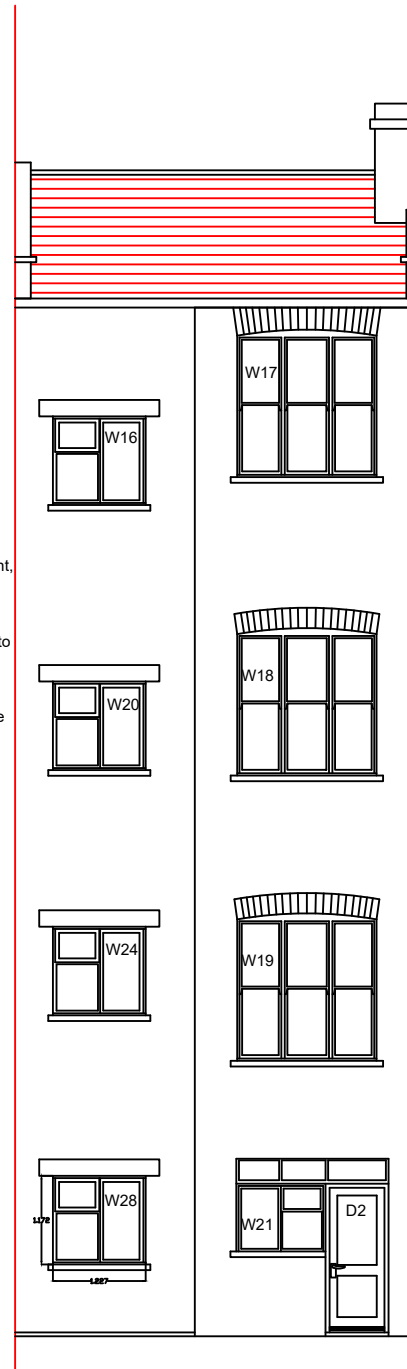

REAR ELEVATION
(Proposed)

Notes:

10 Meter

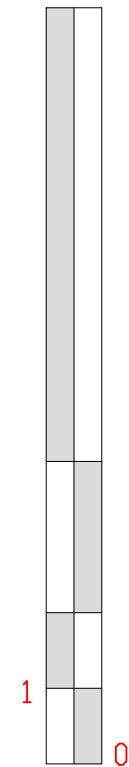

1:100



EMPLOYER'S AGENTS & PROJECT MANAGERS
UNIT A COURT HOUSE, 11A HIGH STREET
BARNET EN5 5UJ
TEL: 020 8446 5537
E-MAIL: Planning@walkercc.co.uk

TITLE
PROPOSED ELEVATIONS

PROJECT
33 Maygrove Road

CLIENT
GENESIS HOUSING ASSOCIATION / KIER

SCALE: AS IDENTIFIED
CAD FILE: -
DATE: 21.09.18
DRAWN BY: RBM
CHECKED:

| PROJECT NO. | DRAWING NO. | REVISION |
|-------------|-------------|----------|
| 4243 | 4243/WM/02 | 0 |