

Flat 9

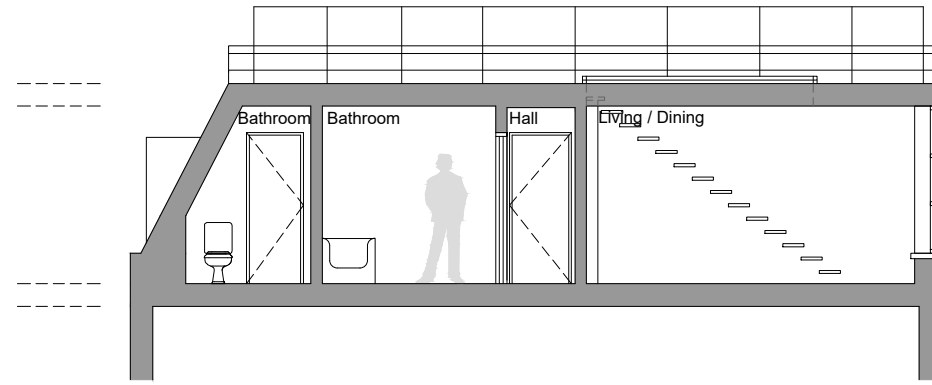

Proposed Section AA

Flat 9

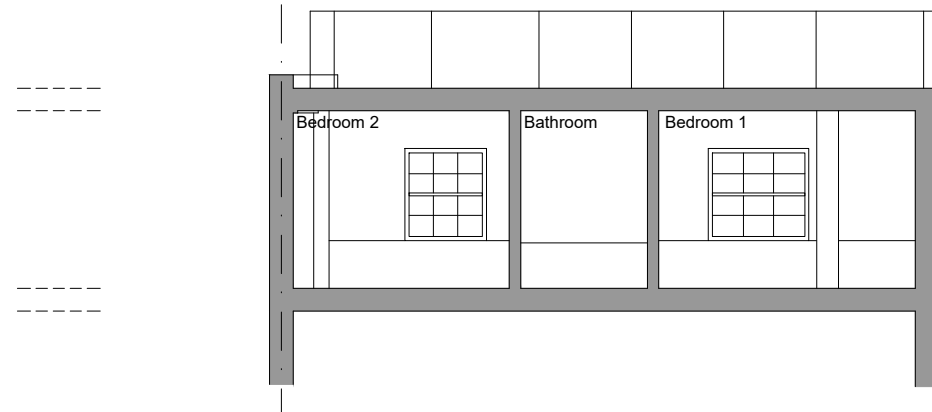

Proposed Section BB

Flat 9

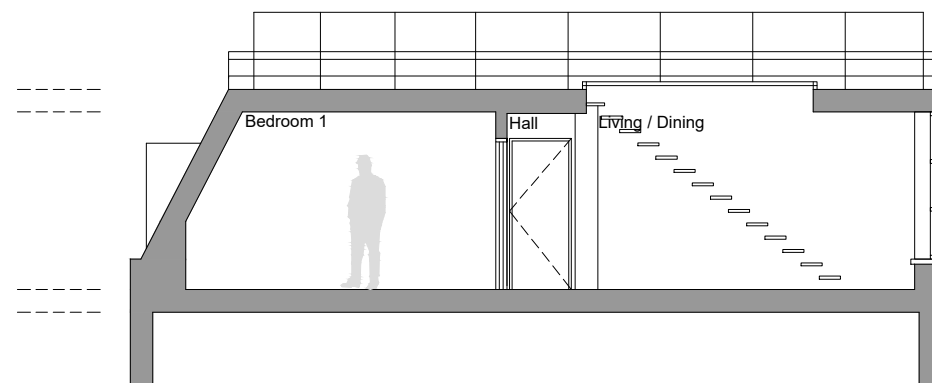

Proposed Section CC

**NOTES:**  
THE CONTRACTORS ARE TO CHECK ALL DIMENSIONS, DRAIN RUNS AND GENERAL CONDITIONS ON SITE BEFORE WORKS COMMENCE, AND INFORM PINNACLE ARCHITECTURE IMMEDIATELY UPON DISCOVERY OF ANY ERRORS, OMISSIONS OR DISCREPANCIES. ALL WORKS ARE TO BE CARRIED OUT IN ACCORDANCE WITH CURRENT BUILDING REGULATIONS, BRITISH STANDARDS, CODE OF PRACTICE AND LOCAL AUTHORITY REQUIREMENTS. DO NOT SCALE FROM THIS DRAWING WITHOUT FIRST OBTAINING WRITTEN AUTHORIZATION FROM PINNACLE ARCHITECTURE.  
THE CONTENTS OF THIS PLAN INCLUDING THE PRINTED NOTES ARE COPYRIGHT AND REPRODUCTION IN WHOLE OR PART IS NOT PERMITTED WITHOUT PRIOR CONSENT OF PINNACLE ARCHITECTURE IN WRITING.

**DRAWING STATUS**

PRELIMINARY	<input type="checkbox"/>	TENDER	<input type="checkbox"/>
PLANNING	<input checked="" type="checkbox"/>	BILLS OF QUANTITIES	<input type="checkbox"/>
BUILDING REGULATIONS	<input type="checkbox"/>	CONSTRUCTION	<input type="checkbox"/>
COMMENTS/APPROVAL	<input type="checkbox"/>	AS BUILT	<input type="checkbox"/>

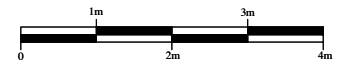

<b>REF. NO:</b> 20180749-PL11	<b>REVISION</b> R00
----------------------------------	------------------------

**PROJECT**  
23 - 24 Great James Street, London  
WC1N 3ES

**TITLE**  
Proposed Section AA,  
Proposed Section BB and  
Proposed Section CC-  
4th Floor - Flat 9

SCALE	DRAWN BY	DATE	CHECKED BY
A3 1:100	A.H.	13/08/18	A.HASSAN
A1 1:50			