

General Notes

Please note that information used to produce these drawings is based on measured survey supplied by others. Heritage Architecture can not be held responsible for any inaccuracies that may exist. Do not scale the drawings. All dimensions should be verified on site.

KEY:

TO BE REMOVED AS
CONSENTED IN APPLICATION
2016-2284-P (2016)

NOTES:

- 1. Paint accumulation removed from plaster cornice using paint-stripping poutice-sheet such as Peel Away or similar. Residual paint carefully removed with fine pick-tools and brush to fully recover cornice moulding detail.
- 2. Existing redundant timber stud partitions and sanitaryware to be carefully removed and all decorative surfaces made good to match existing
- 3. Timber panelling and skirting rubbed down and redecorated
- 4. Marble Chimney piece cleaned and polished

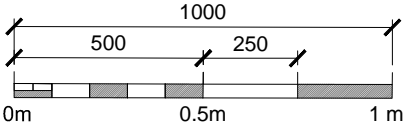
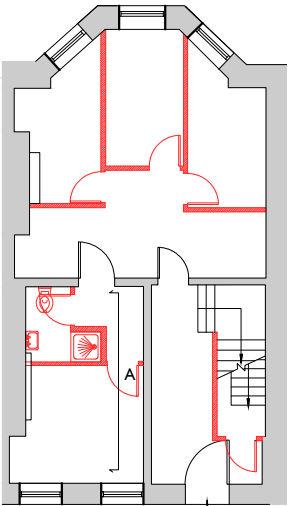

JOB TITLE
22 THEOBALDS ROAD
HOLBORN
DRAWING TITLE
GROUND FLOOR - ELEVATION A
AS EXISTING

JOB No	DWG No	REV
N2422	201	*
DRAWN BY	CHECKED BY	SCALE (@A1) DATE
OB	MK	1:20 @ A3 07/18



STEPHEN LEVRANT HERITAGE ARCHITECTURE
62 British Grove London W4 2NL
E-mail: info@heritageemail.co.uk
T: 0228 748 5501
F: 0228 748 4992

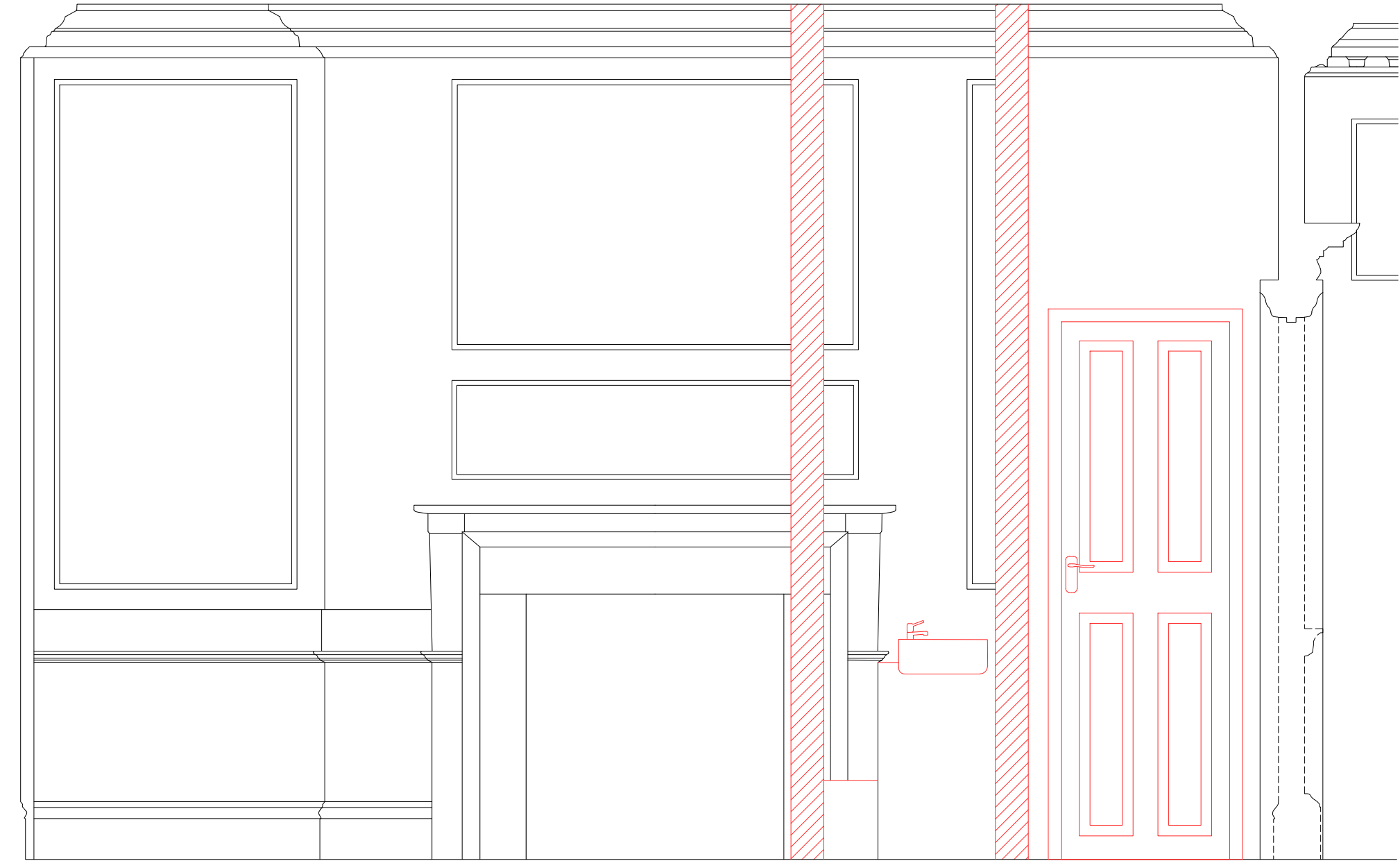

01
201
GROUND FLOOR ELEVATION A AS EXISTING
1:20 @ A3

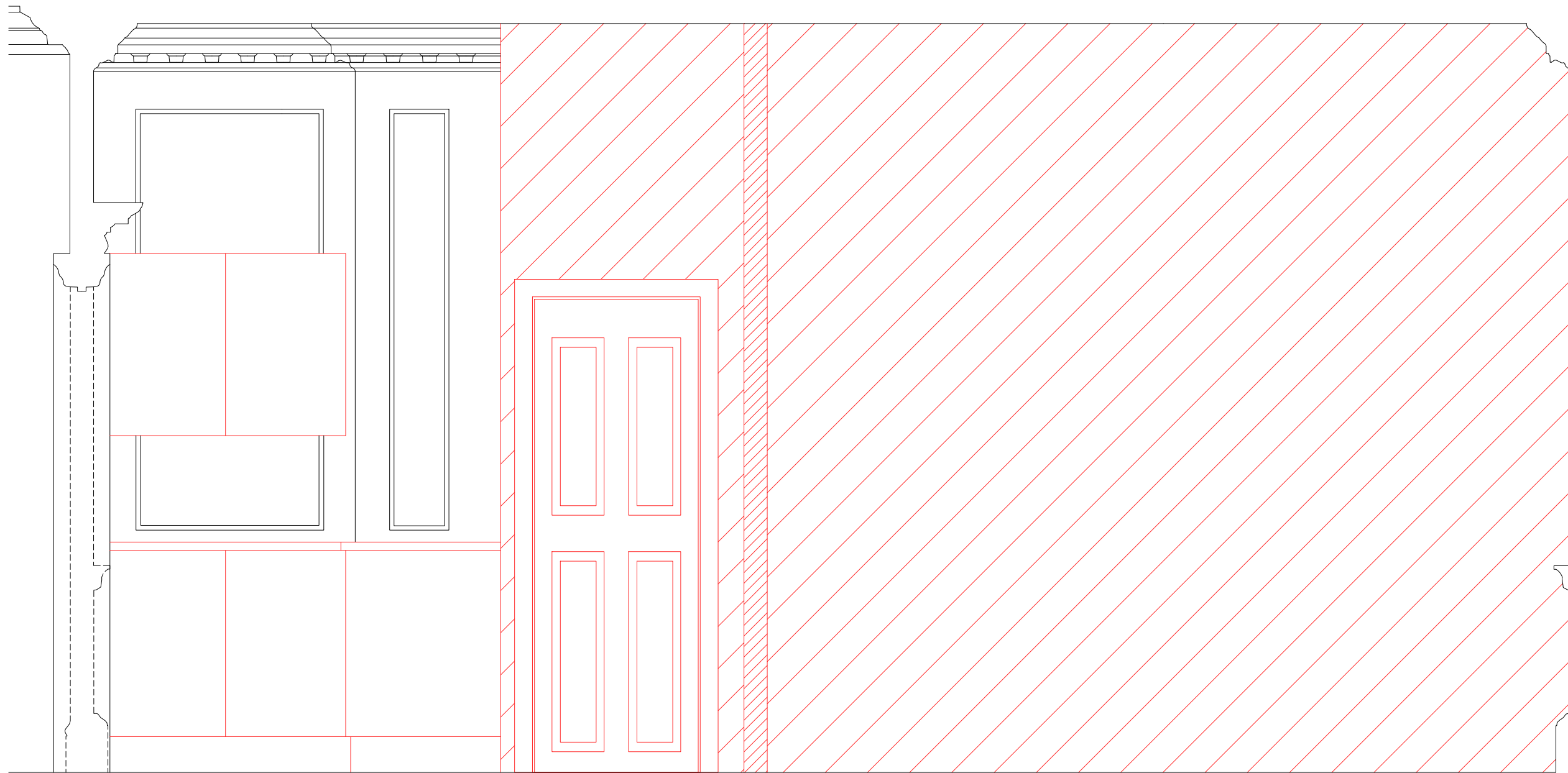

01
202

GROUND ELEVATION B AS EXISTING
1:20 @ A3

General Notes

Please note that information used to produce these drawings is based on measured survey supplied by others. Heritage Architecture can not be held responsible for any inaccuracies that may exist. Do not scale the drawings. All dimensions should be verified on site.

KEY:

TO BE REMOVED AS
CONSENTED IN APPLICATION
2016-2284-P (2016)

NOTES:

1. Paint accumulation removed from plaster cornice using paint-stripping poultice-sheet such as Peel Away or similar. Residual paint carefully removed with fine pick-tools and brush to fully recover cornice moulding detail.
2. Existing redundant timber stud partitions and sanitaryware to be carefully removed and all decorative surfaces made good to match existing
3. Timber panelling and skirting rubbed down and redecorated
4. Marble Chimney piece cleaned and polished

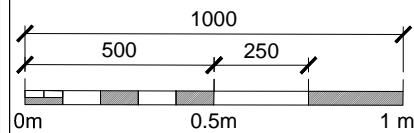
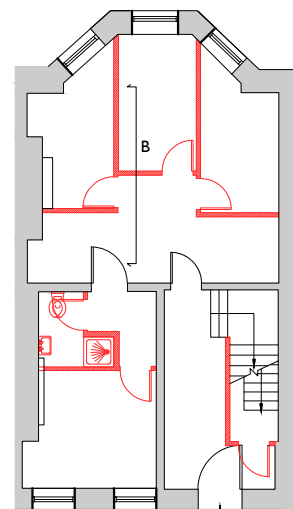

JOB TITLE
22 THEOBALDS ROAD
HOLBORN
DRAWING TITLE
GROUND FLOOR - ELEVATION B
AS EXISTING

JOB No	DWG No	REV
N2422	202	*
DRAWN BY	CHECKED BY	SCALE (@A1)
OB	MK	1:20 @ A3
		DATE
		07/18



STEPHEN LEVRANT HERITAGE ARCHITECTURE
62 British Grove London W4 2NL
E-mail: info@heritagemail.co.uk
T: 0228 748 5501
F: 0228 748 4992

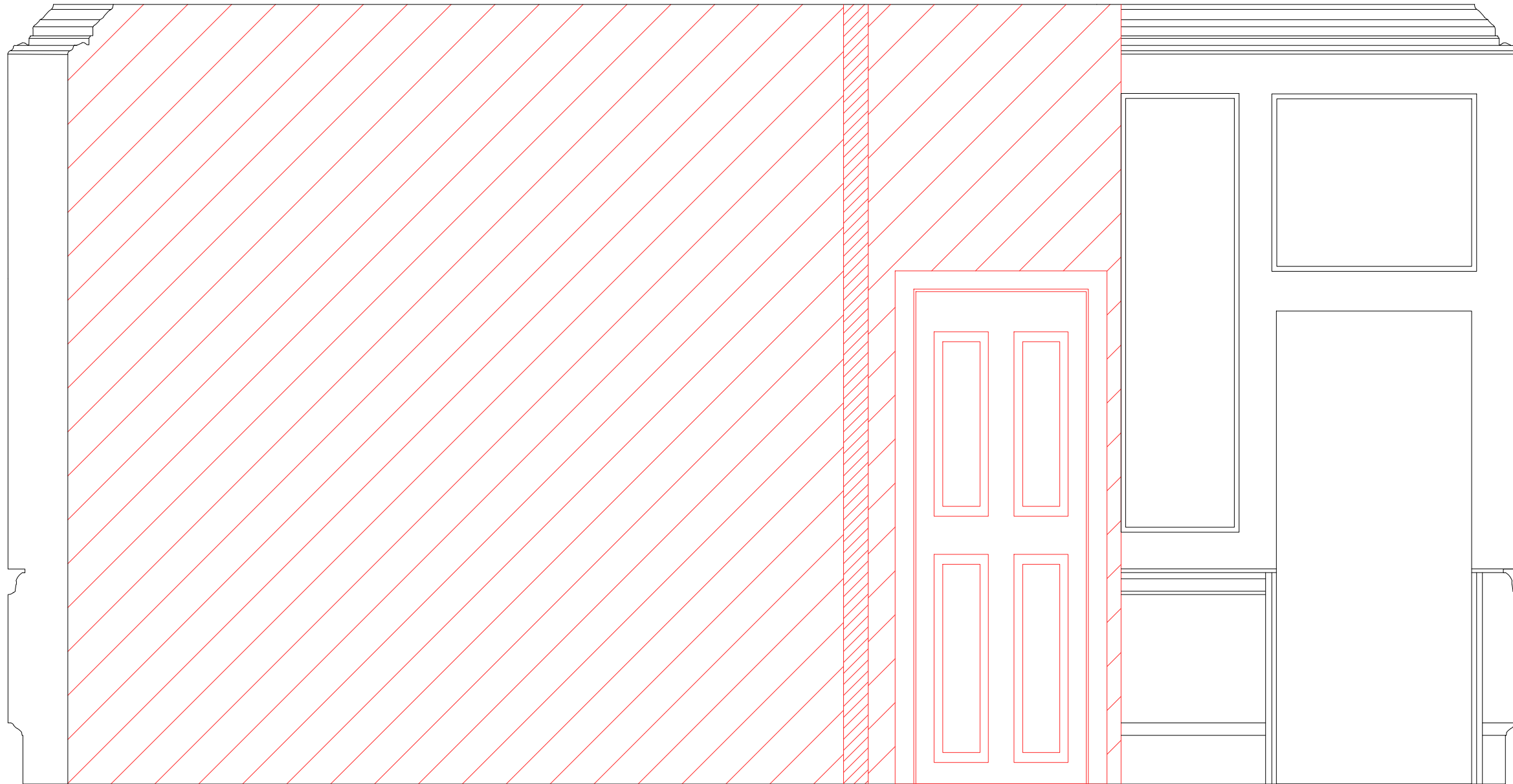

General Notes

Please note that information used to produce these drawings is based on measured survey supplied by others. Heritage Architecture can not be held responsible for any inaccuracies that may exist. Do not scale the drawings. All dimensions should be verified on site.

KEY:

TO BE REMOVED AS
CONSENTED IN APPLICATION
2016-2284-P (2016)

NOTES:

1. Paint accumulation removed from plaster cornice using paint-stripping poultice-sheet such as Peel Away or similar. Residual paint carefully removed with fine pick-tools and brush to fully recover cornice moulding detail.
2. Timber framed and plasterboard partition taken down. Partition fixing holes to wall and ceiling plaster in filled with plaster of Paris rubbed down smooth and level to the adjacent surfaces.
3. Timber panelling and skirting rubbed down and redecorated
4. Marble Chimney piece cleaned and polished

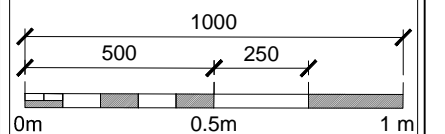
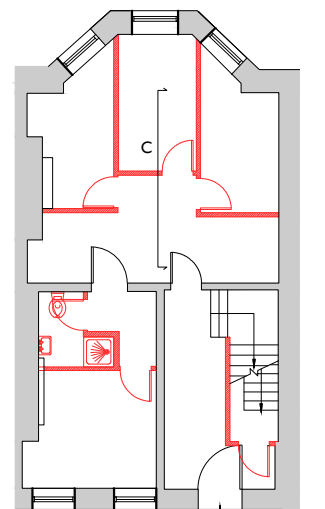

JOB TITLE
22 THEOBALDS ROAD
HOLBORN
DRAWING TITLE
GROUND FLOOR - ELEVATION C
AS EXISTING
JOB No DWG No REV
N2422 203 *
DRAWN BY CHECKED BY SCALE (@A1) DATE
OB MK 1:20 @ A3 07/18

01
203 GROUND FLOOR ELEVATION C AS EXISTING
1:20 @ A3



STEPHEN LEVRANT HERITAGE ARCHITECTURE
62 British Grove London W4 2NL T: 0228 748 5501
E-mail: info@heritagemail.co.uk F: 0228 748 4992

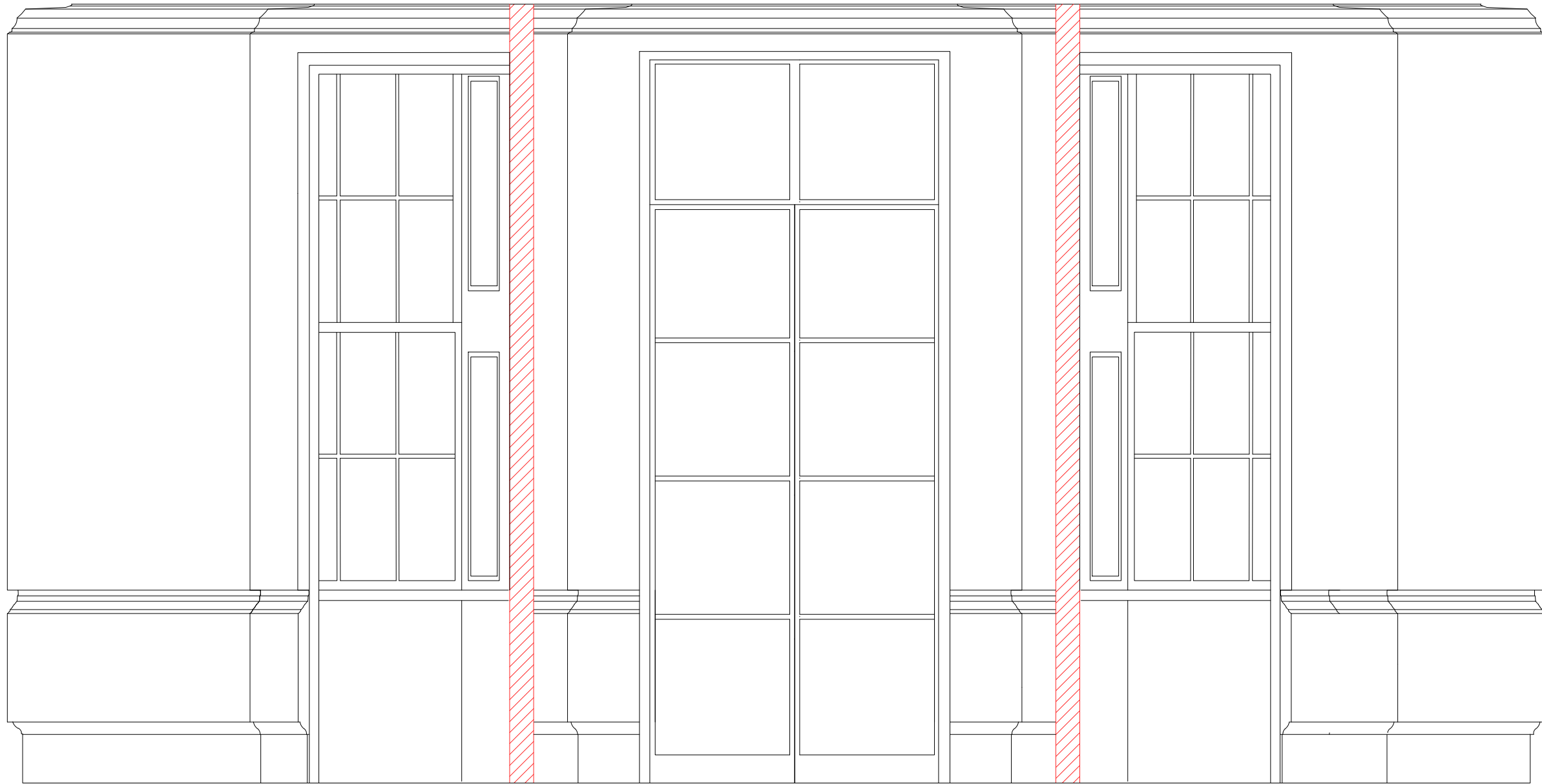

General Notes

Please note that information used to produce these drawings is based on measured survey supplied by others. Heritage Architecture can not be held responsible for any inaccuracies that may exist. Do not scale the drawings. All dimensions should be verified on site.

KEY:

TO BE REMOVED AS
CONSENTED IN APPLICATION
2016-2284-P (2016)

NOTES:

1. Paint accumulation removed from plaster cornice using paint-stripping poultice-sheet such as Peel Away or similar. Residual paint carefully removed with fine pick-tools and brush to fully recover cornice moulding detail.
2. Timber framed and plasterboard partition taken down. Partition fixing holes to wall and ceiling plaster in filled with plaster of Paris rubbed down smooth and level to the adjacent surfaces.
3. Timber panelling and skirting rubbed down and redecorated
4. Marble Chimney piece cleaned and polished

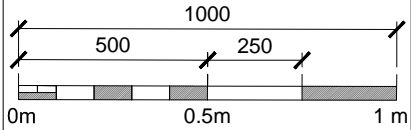
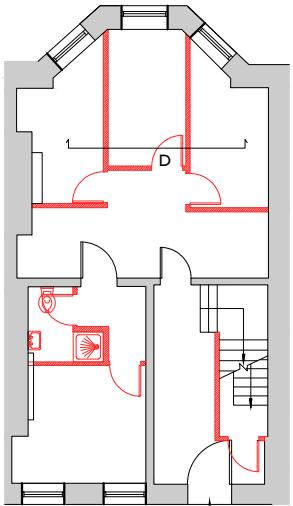

JOB TITLE
22 THEOBALDS ROAD
HOLBORN
DRAWING TITLE
GROUND FLOOR - ELEVATION D
AS EXISTING

JOB No	DWG No	REV
N2422	204	*
DRAWN BY	CHECKED BY	SCALE (@A1)
OB	MK	1:20 @ A3
		DATE
		07/18



STEPHEN LEVRANT HERITAGE ARCHITECTURE
62 British Grove London W4 2NL
E-mail: info@heritageemail.co.uk
T: 0228 748 5501
F: 0228 748 4992

01
204
GROUND FLOOR ELEVATION D AS EXISTING
1:20 @ A3

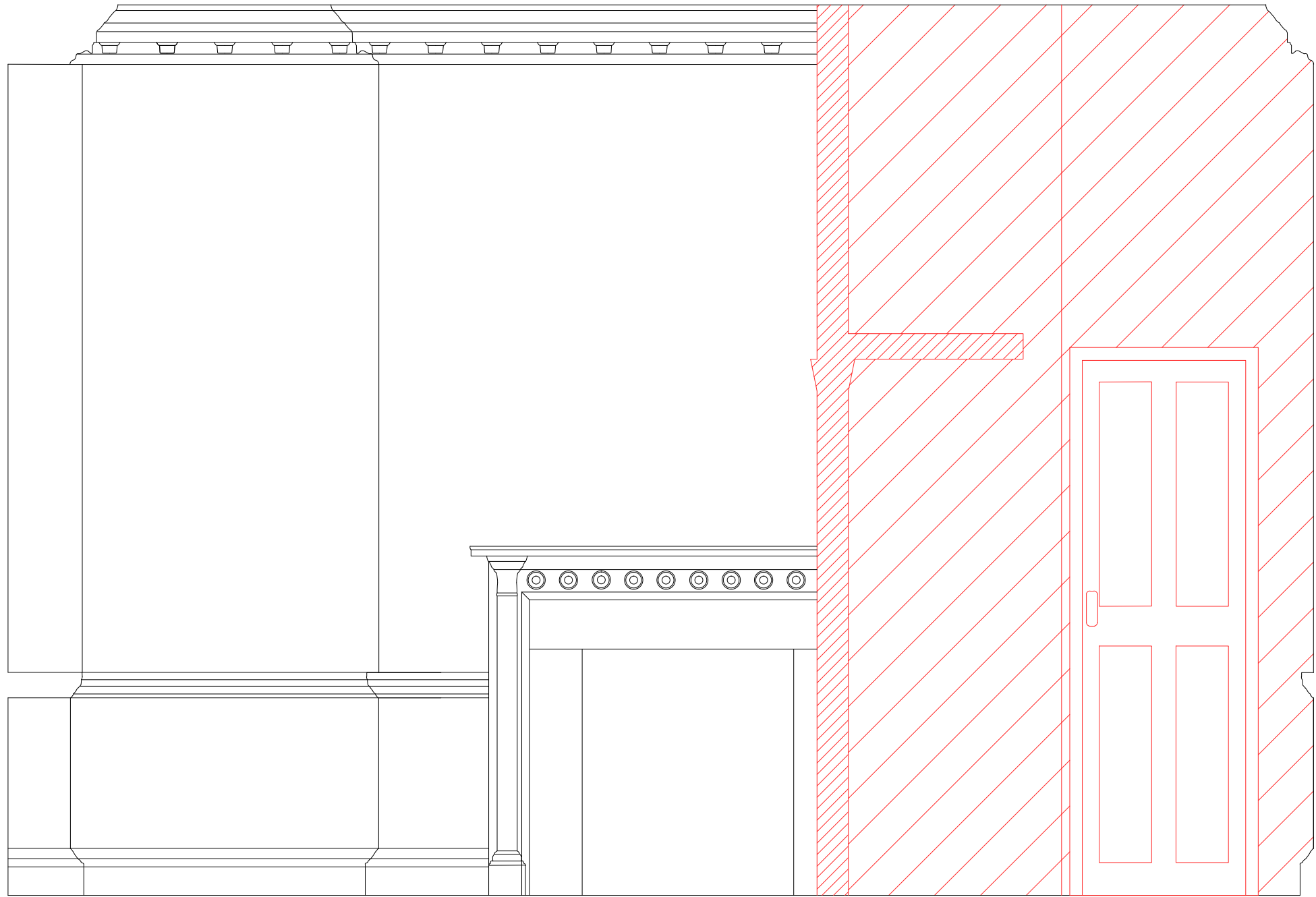

General Notes

Please note that information used to produce these drawings is based on measured survey supplied by others. Heritage Architecture can not be held responsible for any inaccuracies that may exist. Do not scale the drawings. All dimensions should be verified on site.

KEY:

TO BE REMOVED AS
CONSENTED IN APPLICATION
2016-2284-P (2016)

NOTES:

1. Paint accumulation removed from plaster cornice using paint-stripping poultice-sheet such as Peel Away or similar. Residual paint carefully removed with fine pick-tools and brush to fully recover cornice moulding detail.
2. Timber framed and plasterboard partition taken down. Partition fixing holes to wall and ceiling plaster in filled with plaster of Paris rubbed down smooth and level to the adjacent surfaces.
3. Timber panelling and skirting rubbed down and redecorated
4. Marble Chimney piece cleaned and polished

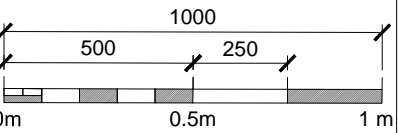
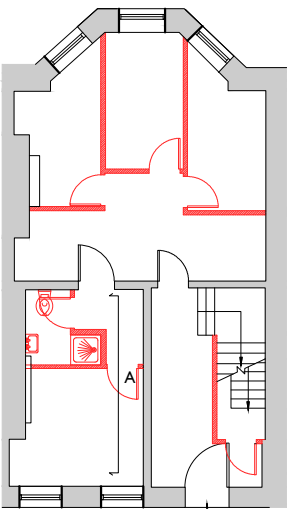

JOB TITLE
22 THEOBALDS ROAD
HOLBORN
DRAWING TITLE
FIRST FLOOR - ELEVATION A
AS EXISTING
JOB No DWG No REV
N2422 205 *
DRAWN BY CHECKED BY SCALE (@A1) DATE
OB MK 1:20 @ A3 07/18

01 FIRST FLOOR ELEVATION A AS EXISTING
205 1:20 @ A3



STEPHEN LEVRANT HERITAGE ARCHITECTURE
62 British Grove London W4 2NL T: 0228 748 5501
E-mail: info@heritagemail.co.uk F: 0228 748 4992

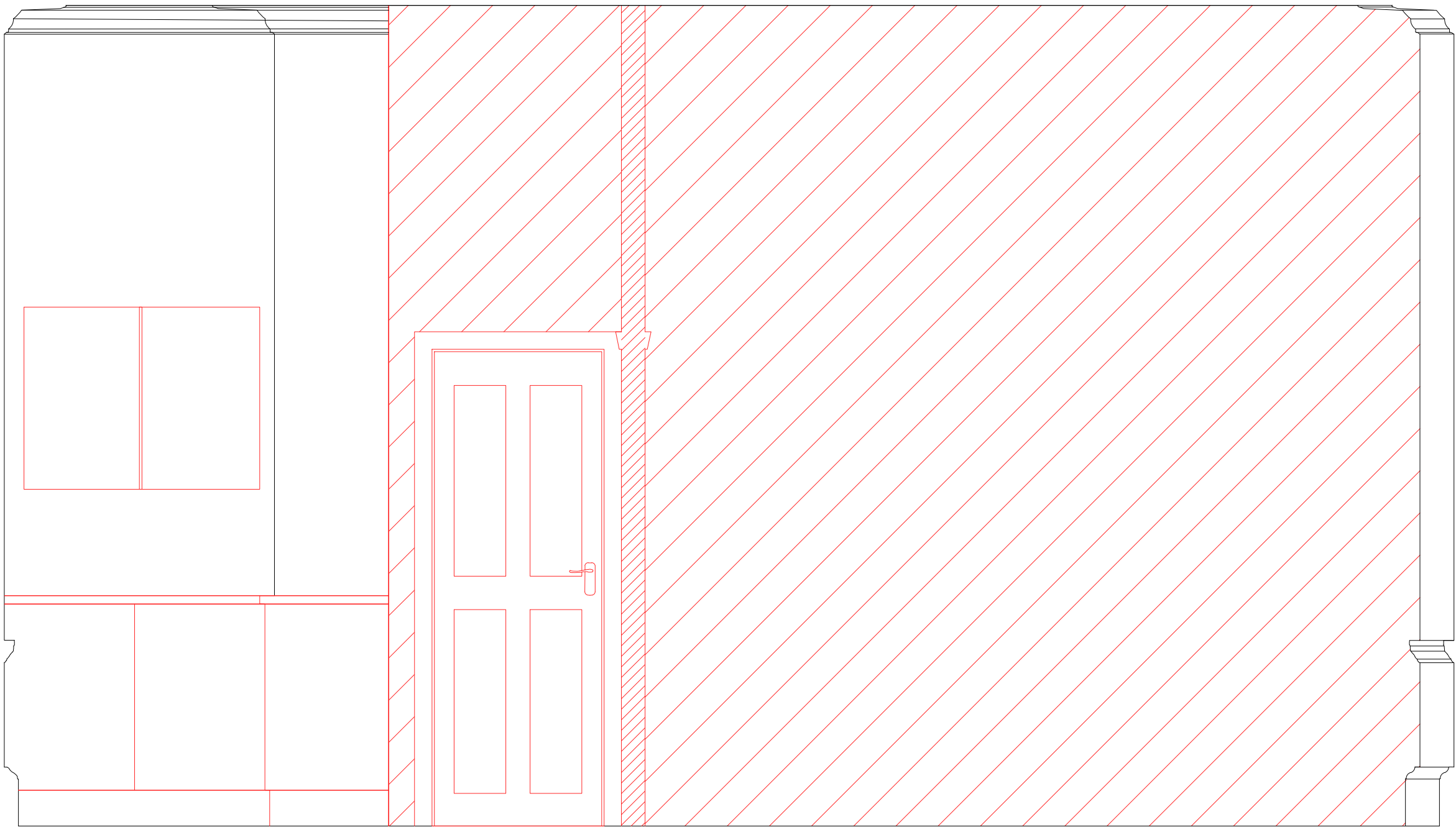

01 FIRST FLOOR ELEVATION B AS EXISTING
206 1:20 @ A3

General Notes

Please note that information used to produce these drawings is based on measured survey supplied by others. Heritage Architecture can not be held responsible for any inaccuracies that may exist. Do not scale the drawings. All dimensions should be verified on site.

KEY:

TO BE REMOVED AS
CONSENTED IN APPLICATION
2016-2284-P (2016)

NOTES:

1. Paint accumulation removed from plaster cornice using paint-stripping poultice-sheet such as Peel Away or similar. Residual paint carefully removed with fine pick-tools and brush to fully recover cornice moulding detail.
2. Timber framed and plasterboard partition taken down. Partition fixing holes to wall and ceiling plaster in filled with plaster of Paris rubbed down smooth and level to the adjacent surfaces.
3. Timber panelling and skirting rubbed down and redecorated
4. Marble Chimney piece cleaned and polished

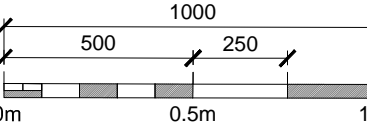
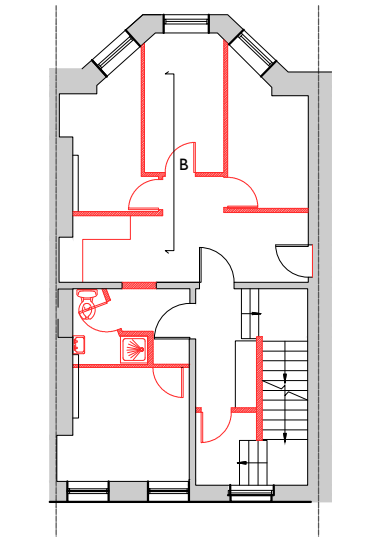

JOB TITLE
22 THEOBALDS ROAD
HOLBORN
DRAWING TITLE
FIRST FLOOR - ELEVATION B
AS EXISTING
JOB No DWG No REV
N2422 206 *
DRAWN BY CHECKED BY SCALE (@A1) DATE
OB MK 1:20 @ A3 07/18



STEPHEN LEVRANT HERITAGE ARCHITECTURE
62 British Grove London W4 2NL T: 0228 748 5501
E-mail: info@heritagemail.co.uk F: 0228 748 4992

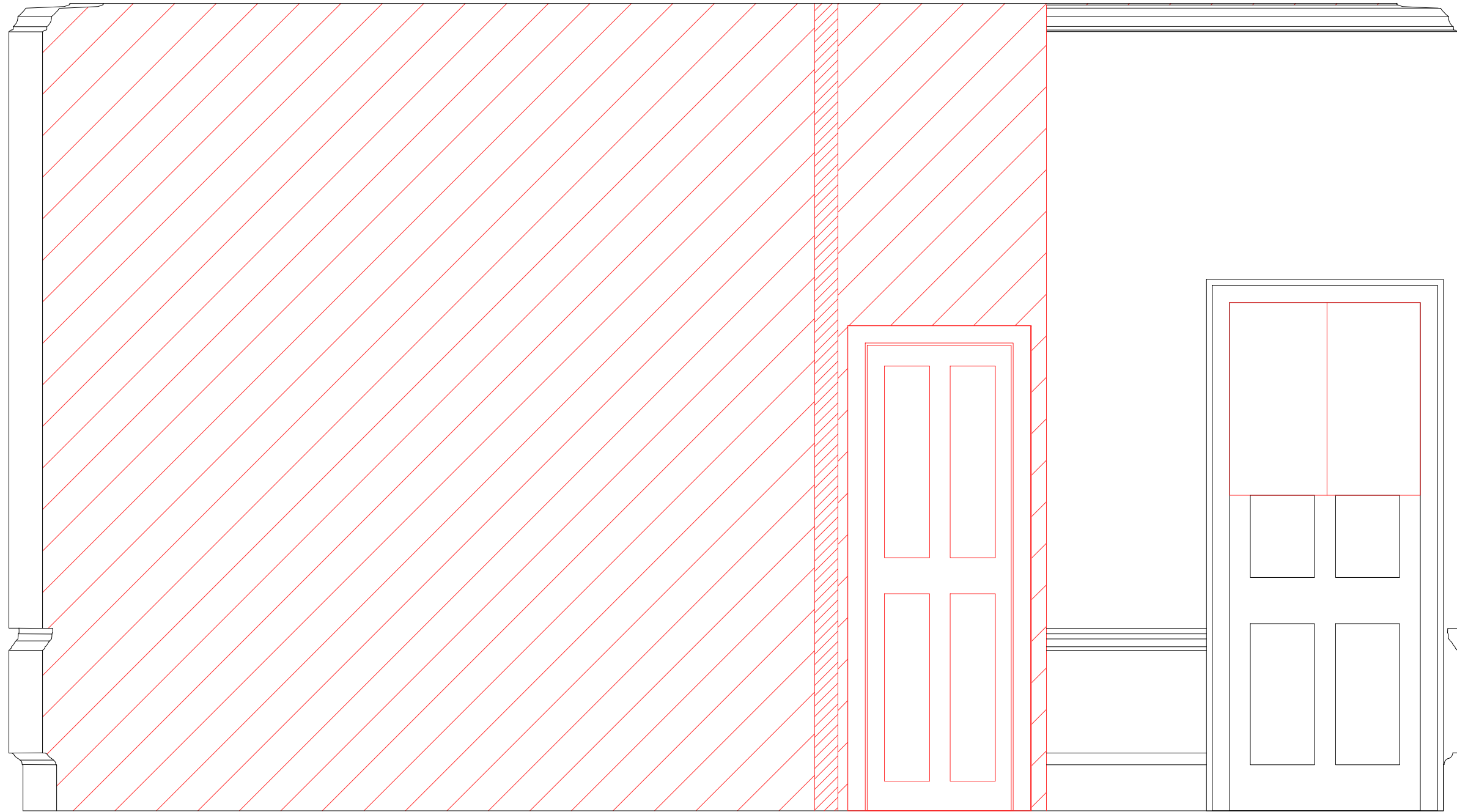

01
207 FIRST FLOOR ELEVATION C AS EXISTING
1:20 @ A3

General Notes

Please note that information used to produce these drawings is based on measured survey supplied by others. Heritage Architecture can not be held responsible for any inaccuracies that may exist. Do not scale the drawings. All dimensions should be verified on site.

KEY:

TO BE REMOVED AS
CONSENTED IN APPLICATION
2016-2284-P (2016)

NOTES:

1. Paint accumulation removed from plaster cornice using paint-stripping poultice-sheet such as Peel Away or similar. Residual paint carefully removed with fine pick-tools and brush to fully recover cornice moulding detail.
2. Timber framed and plasterboard partition taken down. Partition fixing holes to wall and ceiling plaster in filled with plaster of Paris rubbed down smooth and level to the adjacent surfaces.
3. Timber panelling and skirting rubbed down and redecorated
4. Marble Chimney piece cleaned and polished

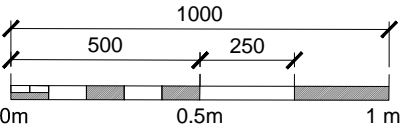
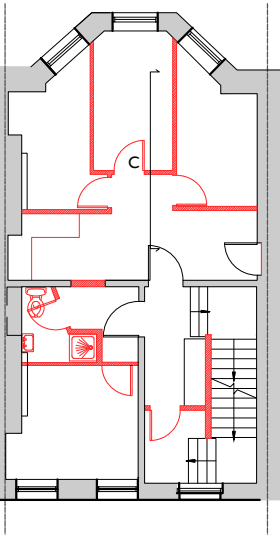

JOB TITLE
22 THEOBALDS ROAD
HOLBORN
DRAWING TITLE
FIRST FLOOR - ELEVATION C
AS EXISTING
JOB No DWG No REV
N2422 207 *
DRAWN BY CHECKED BY SCALE (@A1) DATE
OB MK 1:20 @ A3 07/18



STEPHEN LEVRANT HERITAGE ARCHITECTURE
62 British Grove London W4 2NL T: 0228 748 5501
E-mail: info@heritagemail.co.uk F: 0228 748 4992

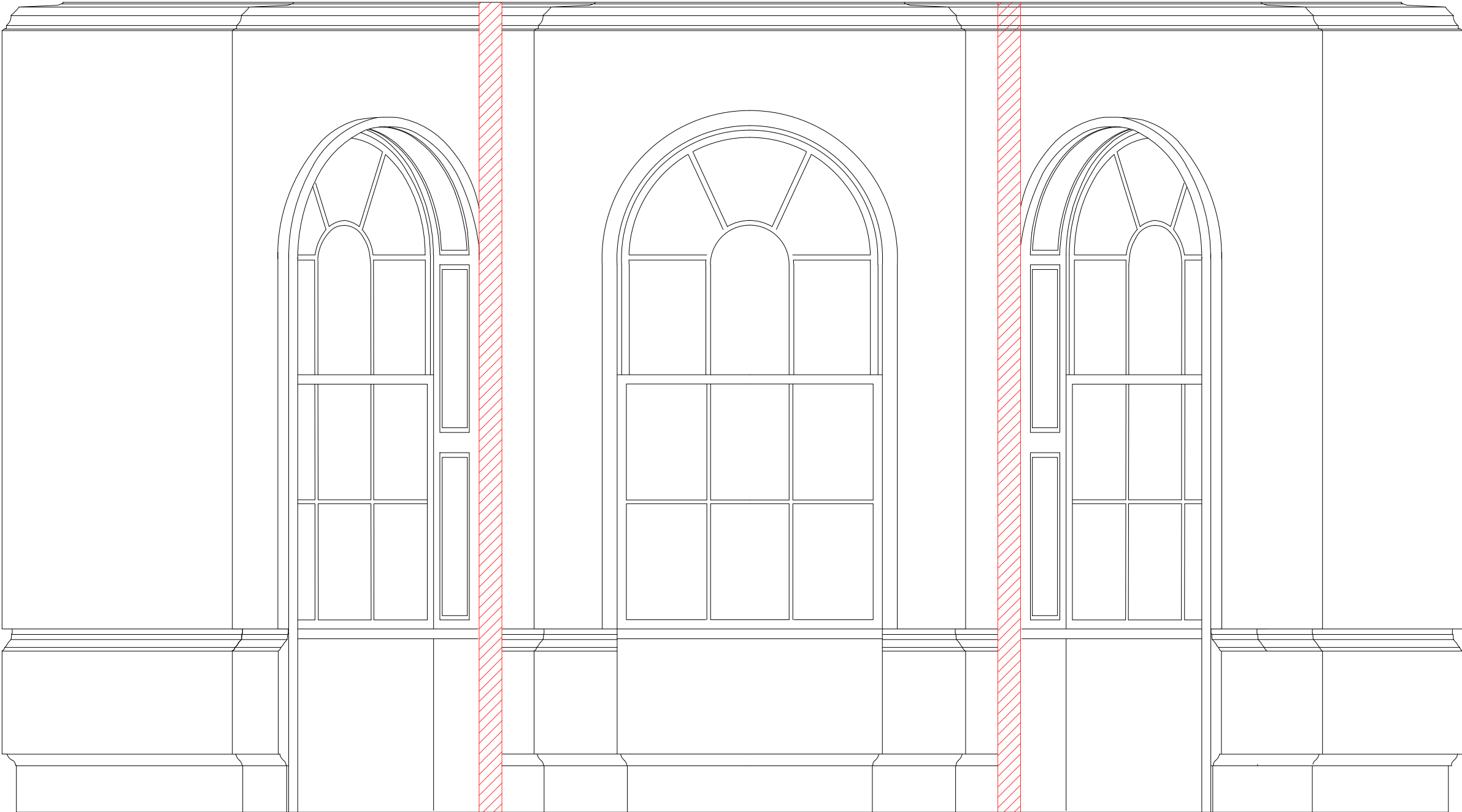

01
208 FIRST FLOOR ELEVATION D AS EXISTING
1:20 @ A3

General Notes

Please note that information used to produce these drawings is based on measured survey supplied by others. Heritage Architecture can not be held responsible for any inaccuracies that may exist. Do not scale the drawings. All dimensions should be verified on site.

KEY:

TO BE REMOVED AS
CONSENTED IN APPLICATION
2016-2284-P (2016)

NOTES:

1. Paint accumulation removed from plaster cornice using paint-stripping poultice-sheet such as Peel Away or similar. Residual paint carefully removed with fine pick-tools and brush to fully recover cornice moulding detail.
2. Timber framed and plasterboard partition taken down. Partition fixing holes to wall and ceiling plaster in filled with plaster of Paris rubbed down smooth and level to the adjacent surfaces.
3. Timber panelling and skirting rubbed down and redecorated
4. Marble Chimney piece cleaned and polished

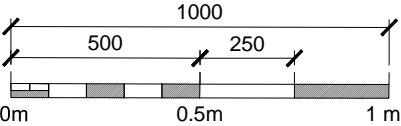
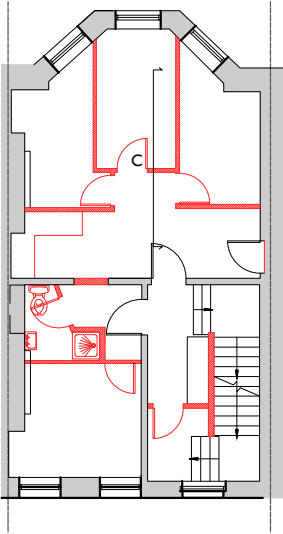

JOB TITLE
22 THEOBALDS ROAD
HOLBORN
DRAWING TITLE
FIRST FLOOR - ELEVATION D
AS EXISTING

JOB No	DWG No	REV
N2422	208	*
DRAWN BY	CHECKED BY	SCALE (@A1)
OB	MK	1:20 @ A3
		DATE
		07/18



STEPHEN LEVRANT HERITAGE ARCHITECTURE
62 British Grove London W4 2NL
E-mail: info@heritageemail.co.uk
T: 0228 748 5501
F: 0228 748 4992

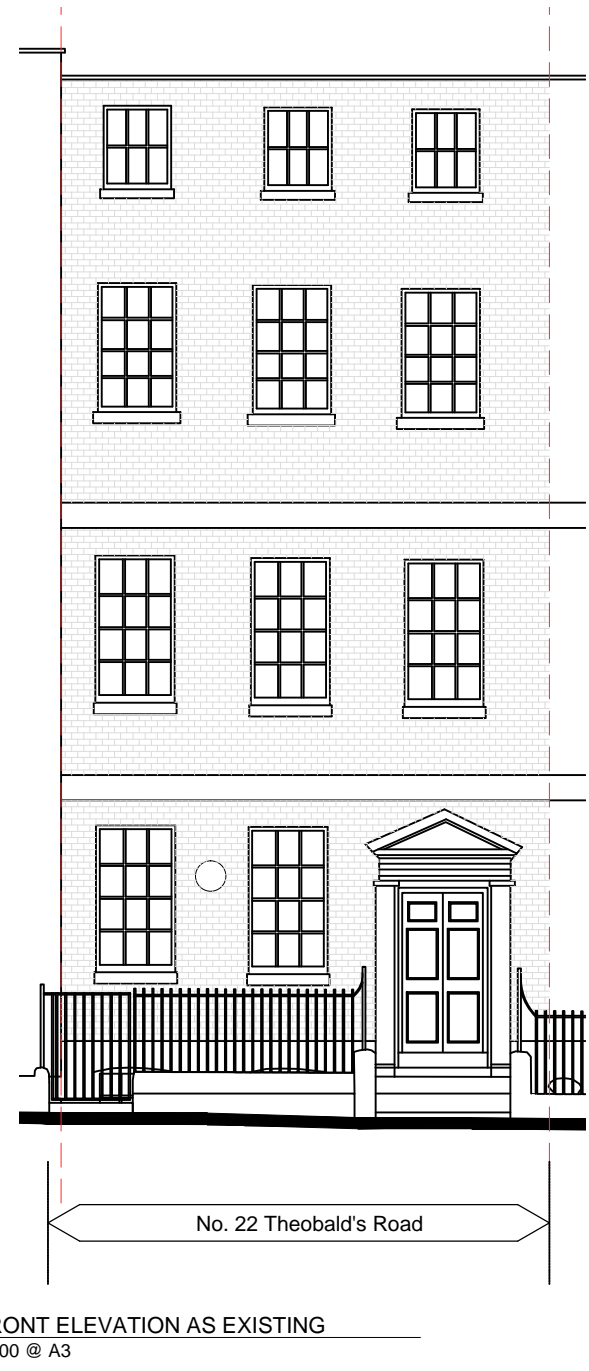
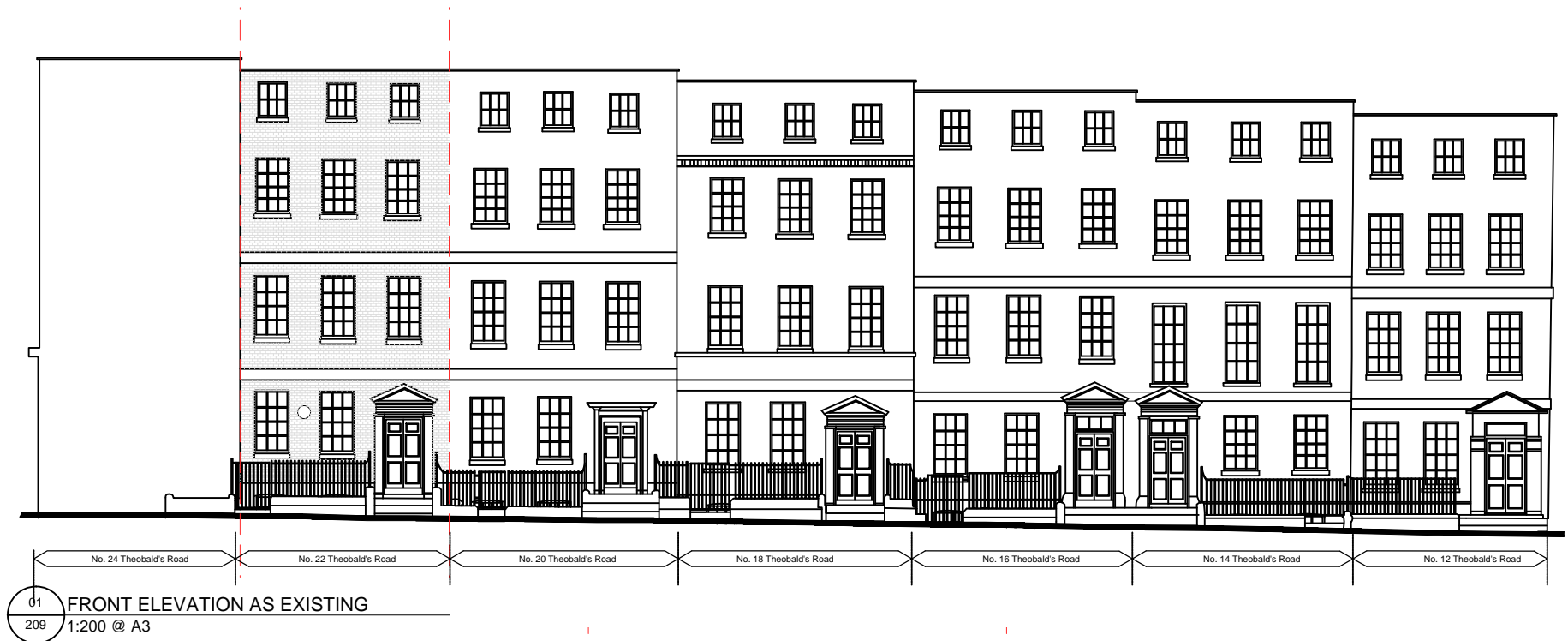

General Notes

Please note that information used to produce these drawings is based on measured survey supplied by others. Heritage Architecture can not be held responsible for any inaccuracies that may exist. Do not scale the drawings. All dimensions should be verified on site.

NOTES:

1. All existing windows to be retained, overhauled and repaired as necessary.

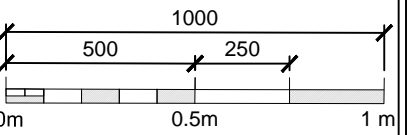

JOB TITLE
22 THEOBALDS ROAD
HOLBORN
DRAWING TITLE
FRONT ELEVATION
AS EXISTING

JOB No	DWG No	REV
N2422	209	*
DRAWN BY	CHECKED BY	SCALE (@A1) DATE
OB	MK	1:20 @ A3 08/18



STEPHEN LEVRANT HERITAGE ARCHITECTURE
62 British Grove London W4 2NL
E-mail: info@heritageemail.co.uk
T: 0228 748 5501
F: 0228 748 4992