

Print A3

	Revisions	<b>Notes</b> Existing redundant partitions and sanitaryware to be carefully removed and all decorative surfaces made good to match existing.	project 22 Theobald's Road London WC1X 8PF	Tripos Architects	Scale 1: 50
			drawing Proposed Ground Floor & part Basement	Latymer, The Dell, Kingsclere, Newbury, Hants RG20 5NL	Date April 2016
				tel: 01635 226175 e-mail: info@tripisarchitects.co.uk	Drawing no. 8392.7

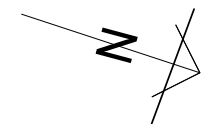
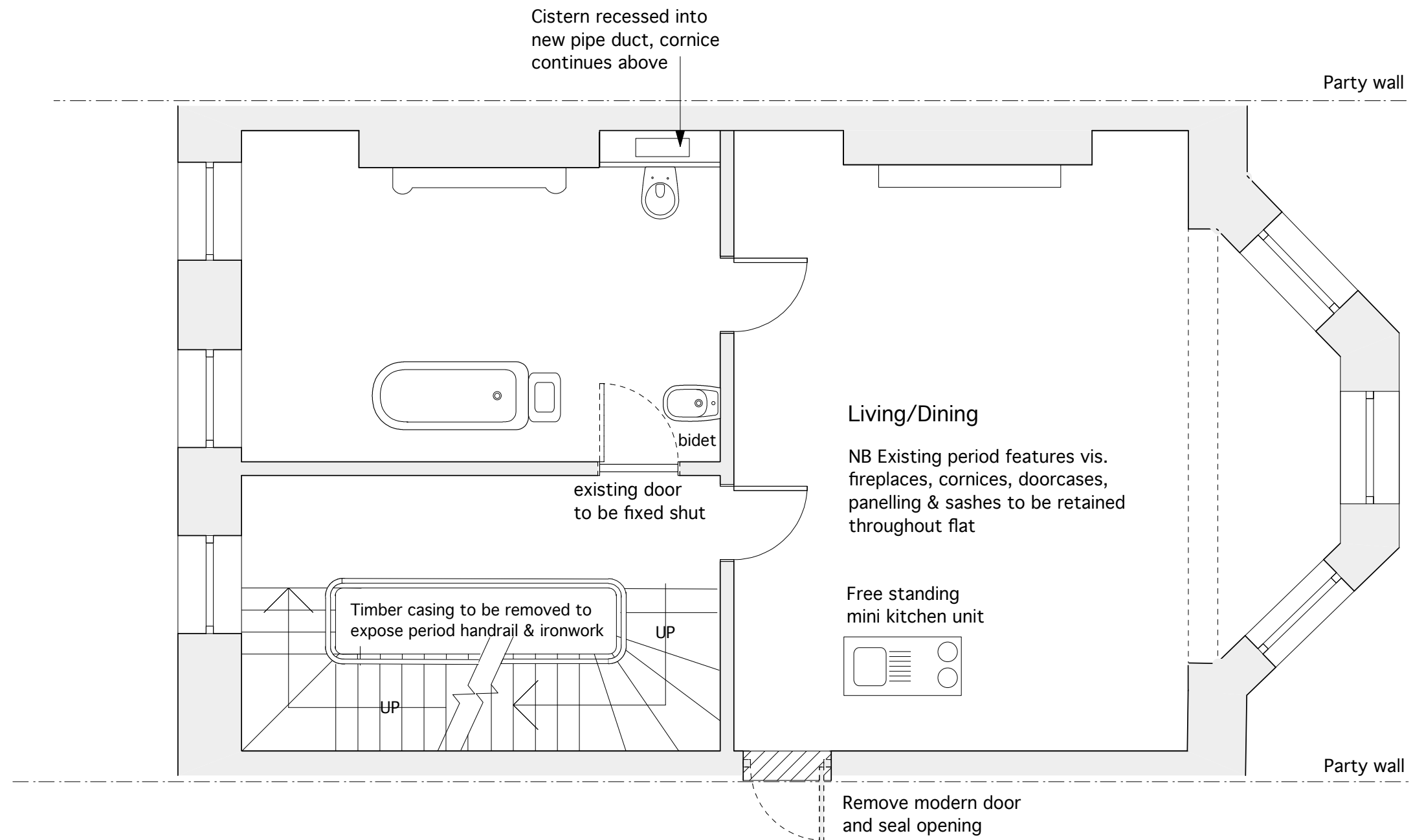

Print A3

	Revisions	Notes Existing redundant partitions and sanitaryware to be carefully removed and all decorative surfaces made good to match existing.	project	22 Theobald's Road London WC1X 8PF	Tripos Architects Latymer, The Dell, Kingsclere, Newbury, Hants RG20 5NL tel: 01635 226175 e-mail: info@tripisarchitects.co.uk	Scale	1: 50
			drawing	Proposed First Floor		Date	April 2016
						Drawing no.	8392.8

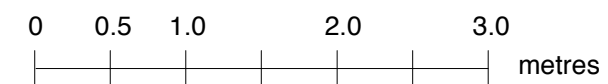
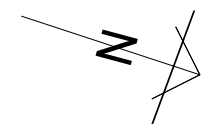
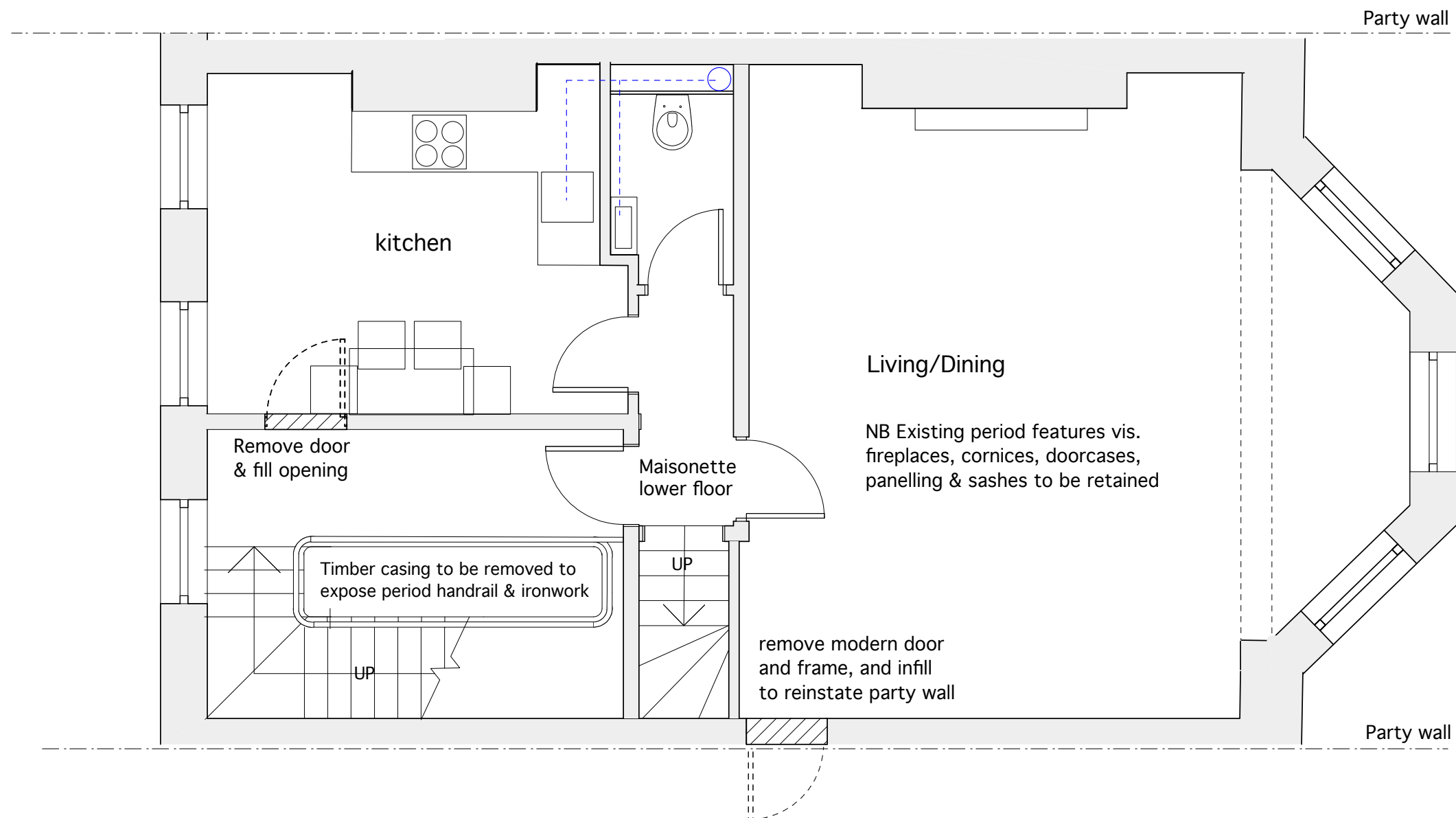

Print A3

A	11/4/17	<b>Revisions</b>	<b>Notes</b> Existing redundant partitions and sanitaryware to be carefully removed and all decorative surfaces made good to match existing.	project 22 Theobald's Road London WC1X 8PF	Tripos Architects Latymer, The Dell, Kingsclere, Newbury, Hants RG20 5NL tel: 01635 226175 e-mail: info@tripisarchitects.co.uk	Scale	1: 50
		Flat entrance modified to preserve historic staircase. Toilet & kitchen plans adjusted.				Date	April 2016
						Drawing no.	8392.9A

drawing Prioposed 2nd Floor

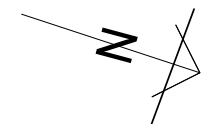
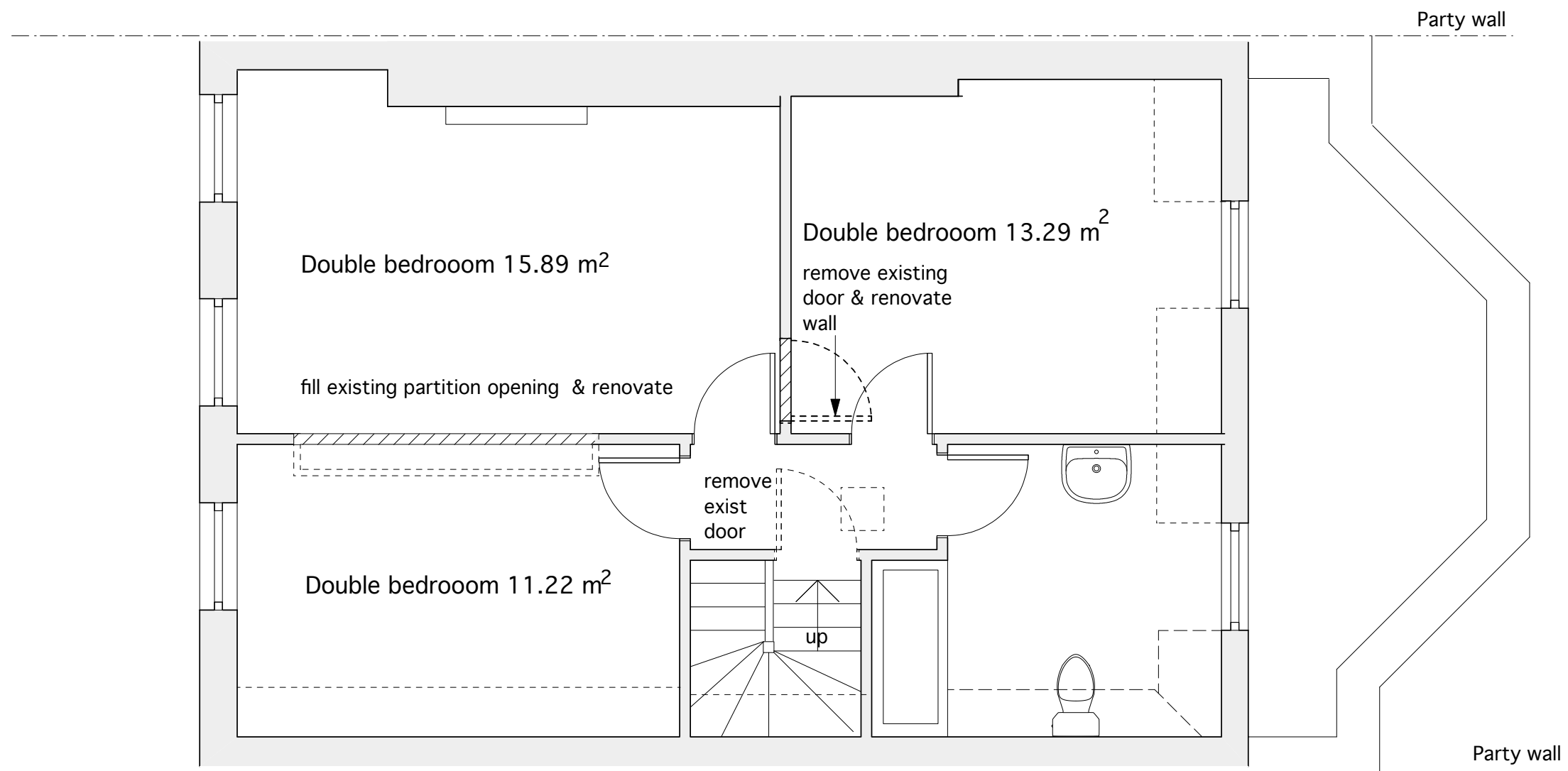

Print A3

	Revisions	Notes Existing redundant partitions and sanitaryware to be carefully removed and all decorative surfaces made good to match existing.	project 22 Theobald's Road London WC1X 8PF		Tripos Architects Latymer, The Dell, Kingsclere, Newbury, Hants RG20 5NL tel: 01635 226175 e-mail: info@tripisarchitects.co.uk	Scale	1: 50
			drawing Proposed 3rd Floor			Date	April 2016
						Drawing no.	8392.10