

General Notes:  
Unless indicated in status, this drawing is for information only. Any discrepancies found between this drawing and other documents should be referred immediately to the consultants. The Contractor to advise on all details and ensure stability and strength of construction. The Contractor to provide setting out drawings for approval prior to construction. The Contractor to check all dimensions on site and relate to these drawings. The Contractor to report any discrepancies to Designers prior to construction. All services to Local Authorities, BCO and Environmental Health regulations and to Service Engineer's details. All structure to Structural Engineer's details and Local Authority and BCO regulations. All construction and materials to comply with current Building and Fire Regulations. Drawings should be removed from currency immediately a revised version is issued.

No dimensions to be scaled from this drawing - use figured dimensions only. All dimensions to be checked on site. any discrepancies found between this drawing and other documents should be referred immediately to the consultants. All dimensions in mm.

\* This drawing is Copyright © Alexander Streatfeild

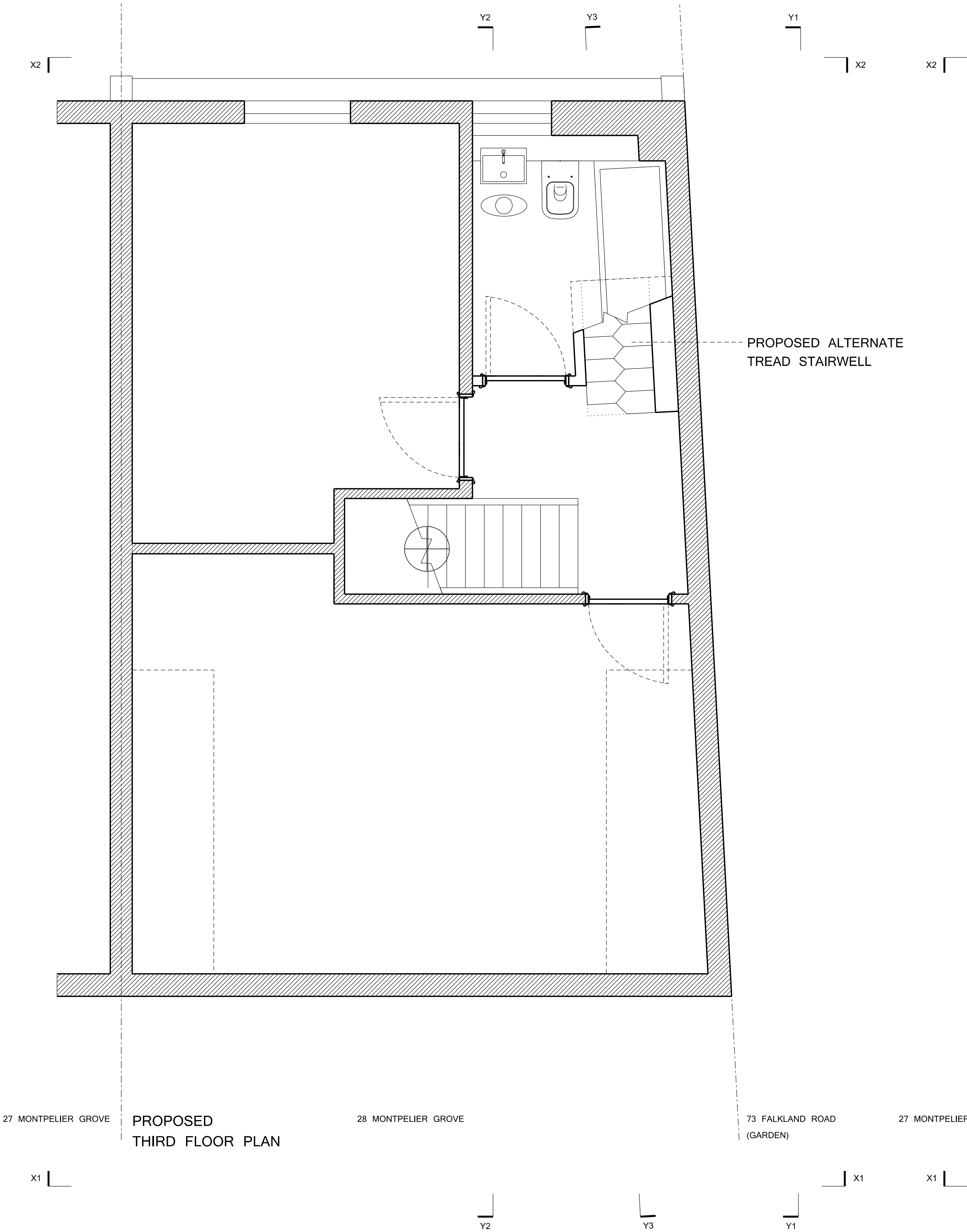
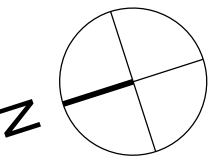

PROPOSED  
THIRD FLOOR PLAN

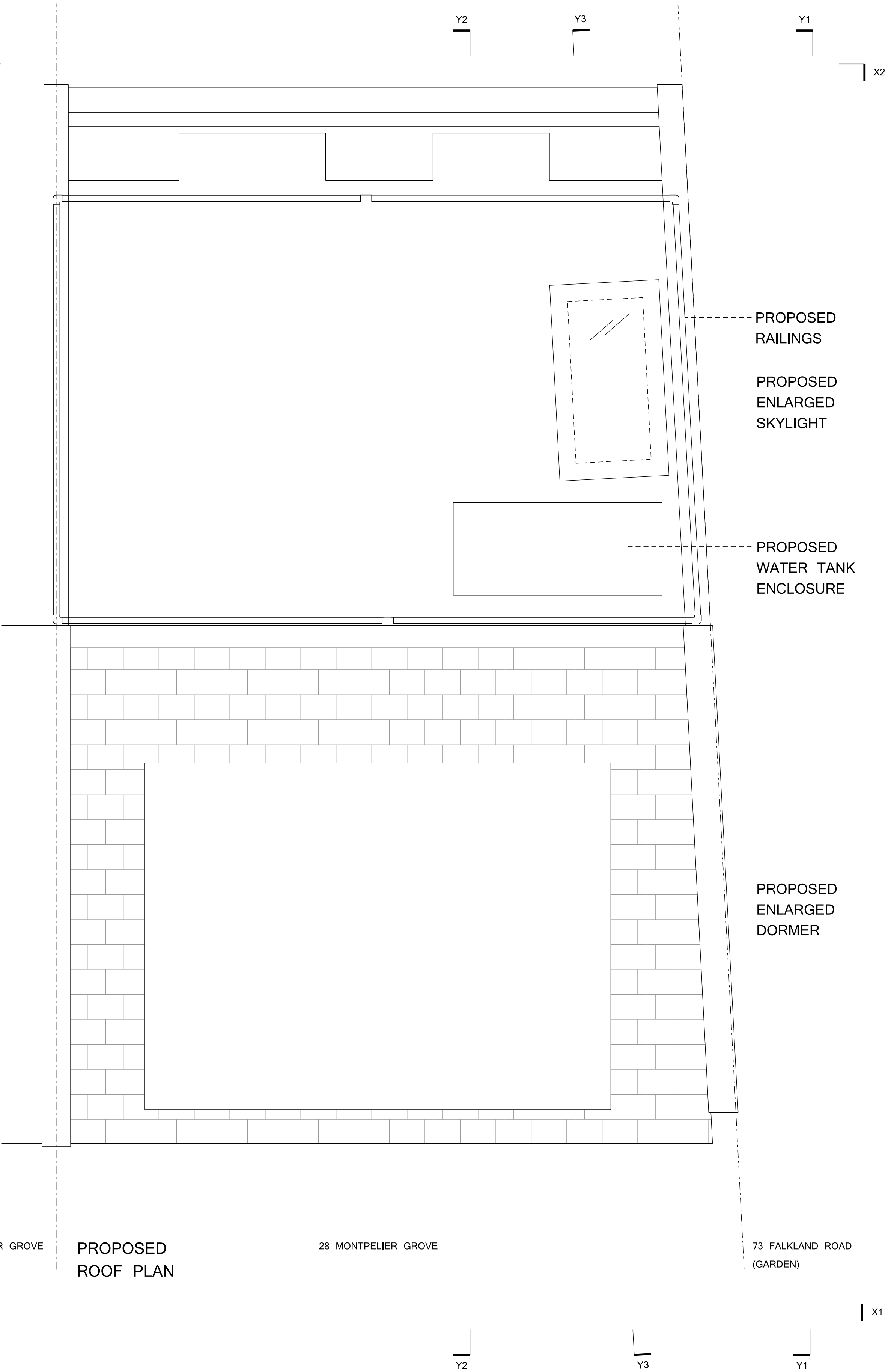

PROPOSED  
ROOF PLAN

PROPOSED  
RAILINGS

PROPOSED  
ENLARGED  
SKYLIGHT

PROPOSED  
WATER TANK  
ENCLOSURE

PROPOSED  
ENLARGED  
DORMER

Status

## PLANNING

Issue	Revision	Comments	Date
P1			15 10 18

Project 2nd/3rd Floor Flat  
28 Montpelier Grove, NW5 2XD

Scale 1:25 @ A1  
1:50 @ A3  
Drawn By AS  
Date 15 10 18

Drawing Title  
PROPOSED  
THIRD & ROOF PLAN

Drawing No.

004\_303 P1