

Banner Shroud Area 12M x 33M to facit / 15M(approximate) continuation on Euston Road  
Banner Display Area to be 10M tall x 3M + (facit elevation) + 3M wide mounted to face of scaffold structure.  
Scaffold Design by others to comply with all relevant highways guidelines, District Council and HSE Requirements

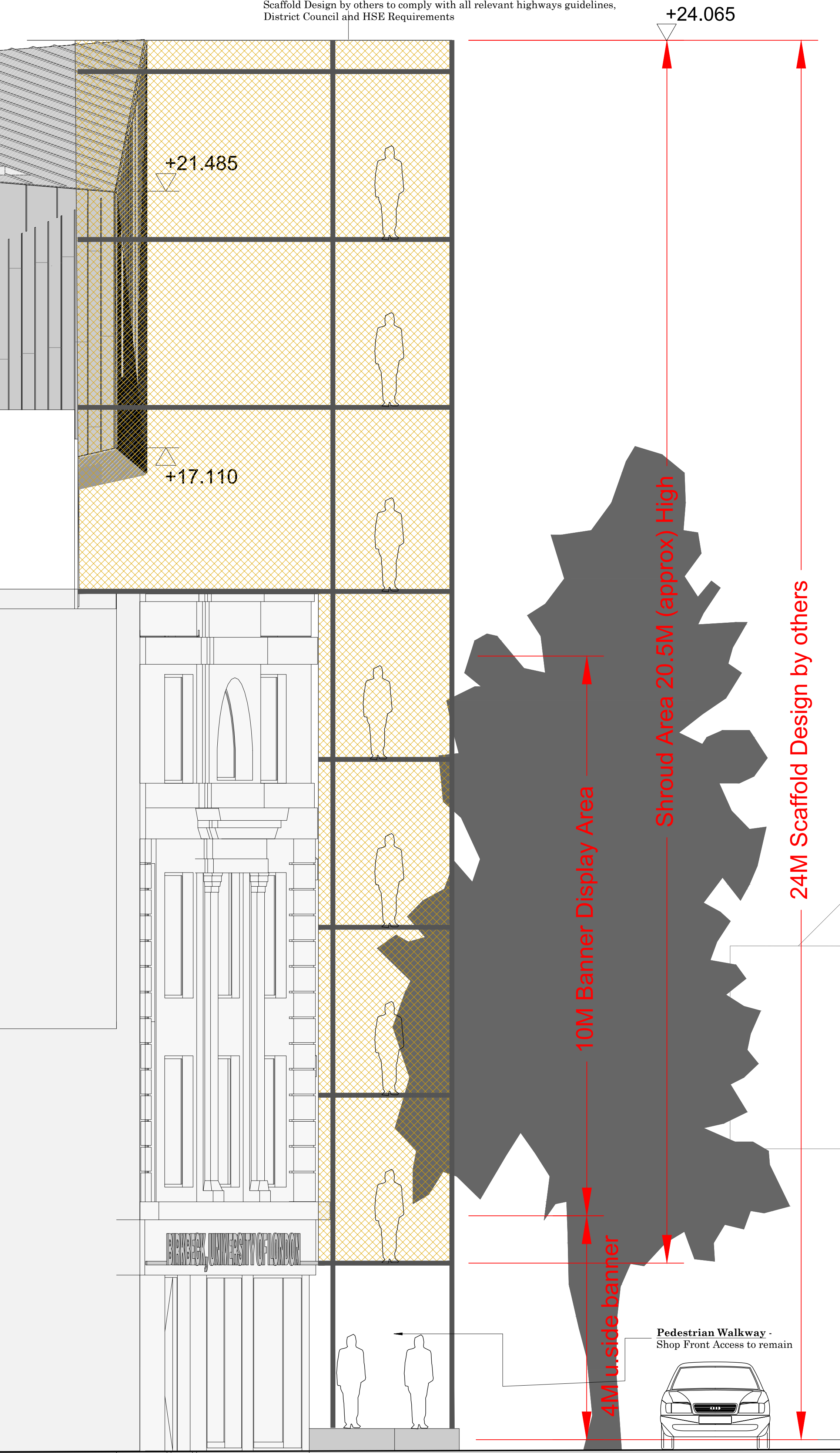

Proposed Sectional / East Elevation - Euston Road  
Scale 1 : 50



Proposed North Elevation - Euston Road  
Scale 1 : 200

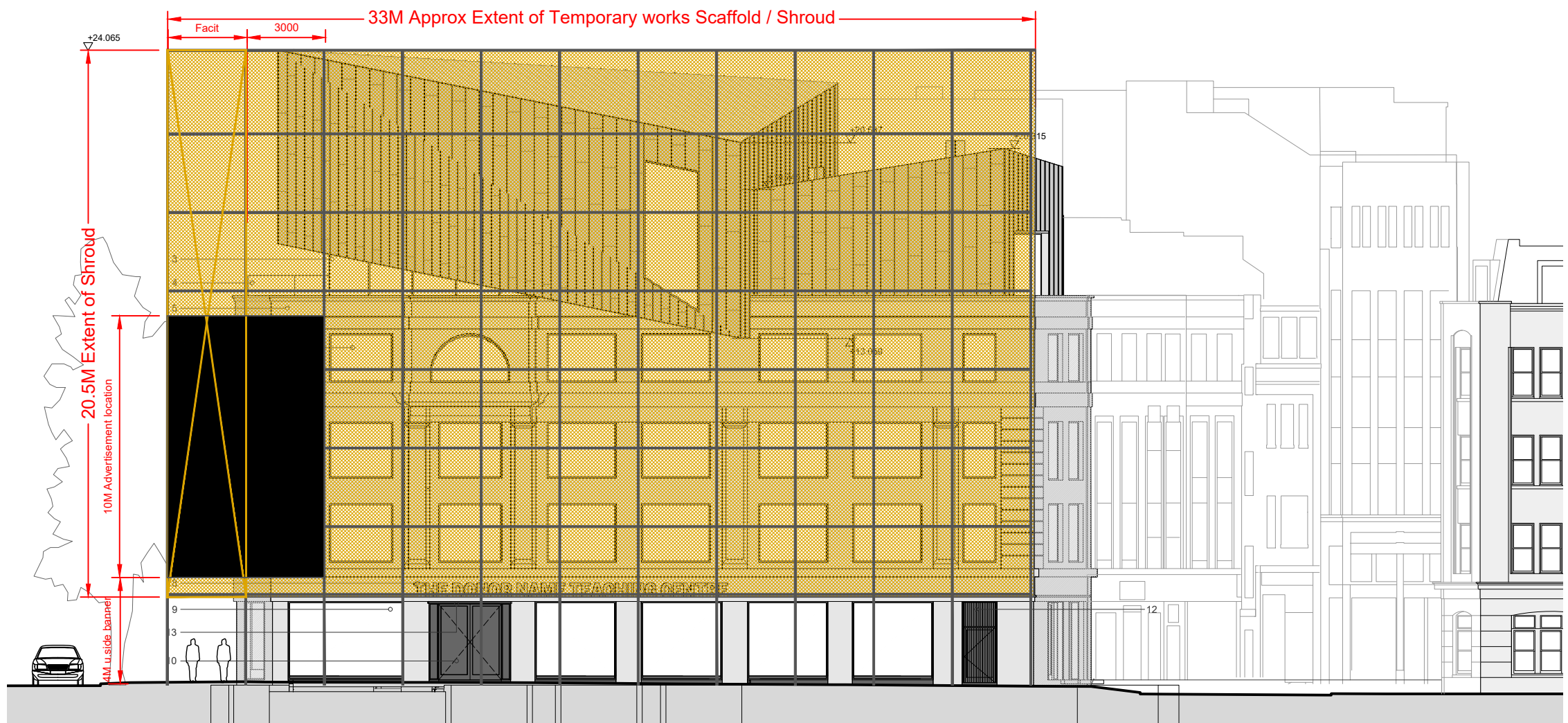

Proposed West Elevation - Cleveland Street  
Scale 1 : 200

© This Drawing & Design is the copyright of INFINITY and should not be reproduced without written consent.

Contractors are to check all levels & dimensions on site prior to site works commencing & report discrepancies to the Designers.

DO NOT SCALE THIS DRAWING

rev	description	by	date
A	Shroud increased to match building height to mansard roof line.	WRS	24/10/18
B	Banner height adjustment	WRS	29/10/18

Project:	Cambridge House 371 - 373 Euston Road, London NW1 3AR		
Title:	Proposed Section		
Client:	Birkbeck , University of London		
Drawn By:	WRS	Checked By:	MW on 13/10/2018
Original Size:	A1	Project Number:	1001
Drawing Number:	INFIN - 1001 - 04 B		

