

Proposed North Elevation - Euston Road
Scale 1 : 100

© This Drawing & Design is the copyright of INFINITY and should not be reproduced without written consent.
Contractors are to check all levels & dimensions on site prior to site works commencing & report discrepancies to the Designers.
DO NOT SCALE THIS DRAWING

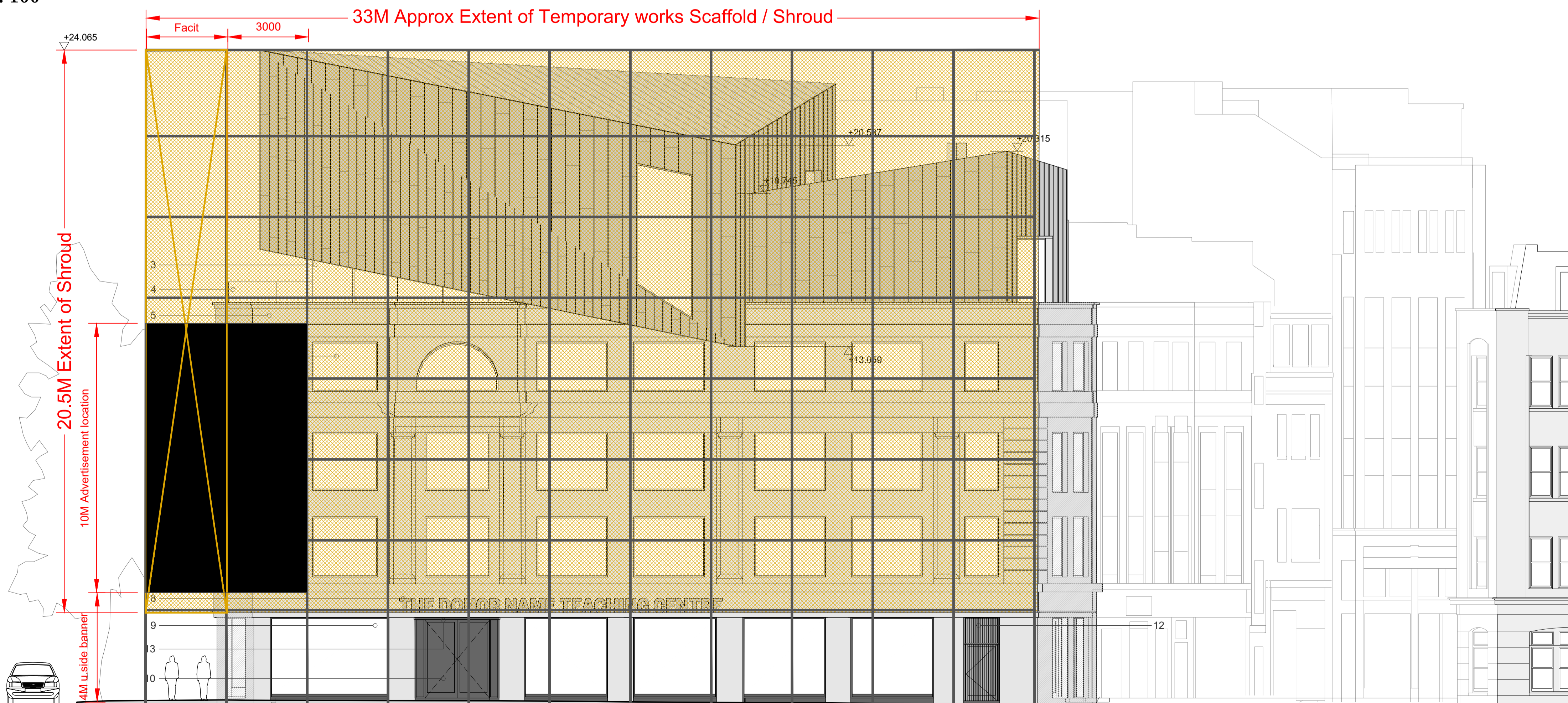

Proposed West Elevation - Cleveland Street
Scale 1 : 100

rev	description	by	date
A	Shroud increased to match building height to mansard roof line.	WRS	24/10/18
B	Banner height adjustment	WRS	29/10/18

Project:	Cambridge House 371 - 373 Euston Road, London NW1 3AR
Title:	Proposed Elevations
Client:	Birkbeck , University of London
Drawn By:	WRS
Checked By:	MW on 13/10/2018
Original Size:	A1
Project Number:	1001
Drawing Number:	INFIN - 1001 - 03 B

