

Location of riser, inverters and panels

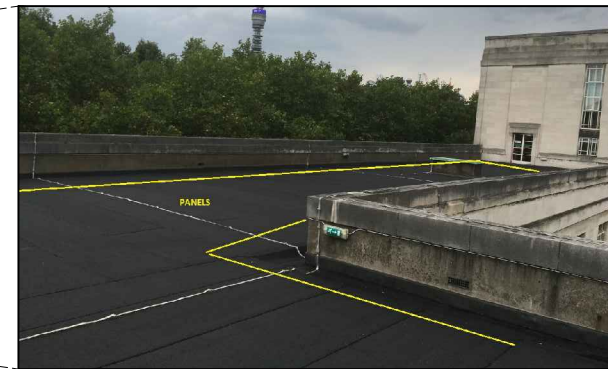

Location of panels

Partial plan 1:500

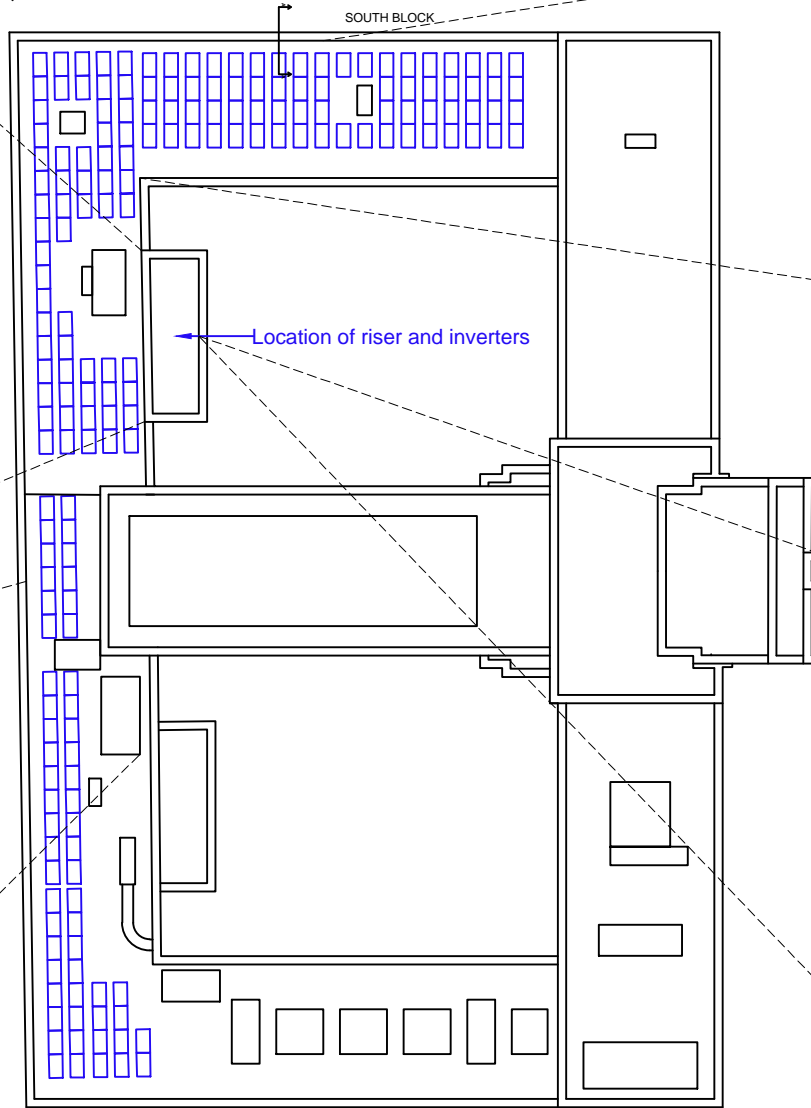

Location of panels

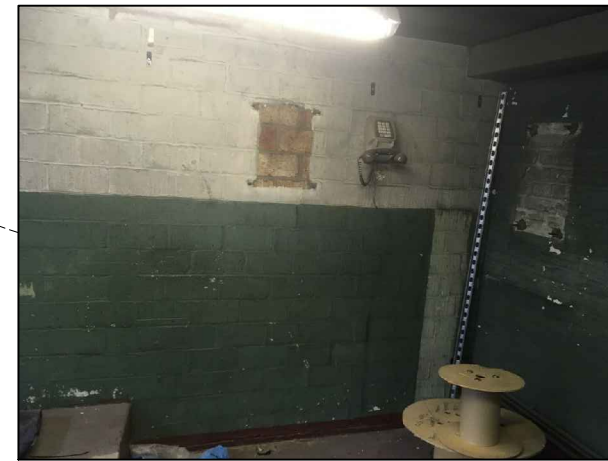

Location of inverters



Riser to be above existing distribution board



Example of panel system proposed

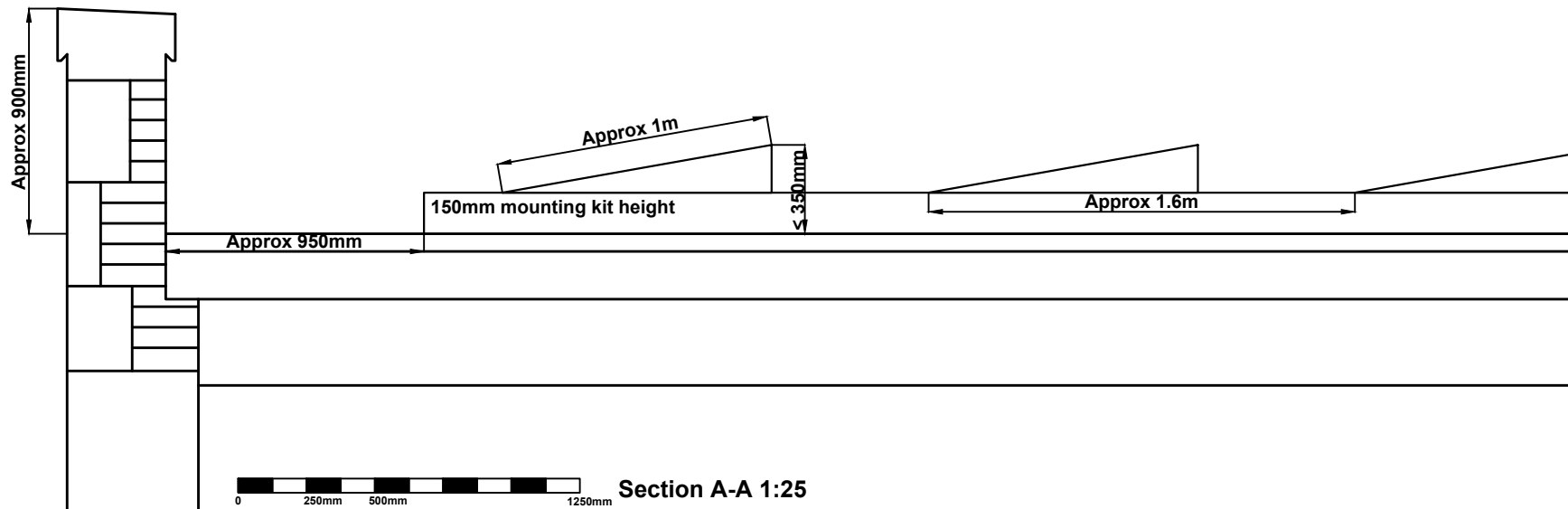

Section A-A 1:25

NOTES

THIS DRAWING IS THE COPYRIGHT OF THE ARCHITECT

REV DATE DESCRIPTION



22a Hill Street Richmond Surrey TW9 1TW
Tel: 0208 940 3323 Fax: 0208 948 4256 mail@htparchitecture.co.uk

PROJECT
UNIVERSITY OF LONDON
PV INSTALLATIONS
PROPOSAL

DRAWING TITLE
SENATE HOUSE
PROPOSED ROOF PLAN
WITH PHOTOS AND SECTION

SCALE DATE DRAWN BY
VARIOUS @A3 OCT 2018 CD
JOB No DRAWING No
18032 PP01