

EXISTING SIDE ELEVATION

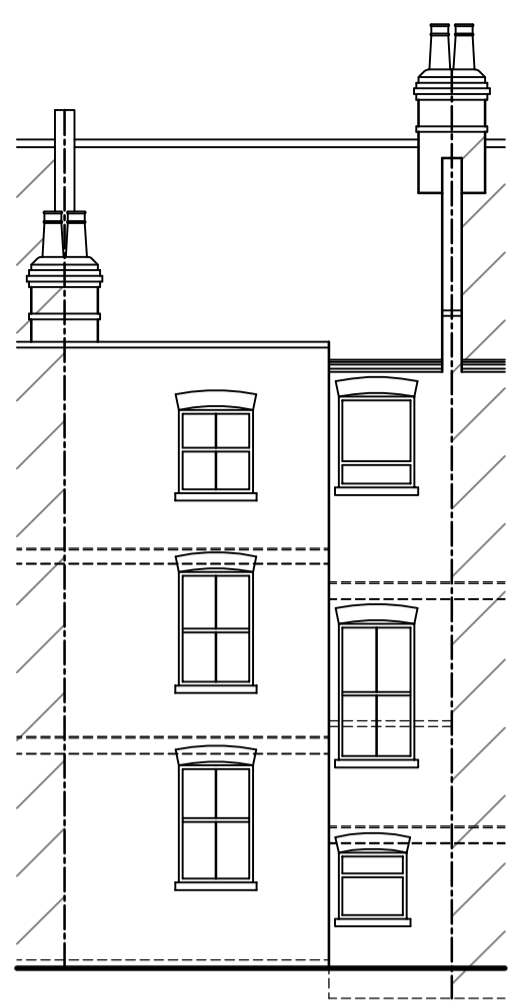

EXISTING REAR ELEVATION



EXISTING SIDE ELEVATION



EXISTING FRONT ELEVATION

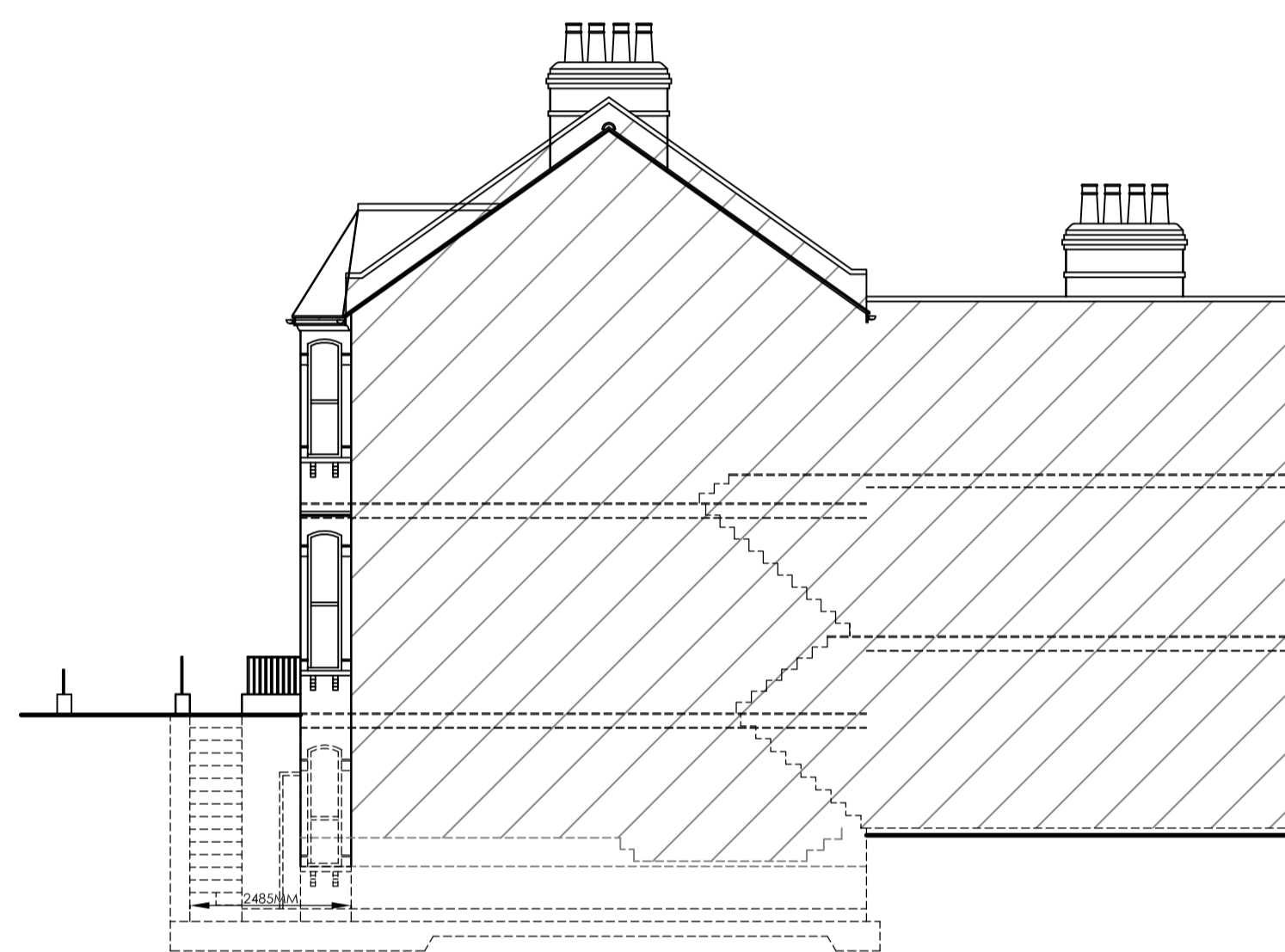

PROPOSED SIDE ELEVATION



PROPOSED REAR ELEVATION

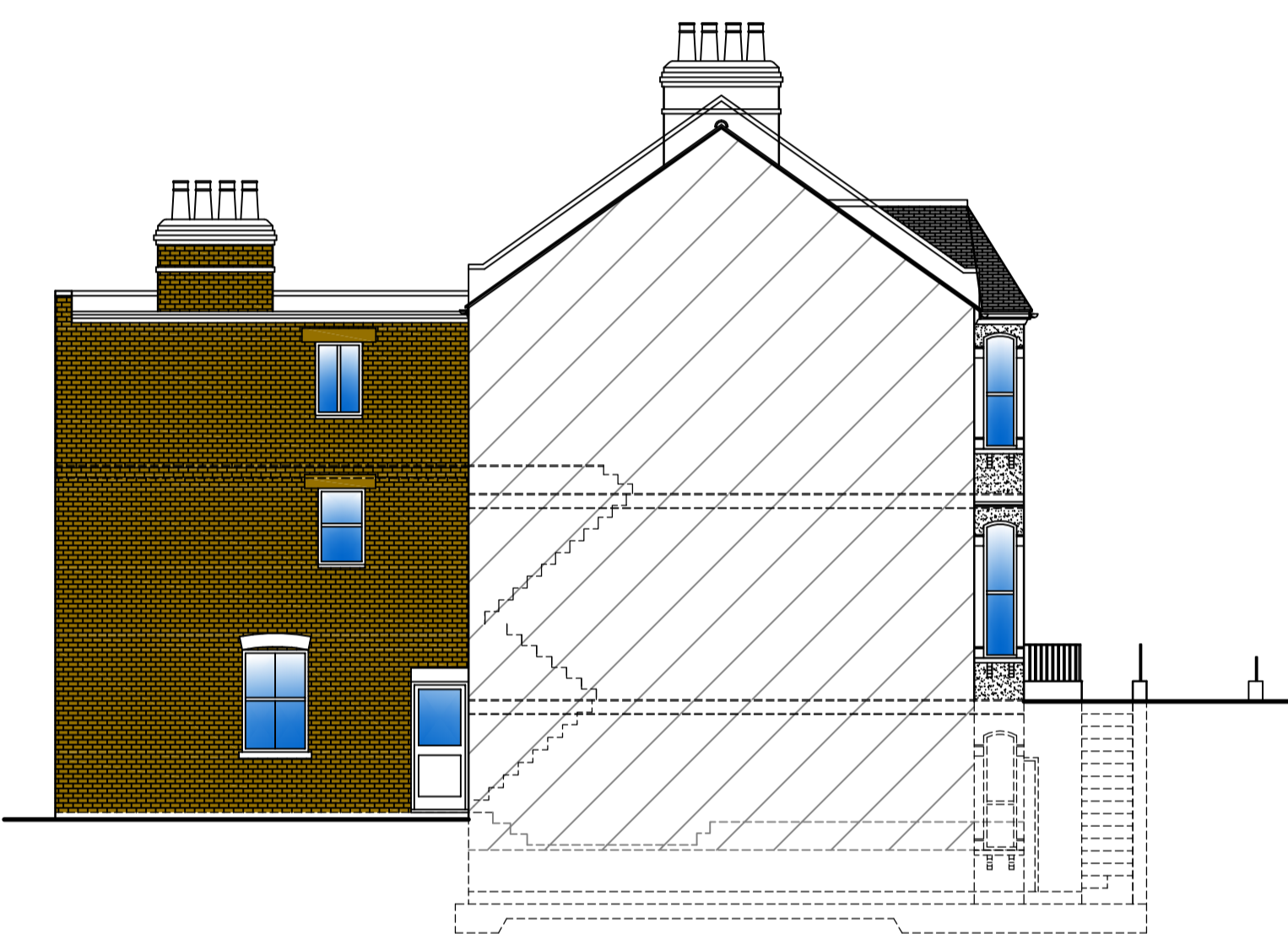

PROPOSED SIDE ELEVATION



PROPOSED FRONT ELEVATION

REVISION : REV A - 09/07/18 - CLIENT ALTERATIONS REV B - 22/10/18 - PLANNING ALTERATIONS	
DRAWING : EXISTING / PROPOSED ELEVATIONS	
DATE : NOV 17	PROJECT : PROPOSED BASEMENT CONVERSION WITH EXTERNAL LIGHTWELL
SCALE @ A1 : 1/100	CLIENT : MR R. BERNARD SITE ADDRESS : 32 KYLEMORE RD LONDON NW6 2PT
DRAWING No. : 18-66.4	
<small>ALL DRAWINGS TO BE CHECKED BY THE ARCHITECT PRIOR TO COMMENCEMENT. DO NOT SCALE FROM DRAWING. ALL CONSTRUCTION FROM HAND OR STRUCTURAL. ALL TYPING AND LETTERING TO BE IN ACCORDANCE WITH THE CLIENT'S SPECIFICATION. THE DRAWING IS THE PROPERTY OF THE ARCHITECT AND IS NOT TO BE REPRODUCED OR USED WITHOUT PRIOR CONSENT. THE DRAWING IS NOT TO BE USED FOR ANY OTHER PROJECT WITHOUT THE ARCHITECT'S PERMISSION. THE DRAWING IS NOT TO BE USED FOR ANY OTHER PROJECT WITHOUT THE ARCHITECT'S PERMISSION. THE DRAWING IS NOT TO BE USED FOR ANY OTHER PROJECT WITHOUT THE ARCHITECT'S PERMISSION. THE DRAWING IS NOT TO BE USED FOR ANY OTHER PROJECT WITHOUT THE ARCHITECT'S PERMISSION.</small>	
DRAWING SIGNED AND APPROVED BY: PRINT NAME: SIGNATURE: DATE:	
tel: +44 (0)1509 891105 email: info@theartofbuilding.co.uk www: theartofbuilding.co.uk	45, maplewell road woodhouse eaves leicestershire, le12 8rg