

Section A-A

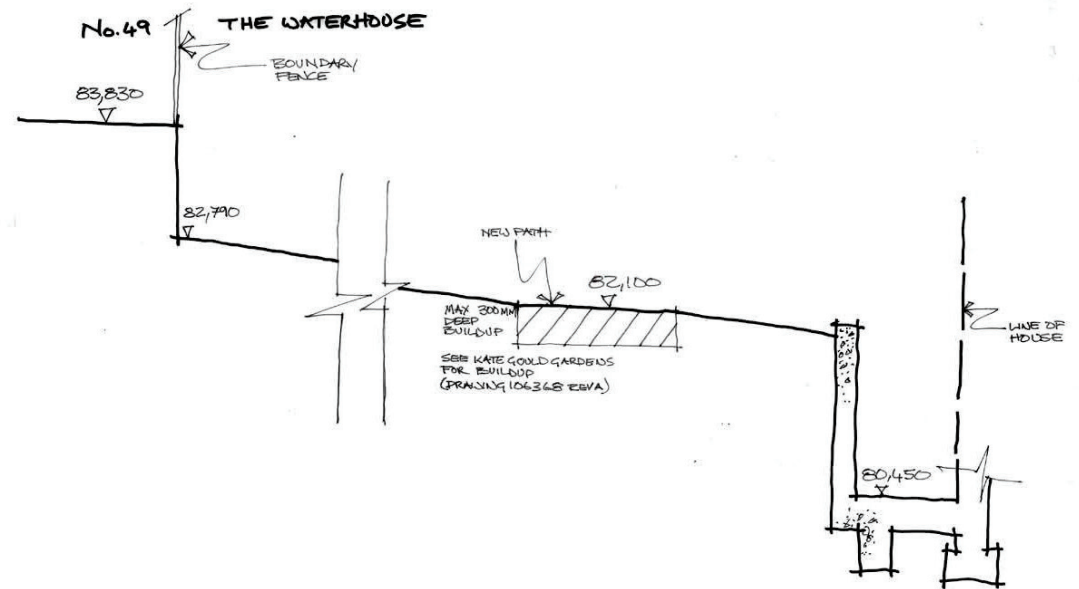

Section B-B

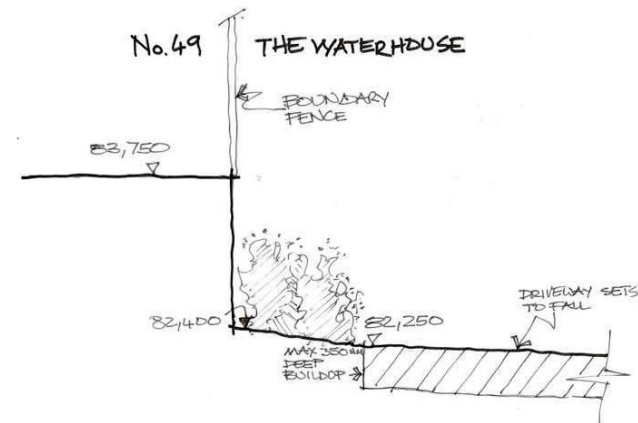

Section C-C



- Notes :-
- 1 This drawing is to be read in conjunction with all relevant Architects, Engineer's and specialists' drawings and specifications.
 - 2 Do not scale from this drawing in either paper or digital form. Use written dimensions only. To check drawing has been printed to the intended scale this bar should be 50mm long @A1 or 25mm long @ A3
 - 3 Health & Safety :
All specific drawing notes are to be read in conjunction with the project "Information Pack" and "Site Rules".
 - 4 For general notes refer to Drawing No. 26028/GN01
 - 5 Location of root protection areas as confirmed by others. Refer to Survey and Landscape drawings for accurate location.

Ver	Date	Drawn	Eng	Amendment
8	19.10.18	KS	EB	Landscaping overlay updated.
7	17.10.18	KS	EB	RPA updated to suit neighbours survey.
6	08.10.18	KS	EB	Slab and retaining walls revised.
5	13.08.18	KS	EB	Retaining walls revised.
4	18.06.18	KS	EB	Sections added/renumbered. Retaining walls revised.
3	04.05.18	KS	EB	Contract Issue.
2	28.03.18	KS	EB	Issued for Information.
1	27.03.18	KS	EB	Issued for Information.

THE WATER HOUSE
MILLFIELD LANE, LONDON,
N6 6HQ

PARTY WALL DETAILS

SHEET 1

Status
FOR INFORMATION
NOT FOR CONSTRUCTION

Drawn	K.SMYTHE	Eng	E.BATTMAN
Scales	1:150 @ A1	1:300 @ A3	
Drawing No	26028 / 100	Ver	8

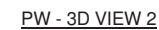

- | | | | | |
|-----|----------|-------|-----|--|
| | | | | |
| 4 | 17.10.18 | KS | EB | RPA updated to suit neighbours survey. |
| 3 | 08.10.18 | KS | EB | Slab and retaining walls revised. |
| 2 | 13.08.18 | KS | EB | Retaining walls revised. |
| 1 | 18.06.18 | KS | EB | Issued for Information. |
| Ver | Date | Drawn | Eng | Amendment |

PRICE & MYERS 
Consulting Engineers
37 Alfred Place London WC1E 7DP
020 7631 5128
mail@pricemyers.com www.pricemyers.com

Concept design for the front and rear gardens at:

The Water House, Millfield Lane, London N6 6HQ

Contents:

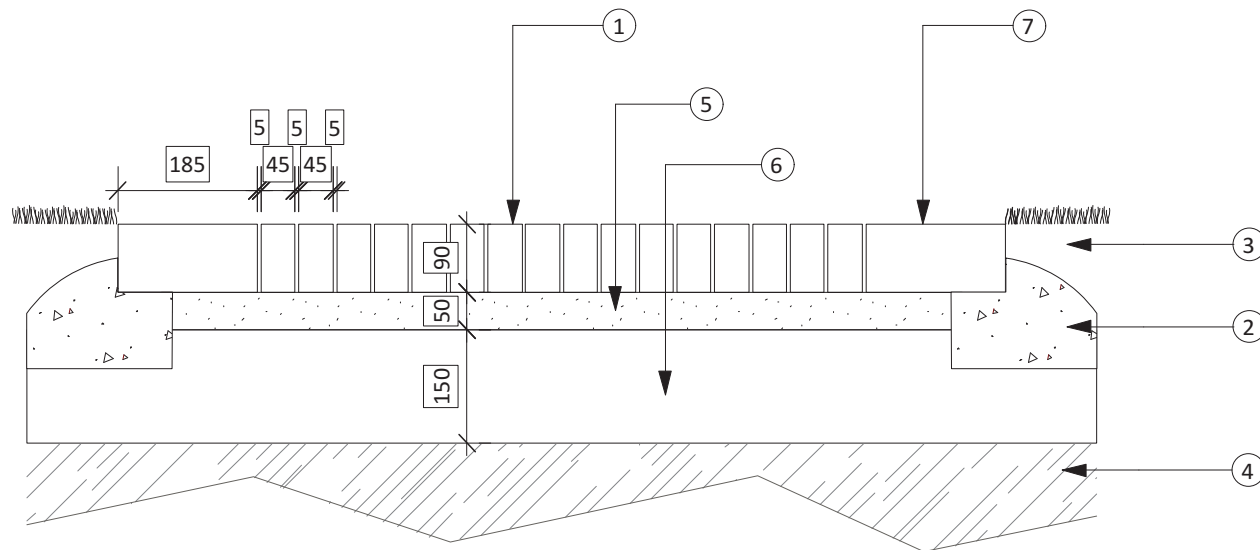

1. Front & Rear gardens Master Plan 106298.
2. Front & Rear gardens Layout Plan 106342.
3. Indicative build-up paving details 106368.
4. Mood board.



2 INDICATIVE CLAY PAVER BUILD UP - SECTION AA
Scale: 1:10

NOTES

- 185x45x90mm Chelmer Valley clay pavers with 5mm Kiln dried grout joints.
- Concrete haunch to borders.
- Lawn or plant beds.
- Natural ground.
- 50mm wet sand and cement bed.
- Minimum 150mm, machine compacted MOT Type/1.
- 185x100x90mm Chelmer Valley clay pavers soldier course border, with 5mm Kiln dried grout joints.

Rev.	Description	Date
A	ADDITIONAL INFO - SOLDIER COURSE	15/10/18
<p>Kate Gould Gardens Ltd The Garden Design Studio 26 Aldenham Road Radlett Hertfordshire WD7 8AX</p> <p>t. 01923 839 733 w. kategouldgardens.com e. enquiries@kategouldgardens.com</p> <p>Company Reg no: 7370676 VAT no: 853529507</p>  <p>KateGould Gardens</p>		
<p>CLIENT NAME: Mr. & Mrs L.Lewis</p>		
<p>PROJECT ADDRESS: The Water House Millfield Lane London N6 6HQ</p>		
<p>PROJECT NUMBER: KGG654</p>		
<p>DATE: 11th October 2018</p>		<p>DRAWN BY: Kate Gould</p>
<p>SHEET NO: 106368</p>	<p>REV: A</p>	<p>ISSUE:</p>
<p>ORIENTATION:</p> 		<p>SCALE @ A1: 1 : 10cm @ A4</p>
<p>DRAWING TITLE: INDICATIVE PAVING DETAILS</p>		
<p><i>Please do not scale from this drawing.</i></p> <p><i>Contractors must double check all measurements on site before commencing work. Figured dimensions are to be used in preference to scaled dimensions. All drawings should be read with the relevant reports and schedules.</i></p> <p><i>If in doubt, please ask.</i></p> <p>© Kate Gould Gardens Ltd.</p>		

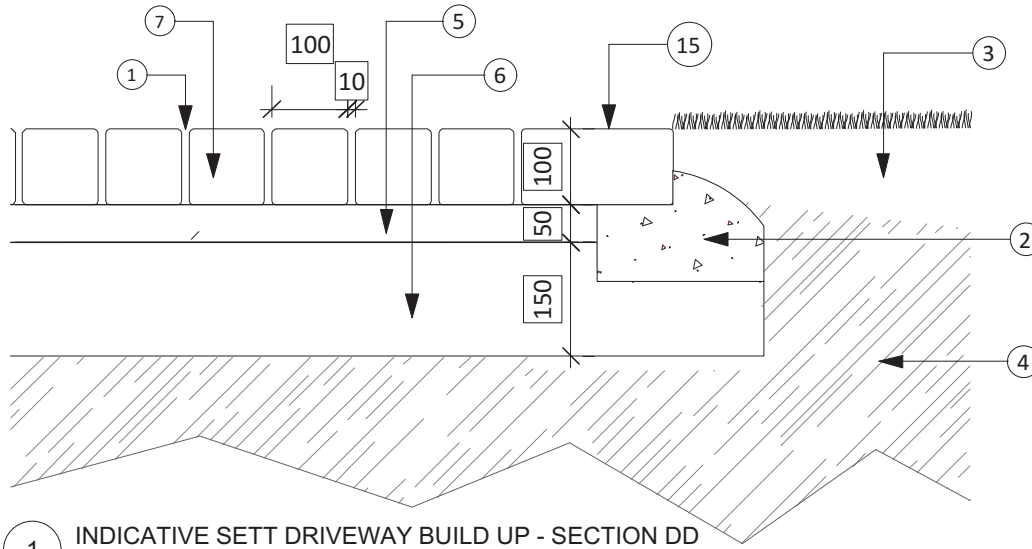



1 INDICATIVE SETT DRIVEWAY BUILD UP - SECTION DD
Scale: 1:10

NOTES

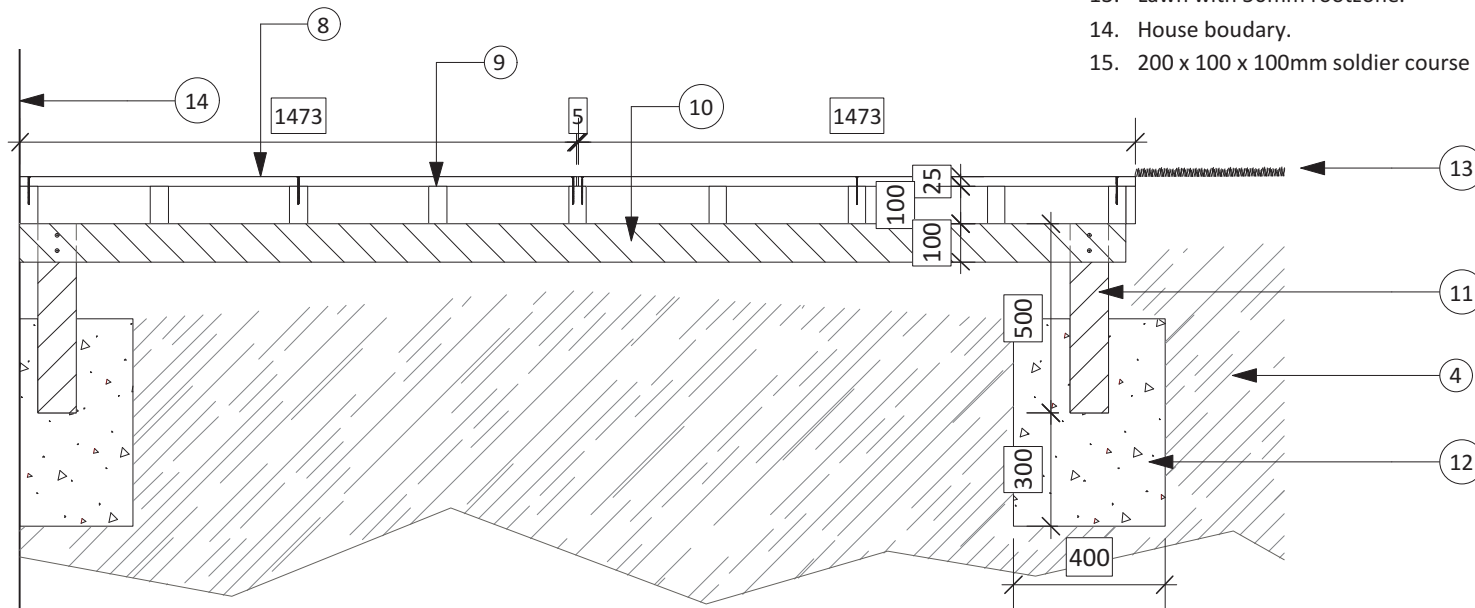
- 10mm sand and cement raked joints.
- Concrete haunch to borders.
- Lawn or plant beds.
- Natural ground.
- 50mm wet sand and cement bed.
- Minimum 150mm, machine compacted MOT Type/1.
- Granite Setts 100 x100 x100mm.
- Real wood decking with 5mm joints between boards. Board thickness between 19-25mm depending on wood specified. Boards fixed with countersunk corrosion resistant stainless steel screws.
- 2x4 structural graded C24 timber sub frame work.
- 2x4 structural graded C24 timber girders.
- 4x4 structural grade C24 treated timber posts.
- Concrete footings.
- Lawn with 50mm rootzone.
- House boudary.
- 200 x 100 x 100mm soldier course border.



3 INDICATIVE DECKING BUILD UP - SECTION EE
Scale: 1:20

Rev.	Description	Date
<div> <div> <p>Kate Gould Gardens Ltd The Garden Design Studio 26 Aldenham Road Radlett Hertfordshire WD7 8AX</p> <p>t. 01923 839 733 w. kategouldgardens.com e. enquiries@kategouldgardens.com</p> <p>Company Reg no: 7370676 VAT no: 853529507</p> </div> <div>  <p>KateGould Gardens</p> </div> </div>		
<p>CLIENT NAME: Mr. & Mrs L.Lewis</p>		
<p>PROJECT ADDRESS: The Water House Millfield Lane London N6 6HQ</p>		
<p>PROJECT NUMBER: KGG654</p>		
<p>DATE: 24th October 2018</p>		<p>DRAWN BY: Kate Gould</p>
<p>SHEET NO: 106374</p>	<p>REV:</p>	<p>ISSUE:</p>
<p>ORIENTATION:</p> 		<p>SCALE @ A1: 1 : 10/20cm @ A4</p>
<p>DRAWING TITLE: BUILD UP DETAILS</p>		
<p><i>Please do not scale from this drawing.</i></p> <p><i>Contractors must double check all measurements on site before commencing work. Figured dimensions are to be used in preference to scaled dimensions. All drawings should be read with the relevant reports and schedules.</i></p> <p><i>If in doubt, please ask.</i></p> <p>© Kate Gould Gardens Ltd.</p>		

Refined mood board / AROUND THE HOUSE:



Materials and plants suggested to bring your scheme to life

Refined mood board / TOWARDS THE EDGES OF THE PROPERTY:



Materials and plants suggested to bring your scheme to life

Kate Gould Gardens: The Garden Design Studio, 26 Aldenham Road, Radlett, Hertfordshire, WD7 8AX

p. 01923 839 733 | w. kategouldgardens.com | e. enquiries@kategouldgardens.com

