

KEY - MATERIALS

- Existing Brickwork
- 02 Painted render
- 03 Black Painted Timber Sash Window
- 04 White Painted Timber Sash Window
- 05 Black Painted Timber Window
- 06 Black Metal Roller Shutter
- 07 Black Painted Timber Door
- 08 Natural Slate
- 09 Zinc - Anthracite
- 10 Stone coping
- 11 Slim Profile Metal Frame Window
- 12 Natural Stone panel
- 13 Stock Brick
- 14 Minimal glazing
- 15 Glass balustrade
- 16 Painted Timber Shopfront Window
- 17 Metal framed Conservation Rooflight
- 18 Lead



SECTION AA AS PROPOSED - REV D
Scale: 1:100 @ A3

KEY PLAN
Scale: 1:500 @ A3

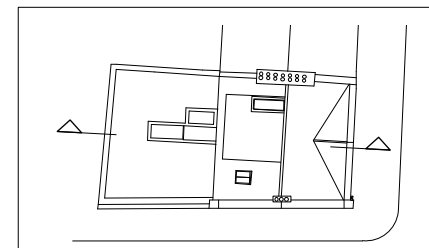

Alexander Martin Architects
22-24 Kingsford Street
London NW5 4JT
T. +44.0.20.3290.3540
E. info@amarchitects.co.uk
W. amarchitects.co.uk



© Alexander Martin Architects Limited. DO NOT SCALE.
All drawings are to be read in conjunction with the relevant structural and services drawings. All dimensions to be checked on site by Contractor. Report any discrepancies to AMA prior to construction.

Revisions

Status	PLANNING
Client	Mr Z. Keshwani
Project	91 Regent Park Road, NW1 8UT

Drawing title	
SECTION AA AS PROPOSED	
Drawn	Checked
DJ	AM
Scale	Date
1:100@A3	03.05.2017
Drawing No	Rev
168-GA-300	D





Top of Chimney + 16.84m
 Top of Parapet + 16.07m

Revised dormer significantly reduced in size by 1.5m and set back from the Erskine Rd parapet the same distance as approved under 2014/1720/P
 Dormer windows reduced in size.

FRL + 10.26m
 Top of Parapet + 8.50m
 FFL + 7.71m
 FCL + 7.39m
 Top of Cill + 4.93m
 FFL + 4.40m
 FCL + 4.03m

KEY - MATERIALS	
01	Existing Brickwork
02	Painted render
03	Black Painted Timber Sash Window
04	White Painted Timber Sash Window
05	Black Painted Timber Window
06	Black Metal Roller Shutter
07	Black Painted Timber Door
08	Natural Slate
09	Zinc - Anthracite
10	Stone coping
11	Slim Profile Metal Frame Window
12	Natural Stone panel
13	Stock Brick
14	Minimal glazing
15	Glass balustrade
16	Painted Timber Shopfront Window
17	Metal framed Conservation Rooflight
18	Lead

SECTION BB AS PROPOSED - REV D
 Scale: 1:100 @ A3



KEY PLAN
 Scale: 1:500 @ A3

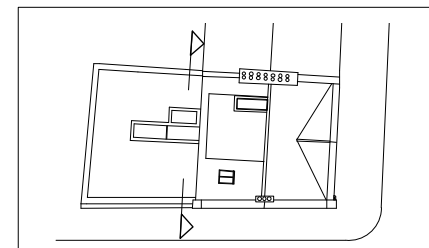

Alexander Martin Architects

22-24 Kingsford Street
 London NW5 4JT
 T. +44.0.20.3290.3540
 E. info@amarchitects.co.uk
 W. amarchitects.co.uk



© Alexander Martin Architects Limited. DO NOT SCALE.
 All drawings are to be read in conjunction with the relevant structural and services drawings. All dimensions to be checked on site by Contractor. Report any discrepancies to AMA prior to construction.

Revisions

Status	Client	Project
PLANNING	Mr Z. Keshwani	91 Regent Park Road, NW1 8UT



Drawing title	
SECTION BB AS PROPOSED	
Drawn	Checked
DJ	AM
Scale	Date
1:100@A3	03.05.2017
Drawing No	Rev
168-GA-301	D

KEY - MATERIALS

- 01 Existing Brickwork
- 02 Painted render
- 03 Black Painted Timber Sash Window
- 04 White Painted Timber Sash Window
- 05 Black Painted Timber Window
- 06 Black Metal Roller Shutter
- 07 Black Painted Timber Door
- 08 Natural Slate
- 09 Zinc - Anthracite
- 10 Stone coping
- 11 Slim Profile Metal Frame Window
- 12 Natural Stone panel
- 13 Stock Brick
- 14 Minimal glazing
- 15 Glass ballustrade
- 16 Painted Timber Shopfront Window
- 17 Metal framed Conservation Rooflight
- 18 Lead

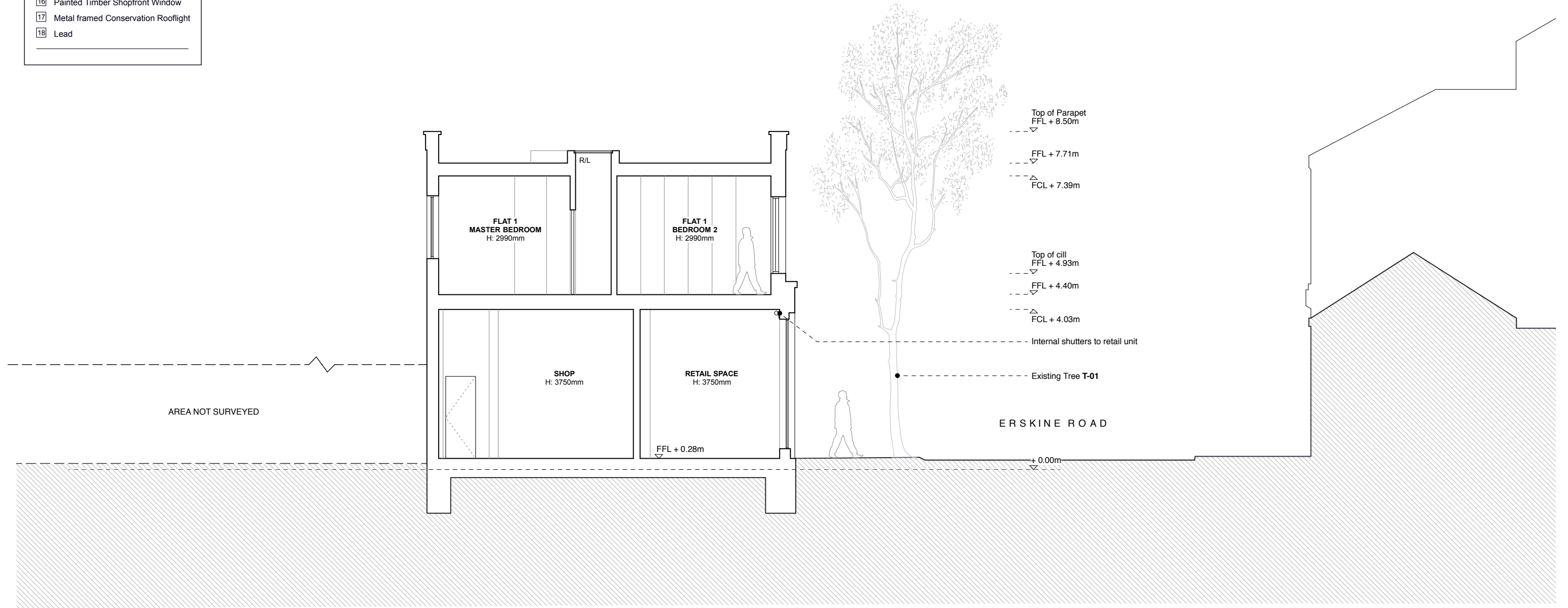

SECTION CC AS PROPOSED - REV D
Scale: 1:100 @ A3

KEY PLAN
Scale: 1:500 @ A3

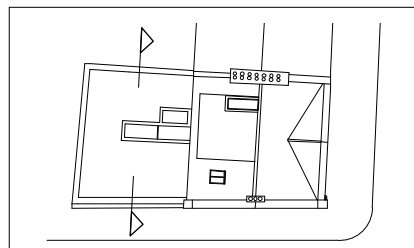

**Alexander
Martin
Architects**

22-24 Kingsford Street
London NW5 4JT
T. +44.0.20.3290.3540
E. info@amarchitects.co.uk
W. amarchitects.co.uk



© Alexander Martin Architects Limited. DO NOT SCALE.
All drawings are to be read in conjunction with the relevant structural and services drawings. All dimensions to be checked on site by Contractor. Report any discrepancies to AMA prior to construction.

Revisions

Status	PLANNING
Client	Mr Z. Keshwani
Project	91 Regent Park Road, NW1 8UT

Drawing title	
SECTION CC AS PROPOSED	
Drawn	Checked
DJ	AM
Scale	Date
1:100@A3	03.05.2017
Drawing No	Rev
168-GA-302	D

