

Top of Chimney
+ 16.84m
▽-----
Top of Parapet
+ 16.07m
▽-----

+ 13.94m
▽-----

Top of Cill
+ 11.38m
▽-----

+ 10.63m
▽-----

Top of Cill
+ 8.69m
▽-----

+ 7.80m
▽-----

+ 5.10m
▽-----
+ 4.70m
▽-----

+ 3.77m
▽-----

Top of Pavement
+ 0.00m
▽-----



AREA NOT SURVEYED

New painted signage to shopfront

New high quality painted timber doors and shopfront joinery

New Stone steps to Post Office

PRIMROSE CORNER

No. 91

No. 93

SOUTH EAST ELEVATION AS PROPOSED - REV C
Scale: 1:100 @ A3

KEY PLAN
Scale: 1:500 @ A3

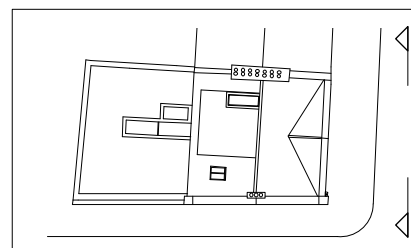

**Alexander
Martin
Architects**

22-24 Kingsford Street
London NW5 4JT
T. +44.0.20.3290.3540
E. info@amarchitects.co.uk
W. amarchitects.co.uk



© Alexander Martin Architects Limited. DO NOT SCALE.
All drawings are to be read in conjunction with the relevant structural and services drawings. All dimensions to be checked on site by Contractor. Report any discrepancies to AMA prior to construction.

Revisions

Status

PLANNING

Client

Mr Z. Keshwani

Project

91 Regents Park Road, NW1 8UT

Drawing title

PROPOSED S.E ELEVATION

Drawn Checked

DJ AM

Scale Date

1:100@A3 18.05.2017

Drawing No Rev

168-GA-200 C



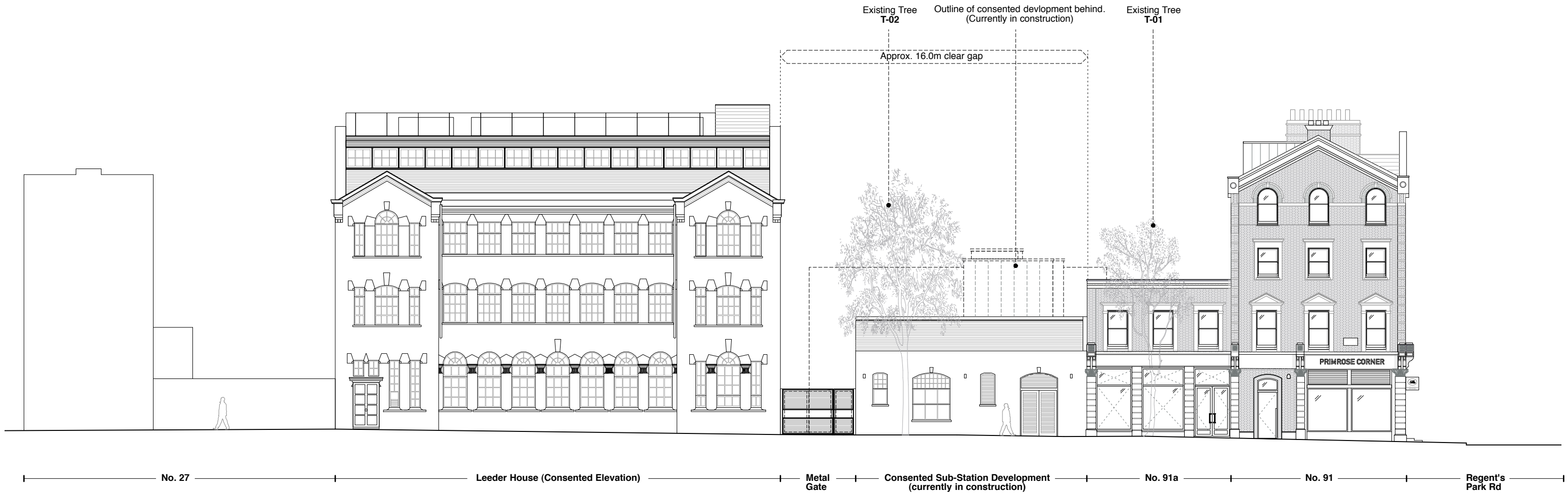

ERSKINE ROAD ELEVATION

SOUTH WEST ERSKINE ROAD ELEVATION AS PROPOSED - REV D
Scale: 1:100 @ A3

KEY PLAN
Scale: 1:500 @ A3

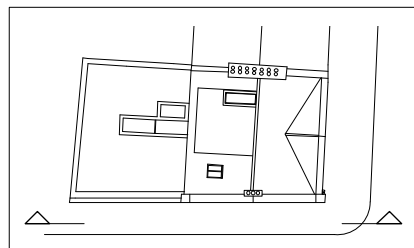

**Alexander
Martin
Architects**

22-24 Kingsford Street
London NW5 4JT
T. +44.0.20.3290.3540
E. info@amarchitects.co.uk
W. amarchitects.co.uk



© Alexander Martin Architects Limited. DO NOT SCALE.
All drawings are to be read in conjunction with the relevant structural and services drawings. All dimensions to be checked on site by Contractor. Report any discrepancies to AMA prior to construction.

Revisions

Status

PLANNING

Client

Mr Z. Keshwani

Project

91 Regents Park Road, NW1 8UT

Drawing title

PROPOSED S.W STREET ELEVATION

Drawn Checked

DJ AM

Scale Date

1:200@A3 18.05.2017

Drawing No Rev

168-GA-201 D



KEY - MATERIALS

- 01 Existing Brickwork
- 02 Painted render
- 03 Black Painted Timber Sash Window
- 04 White Painted Timber Sash Window
- 05 Black Painted Timber Window
- 06 Black Metal Roller Shutter
- 07 Black Painted Timber Door
- 08 Natural Slate
- 09 Zinc - Anthracite
- 10 Stone coping
- 11 Slim Profile Metal Frame Window
- 12 Natural Stone panel
- 13 Stock Brick
- 14 Minimal glazing
- 15 Glass balustrade
- 16 Painted Timber Shopfront Window
- 17 Metal framed Conservation Rooflight
- 18 Lead



SOUTH WEST ELEVATION AS PROPOSED - REV D
Scale: 1:100 @ A3

KEY PLAN
Scale: 1:500 @ A3

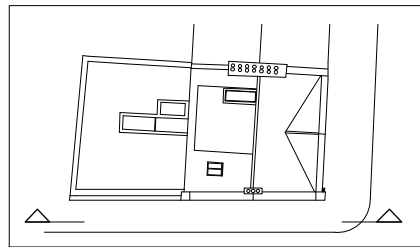

Alexander Martin Architects

22-24 Kingsford Street
London NW5 4JT
T. +44.0.20.3290.3540
E. info@amarchitects.co.uk
W. amarchitects.co.uk



© Alexander Martin Architects Limited. DO NOT SCALE.
All drawings are to be read in conjunction with the relevant structural and services drawings. All dimensions to be checked on site by Contractor. Report any discrepancies to AMA prior to construction.

Revisions

Status	Client	Project
PLANNING	Mr Z. Keshwani	91 Regents Park Road, NW1 8UT



Drawing title	
PROPOSED S.W ELEVATION	
Drawn	Checked
DJ	AM
Scale	Date
1:100@A3	18.05.2017
Drawing No	Rev
168-GA-202	D



KEY - MATERIALS

01	Existing Brickwork
02	Painted render
03	Black Painted Timber Sash Window
04	White Painted Timber Sash Window
05	Black Painted Timber Window
06	Black Metal Roller Shutter
07	Black Painted Timber Door
08	Natural Slate
09	Zinc - Anthracite
10	Stone coping
11	Slim Profile Metal Frame Window
12	Natural Stone panel
13	Stock Brick
14	Minimal glazing
15	Glass balustrade
16	Painted Timber Shopfront Window
17	Metal framed Conservation Rooflight
18	Lead

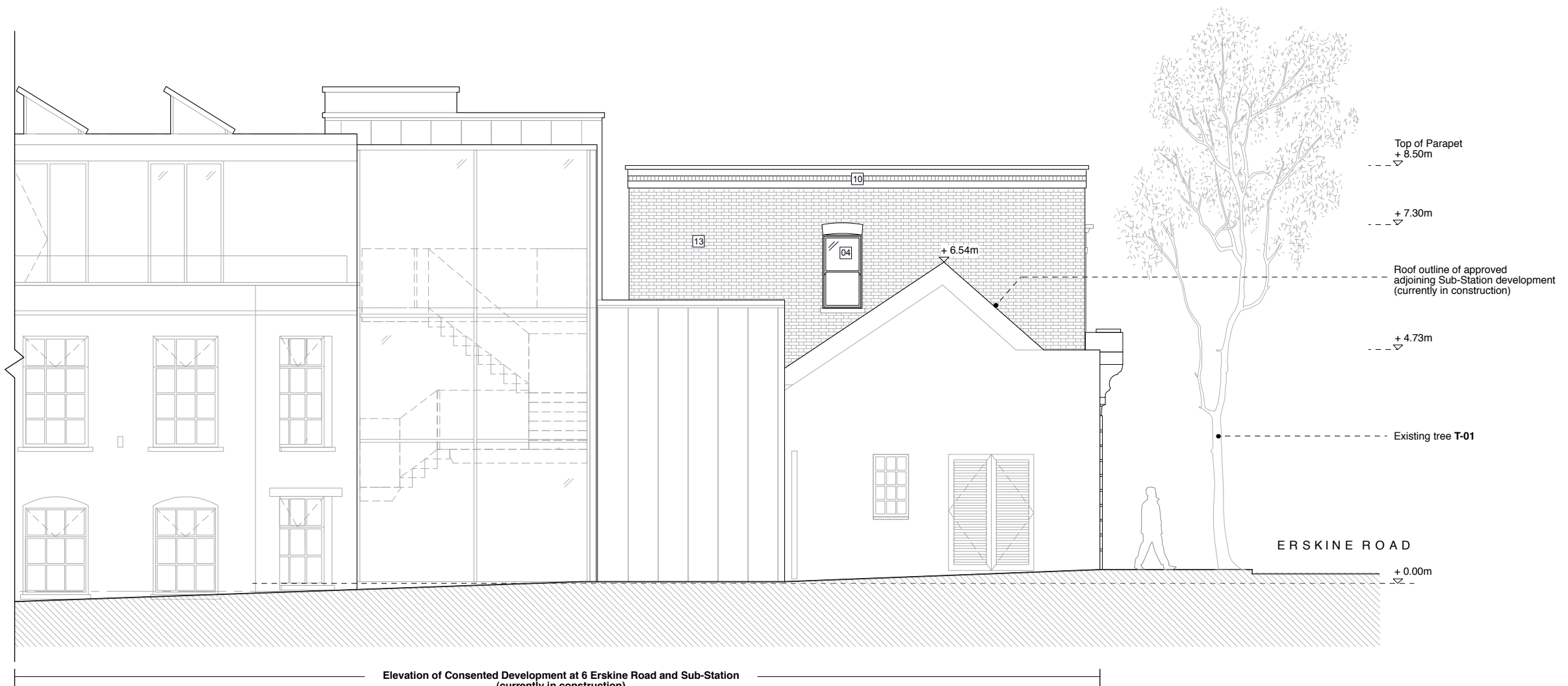

NORTH WEST ELEVATION AS PROPOSED - REV D
Scale: 1:100 @ A3

KEY PLAN
Scale: 1:500 @ A3

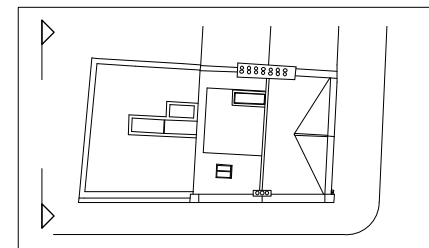

Alexander Martin Architects

22-24 Kingsford Street
London NW5 4JT
T. +44.0.20.3290.3540
E. info@amarchitects.co.uk
W. amarchitects.co.uk



© Alexander Martin Architects Limited. DO NOT SCALE.
All drawings are to be read in conjunction with the relevant structural and services drawings. All dimensions to be checked on site by Contractor. Report any discrepancies to AMA prior to construction.

Revisions

Status	PLANNING
Client	Mr Z. Keshwani
Project	91 Regents Park Road, NW1 8UT

Drawing title	PROPOSED N.W ELEVATION	
Drawn	DJ	Checked AM
Scale	1:100@A3	Date 18.05.2017
Drawing No	168-GA-203	Rev D



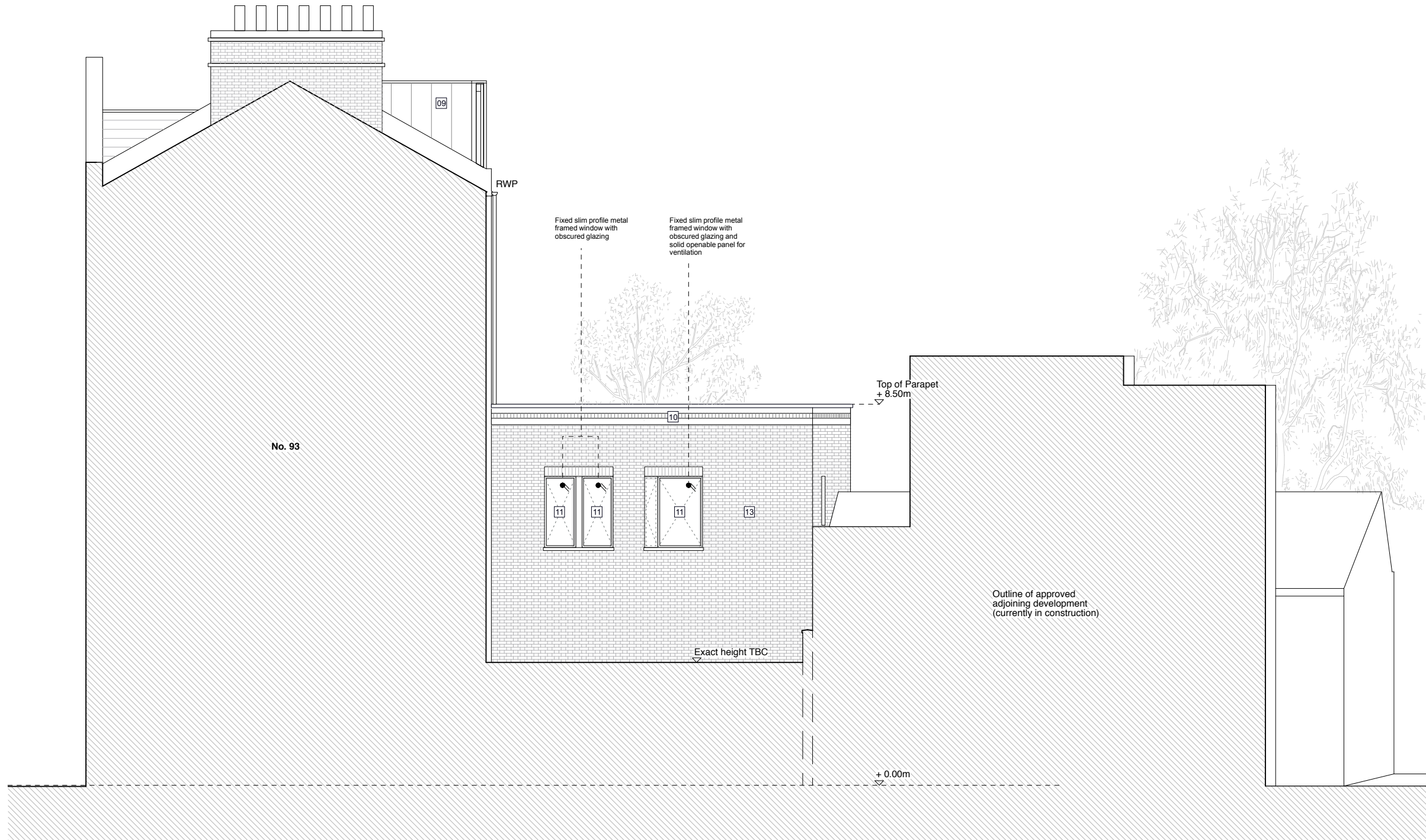

KEY - MATERIALS	
01	Existing Brickwork
02	Painted render
03	Black Painted Timber Sash Window
04	White Painted Timber Sash Window
05	Black Painted Timber Window
06	Black Metal Roller Shutter
07	Black Painted Timber Door
08	Natural Slate
09	Zinc - Anthracite
10	Stone coping
11	Slim Profile Metal Frame Window
12	Natural Stone panel
13	Stock Brick
14	Minimal glazing
15	Glass ballustrade
16	Painted Timber Shopfront Window
17	Metal framed Conservation Rooflight
18	Lead

AREA NOT FULLY SURVEYED

NORTH EAST ELEVATION AS PROPOSED - REV D
Scale: 1:100 @ A3

KEY PLAN
Scale: 1:500 @ A3

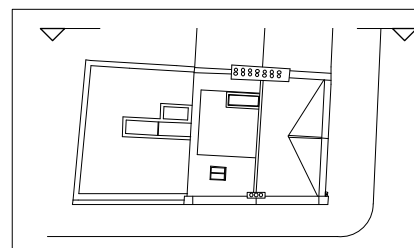

**Alexander
Martin
Architects**

22-24 Kingsford Street
London NW5 4JT
T. +44.0.20.3290.3540
E. info@amarchitects.co.uk
W. amarchitects.co.uk



© Alexander Martin Architects Limited. DO NOT SCALE.
All drawings are to be read in conjunction with the relevant structural and services drawings. All dimensions to be checked on site by Contractor. Report any discrepancies to AMA prior to construction.

Revisions

Status

PLANNING

Client

Mr Z. Keshwani

Project

91 Regents Park Road, NW1 8UT

Drawing title

PROPOSED N.E ELEVATION

Drawn

DJ

Checked

AM

Scale

1:100@A3

Date

18.05.2017

Drawing No

168-GA-204

Rev

D

