

southeast elevation
proposed

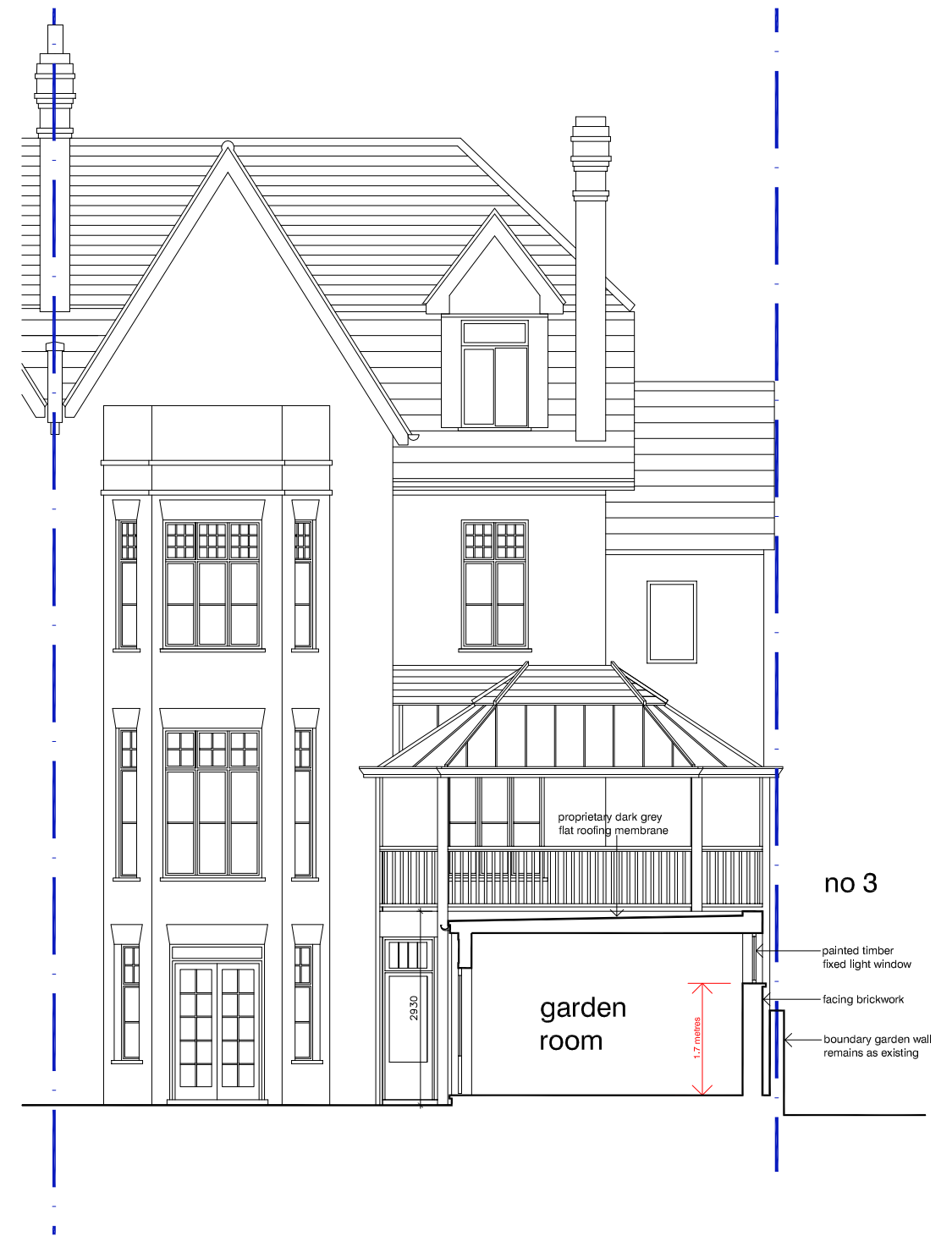

section BB
proposed



DVM ARCHITECTS		
<small>4a Murray Street . London . NW1 9RE Telephone 0207 485 2121 . Facsimile 0207 267 2527 e-mail: studio@dvmarch.com</small>		
Client John Burningham		
Project 4 East Heath Road London NW3 1BN		
Title SE Elevation + Section BB AS PROPOSED		
Scale 1:50	Date 15.10.18	Job No. 1976
Drawing No. 1976-10	Rev. A	
<small>All dimensions are to be checked on site. © This drawing is copyright and remains the property of David & Victoria Mercer at all times and may not be reproduced in part or whole without written consent.</small>		