

Notes: Do not scale from this drawing. Contractor to take and check all dimensions on site before work commences. Discrepancies to be reported to architect. Subcontractors to verify all dimensions on site before making shop drawings or commencing manufacture. This drawing is copyright.

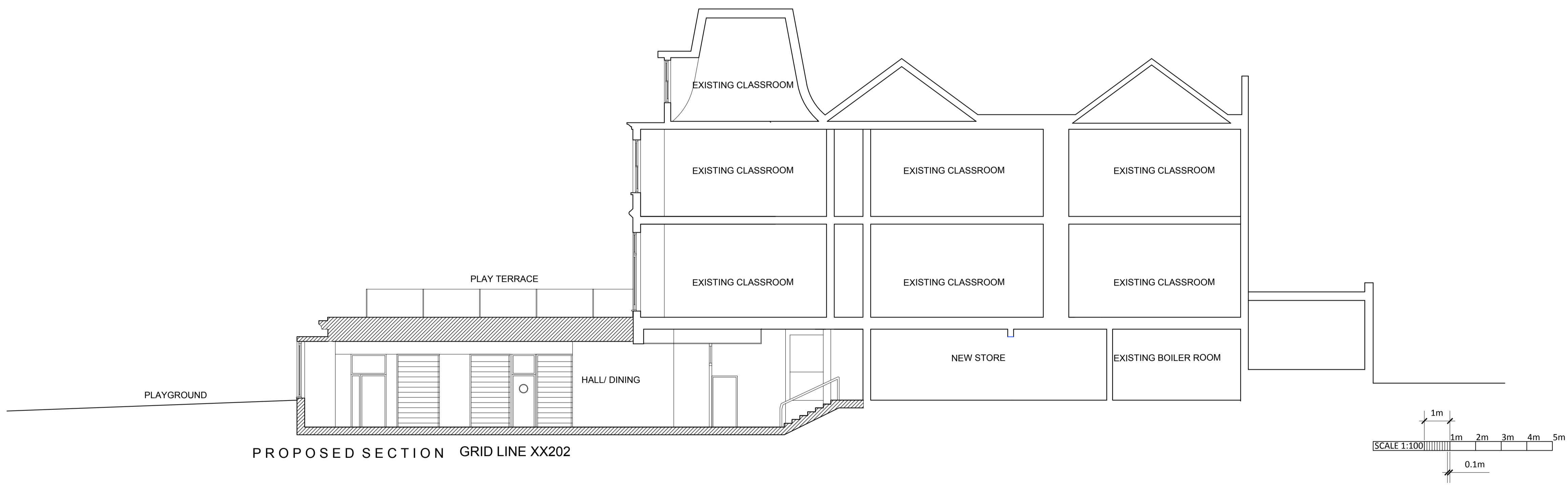
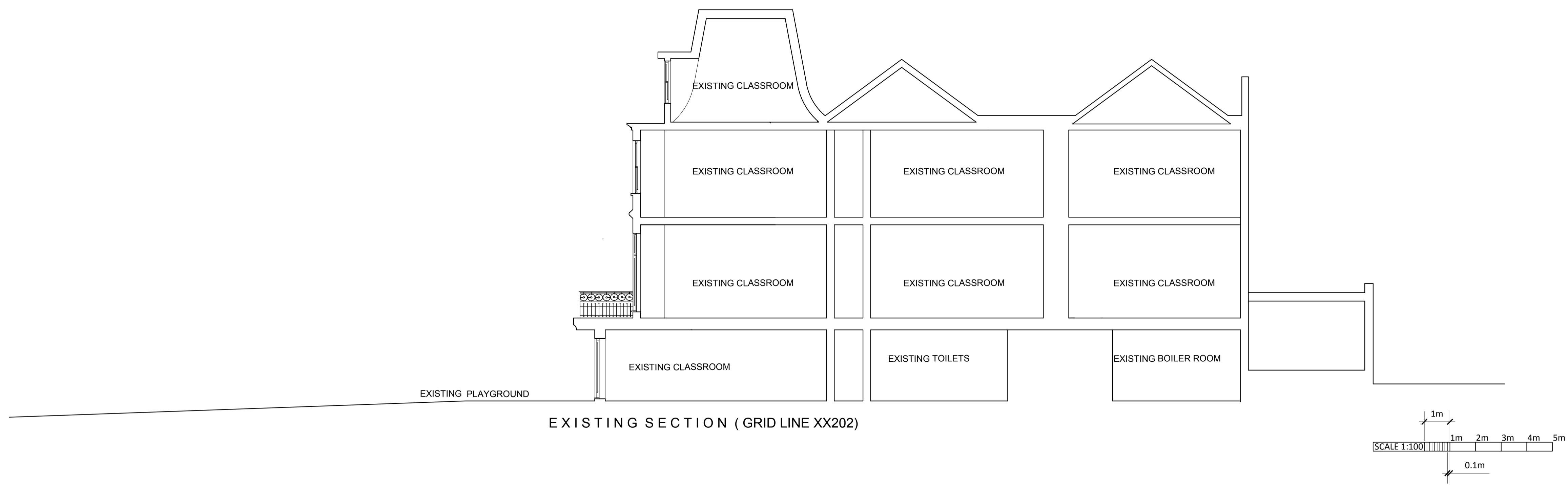

Rev	Description	Date	Initial
A	Amended Proposed Section to Revised New Scheme	25.10.18DP	

PRIME MERIDIAN
Architects and structural engineers

Second Floor T 020 7494 3522 The Priory, Draycott Rd T 01749 34 66 99
 26A Ganton Street F 020 7494 3533 Shepton Mallet F 01749 34 66 77
 London W1F 7GZ Somerset BA4 5HS
 info@prime-meridian.co.uk www.primem-meridian.co.uk

Client: **CHANNING SCHOOL**

Project: **FAIRSEAT
NEW DINING HALL**

Title: **EXISTING & PROPOSED
SECTIONS OF
DINING HALL**

Date: 25.10.18
 Scale: 1:100@A1
 Drawn: