

RESIDENTIAL ENTRY  
LEVEL 01

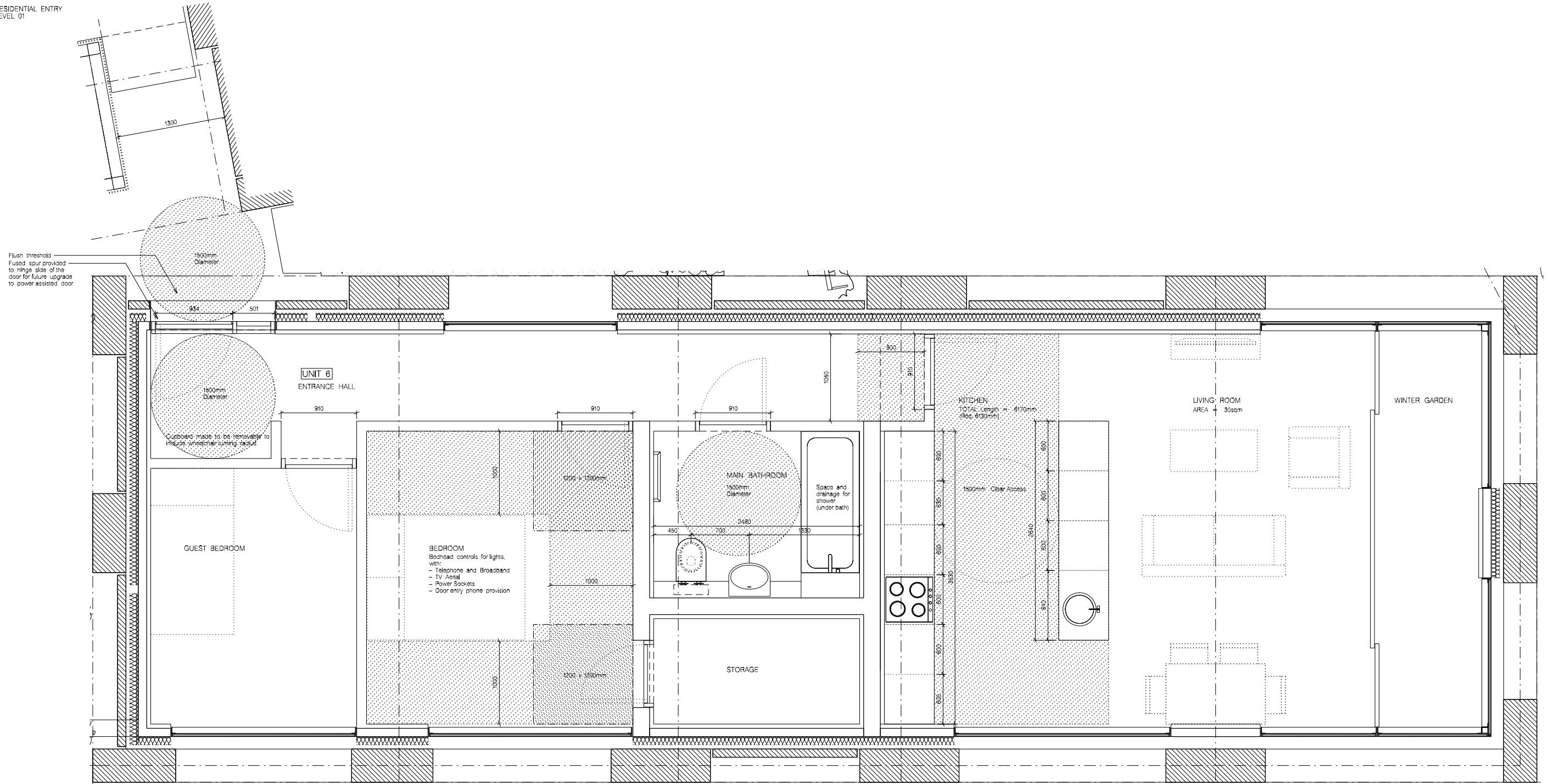

① UNIT 6 - GA PLAN

NOTES:

Ceilings within bathrooms coordinated with Air handling unit to allow suitable zone for the fixing of a 200kg hoist.

Bathroom walls constructed so as to allow for the installation of grab rails with imposed load of 1.5kNm<sup>2</sup>.

Bedrooms to allow for the fixing of a 200kg hoist to all ceilings.

Guest shower is non-compliant as the minimum requirements for a 2 bedroom flat is for one accessible bathroom. Main bathroom constructed as a wet room to allow the future installation of a shower if required.

Principal window handle at 700 - 1000mm  
All other window handles all within 150 - 1200mm range.

Door Handles between 850 - 1000mm.

Boiler controls within 900 - 1200mm.

Power assisted door opening is provided where the opening force is more than 22.5N from 30deg to 60deg of the opening cycle.

Lift doors to have a time of five seconds before its doors begin to close after they are fully open.

REVISION:	PURPOSE:	DATE:
A	ISSUED TO PLANNING	19.04.2018

1. The design and these drawings are the sole copyright of Arca Taka Architects 15 Clarendon Way, London EC1R 0AA. T: 020 7553 8144 F: 020 7263 9655.  
2. Do not scale from this drawing in order to determine dimensions. Use written dimensions only. To check drawing has been printed to the intended scale this bar should be 50mm long @ A1.

Information  
Comment  
Revising  
Tolerances  
Construction

**GROUPWORK**  
12 - 13 CLERKENWELL GREEN, LONDON, EC1R 0DJ

CLIENT: 317 Finchley Road

PROJECT: 317 Finchley Road  
London NW3 6EP

DWG TITLE: Proposed UNIT 6  
M4(3) Compliant

REVISION:	DATE:
A	JUL 2017
DWG No: 240 - 1032	PURPOSE OF ISSUE: P

SCALE:
@ A1 1:50 @ A3 1:100
DE AT