

A Ground floor plan

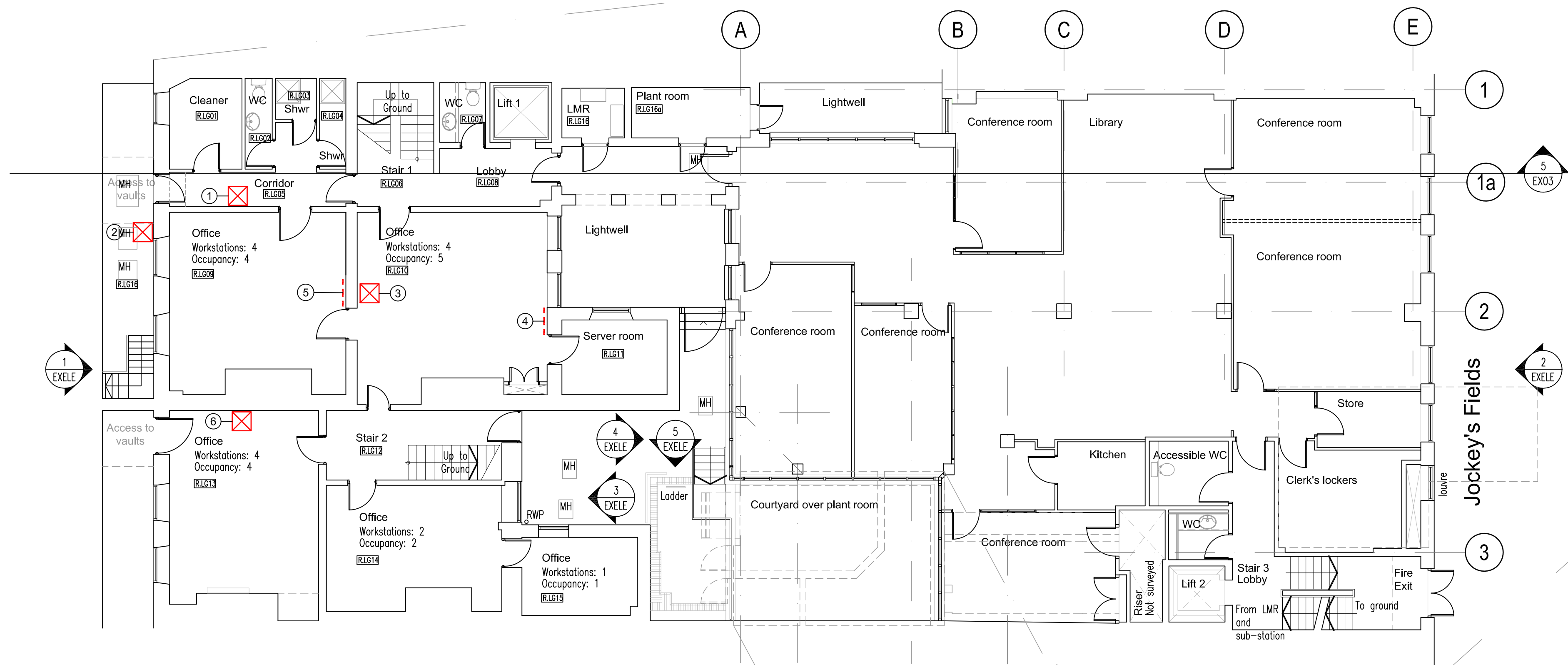

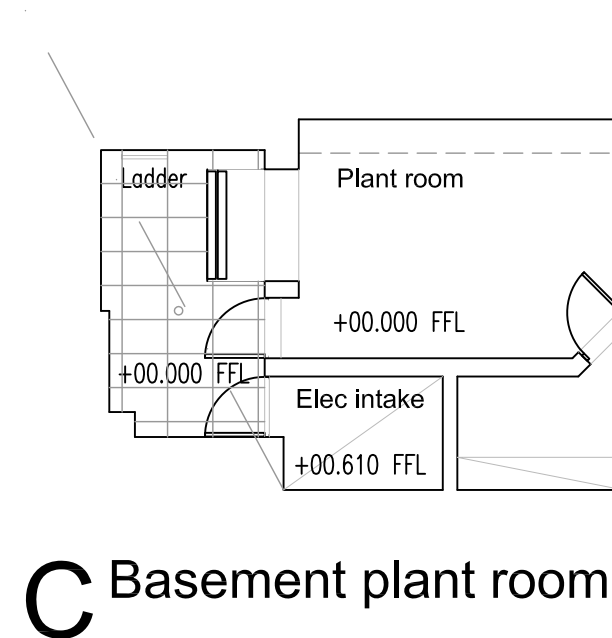

B Lower ground floor plan

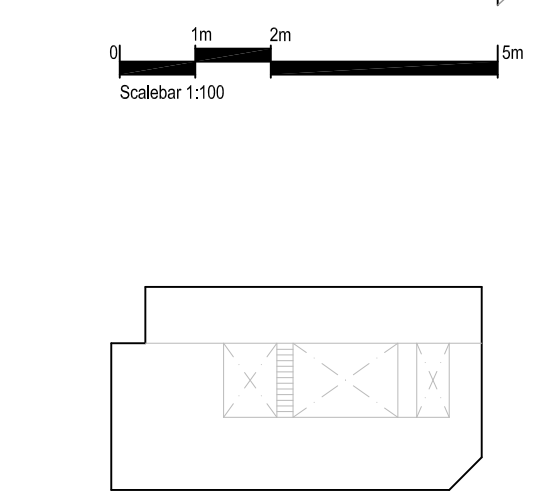

C Basement plant room



D Plant room section

DRAWING LEGEND		
(E1)	MULTI-FUNCTION DEVICE BLACK AND WHITE	EXPOSURES REQUIRED TO THE BUILDING FABRIC ARE REQUIRED AS PART OF A STRUCTURAL INVESTIGATION INTO THE PROPERTY TO IDENTIFY THE CAUSES FOR CRACKS AND SETTLEMENT OCCURRING.
(E2)	MULTI-FUNCTION DEVICE COLOUR	
(E3)	SCANNING STATION	 DENOTES LOCATION WHERE EXPOSURE OF THE STRUCTURE IS REQUIRED IN EITHER THE FLOOR OR CEILING. APERTURES TO BE 600 x 600 mm MINIMUM.
(E4)	FRANKING MACHINE	
(E5)	POST SCALES	 DENOTES LOCATION WHERE EXPOSURE OF THE STRUCTURE IS REQUIRED TO A WALL OR SURFACE. MINIMUM AREA 600 x 600 mm PLASTER TO BE REMOVED AROUND CRACK.
(E6)	ENVELOPE INSERTER	
(2)	* NUMBER REFERS TO LOCATION, DETAILS CAN BE FOUND IN THE PROPOSED HERITAGE STATEMENT.	

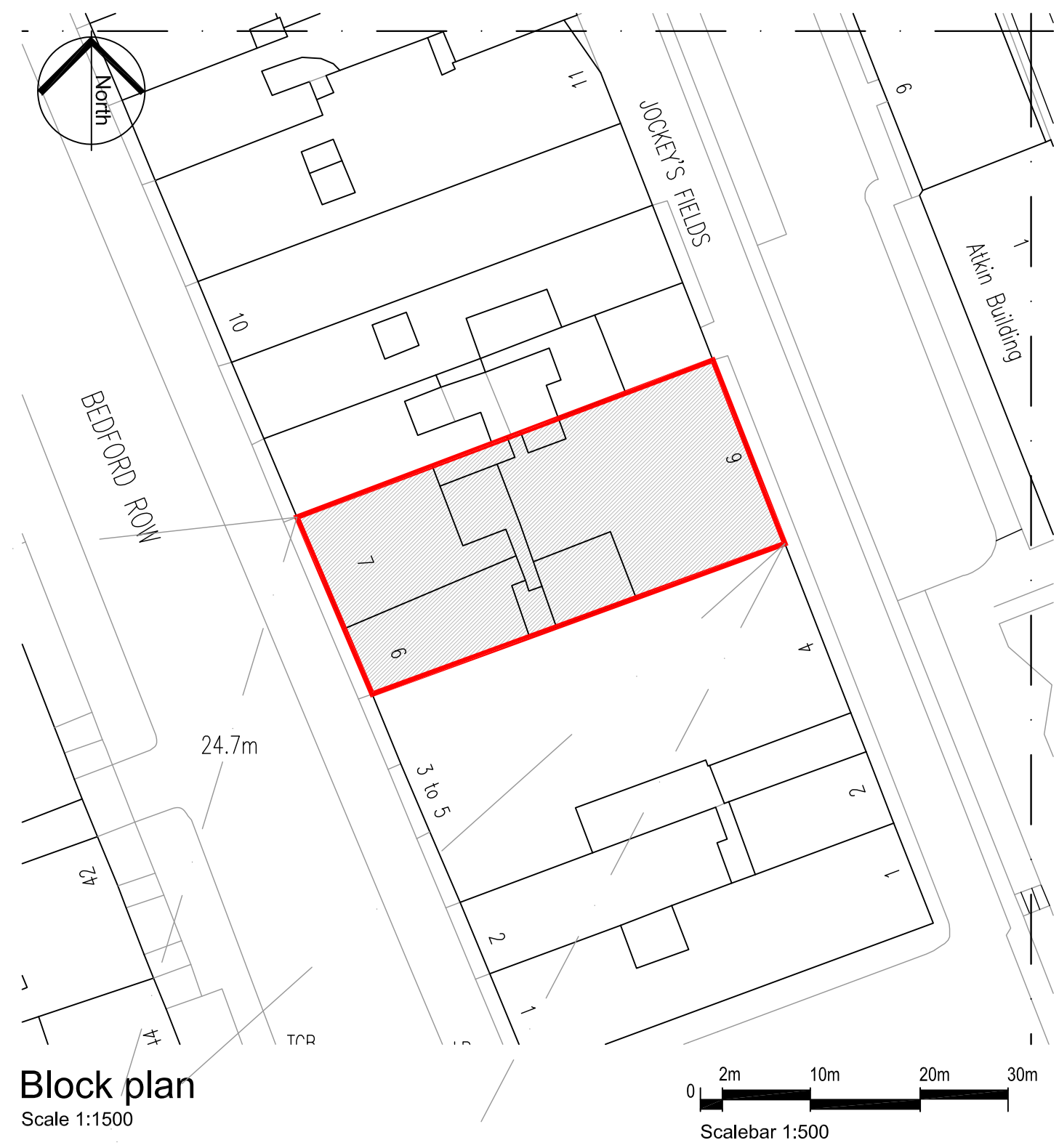

Block plan
Scale 1:500



Ordnance survey map
Scale 1:1250

Rev	Drawn	Description	Date
C	LC	Issued for Tender	11.10.18
B	JDM	Core and windows updated. Basement layout/ section added.	17.05.18
A	JDM	Room annotations updated. Courtyard details added.	20.04.18
-	LC	Issued to local Authority for Listed Building Consent.	23.02.18



Client	Chambers 7BR
Project	7 Bedford Row London WC1R 4BS
Drawing	Existing Ground & Lower Ground Floor plans with OS Map & Block Plan
Drawing Status	TENDER
Scale	1:100@A1
Drawn by	LC
Checked by	LC
Date	FEB 2018
Cad file	-2332 EX0G
Project no.	172332
Revision	EX0G
Revision	C