



NOTES FOR ALL DRAWINGS
 This drawing is to be used in conjunction with the contract documents, including but not limited to all the drawings, specifications, bills of materials and other documents forming part of the contract documents. It is not to be used for any other purpose without the written consent of the architect.

Rev	Date	By	Description

Key
 - - - - Boundary of the Development Site
 - - - - Other land owned by the applicant



Client
 Lazarus Investments Limited
 Greater London House
 Hampstead Road
 London NW1 7DX
 United Kingdom
 Tel: +44 20 7388 5444
 Fax: +44 20 7388 6557

Architect
 mark's barfield architects
 50 Borealis Road
 London SW4 0BS
 United Kingdom
 Tel: +44 20 7501 0180
 Fax: +44 20 7498 3703

Prepared by
 Checked by
 Drawing Title
 Existing Location Plan
 Job no 601
 Scale (@ A1) 1:1000
 Date 02/06/17
 YB

Drawing No
 A-0001-PL
 Revision
 Status
 Planning



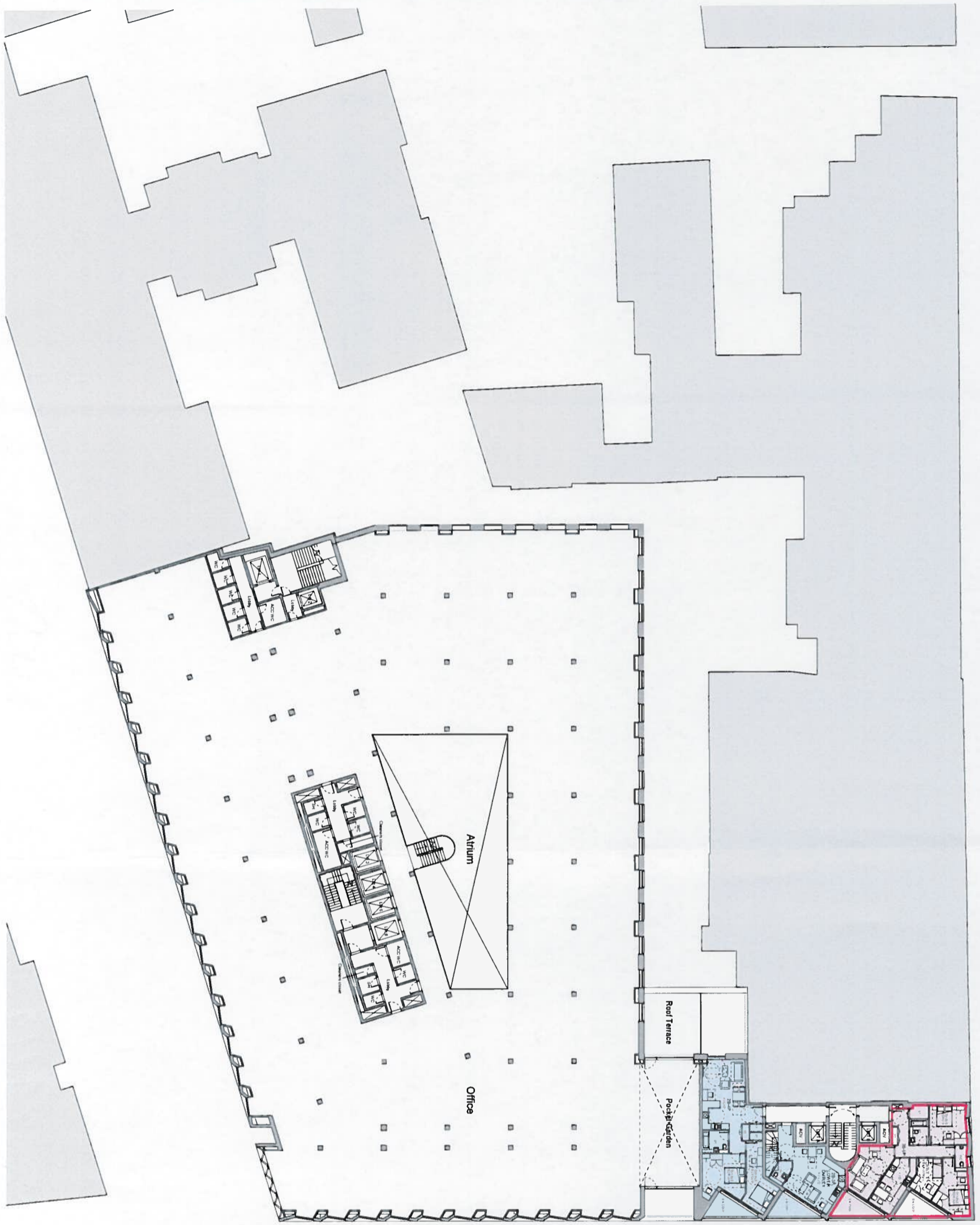

NOTE: FOR ALL DRAWINGS

The drawings shall be read in conjunction with the contract documents, including but not limited to, all correspondence, specifications, and schedules. There shall be no amendments or changes to the drawings without the written consent of the architect. The architect shall be responsible for the coordination of all drawings and shall be responsible for the accuracy of the drawings. The architect shall be responsible for the coordination of all drawings and shall be responsible for the accuracy of the drawings.

Rev	Date	By	Description
A	12/10/2017	RL	Affordable Intermediate revised to Affordable Social as agreed with Camden

- Key
- RESIDENTIAL MARKET
 - RESIDENTIAL AFFORDABLE SOCIAL (LONDON AFFORDABLE HOME)
 - BT BATH ROOM
 - SH SHOWER ROOM
 - ST STORAGE



Client
Lazari Investments Limited
 Greater London House
 Hampstead Road
 London NW1 7JX
 United Kingdom
 Tel: +44 20 7388 5444
 Fax: +44 20 7388 6557

Architect
marks barfield architects
 50 Brunel Road
 London SW4 0BG
 United Kingdom
 Tel: +44 20 7501 0180
 Fax: +44 20 7498 7103

Stephenson House
 Drawing Title
Proposed Second Floor General Arrangement Plan
 Job no: 601
 Date: 02/06/17
 Scale: (A1)
 1 : 200
 Checked: YB

Drawing No: **A-0204-PL**
 Revision: **A**
 Status: **Planning**

Nobles Sagar

PL





PLA

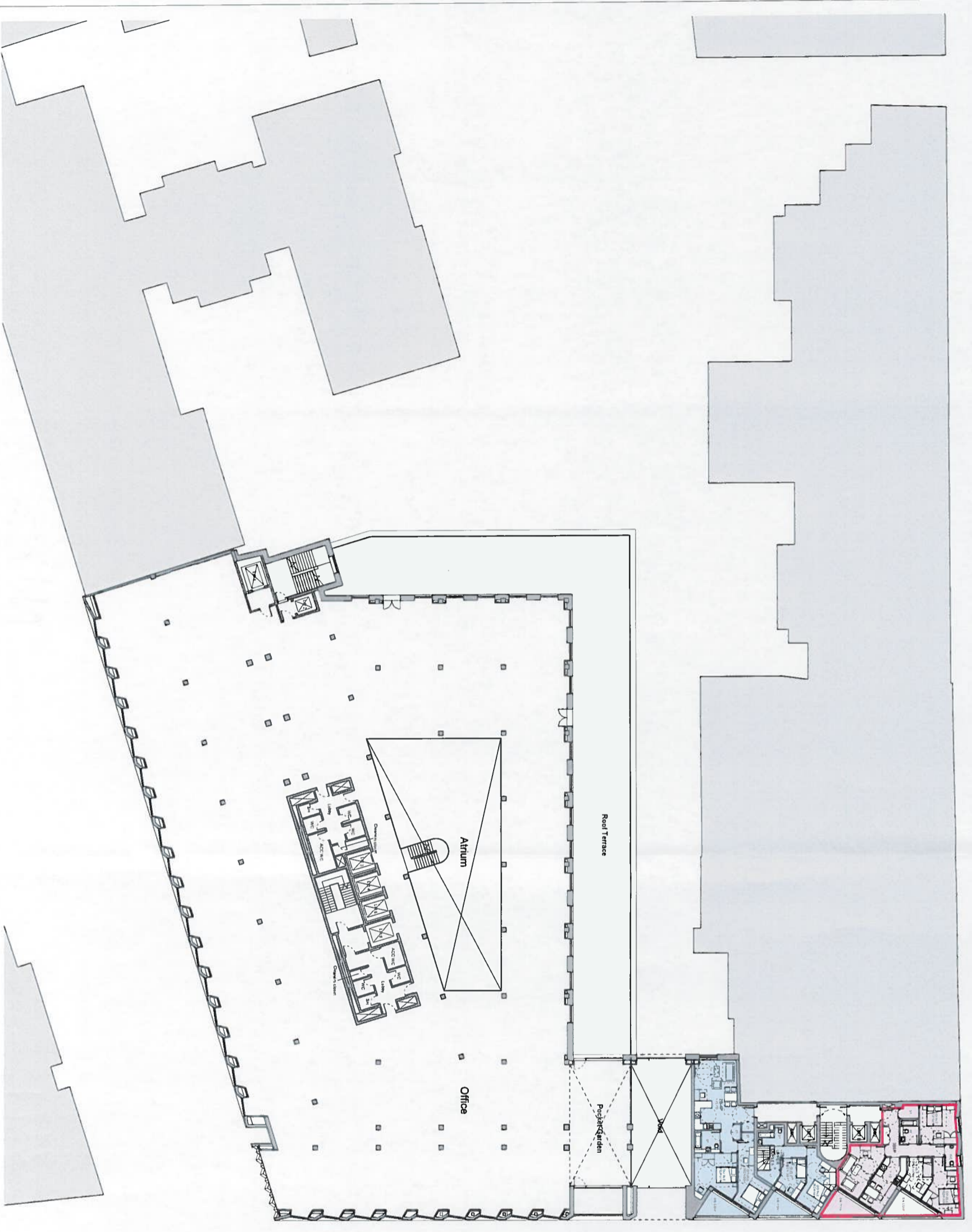

NOTES FOR ALL DRAWINGS
The drawing is to be read in conjunction with the contract specifications and schedule. The drawing shows the design of the building and its contents. It is not intended to be used for construction purposes without the approval of the architect. The architect shall be responsible for the design and construction of the building and its contents. The architect shall be responsible for the design and construction of the building and its contents. The architect shall be responsible for the design and construction of the building and its contents.

Rev	Date	By	Description
A	12/10/2017	RL	Approved Intermediate revised to Affordable Social as agreed with Camden

Key

- RESIDENTIAL MARKET (LONDON AFFORDABLE RENT)
- BT BATH ROOM
- SH SHOWER ROOM
- ST STORAGE

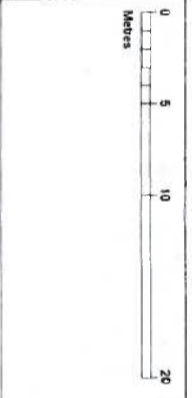

Client
Lazari Investments Limited
Greater London House
Hampstead Road
London NW1 7QX
United Kingdom
Tel +44 20 7388 5444
Fax +44 20 7388 6557

Architect
marks barfield architects
50 Bromley Road
London SW4 0BG
United Kingdom
Tel +44 20 7501 0180
Fax +44 20 7498 7103

Stephen House
Drawing Title
Proposed Third Floor General Arrangement Plan
Job no
601
Scale (@ A1)
1 : 200
Date
02/08/17
Checked
YB
Drawing No
A-0205-PL
Revision
A
Status
Planning

Handwritten signature

Handwritten signature

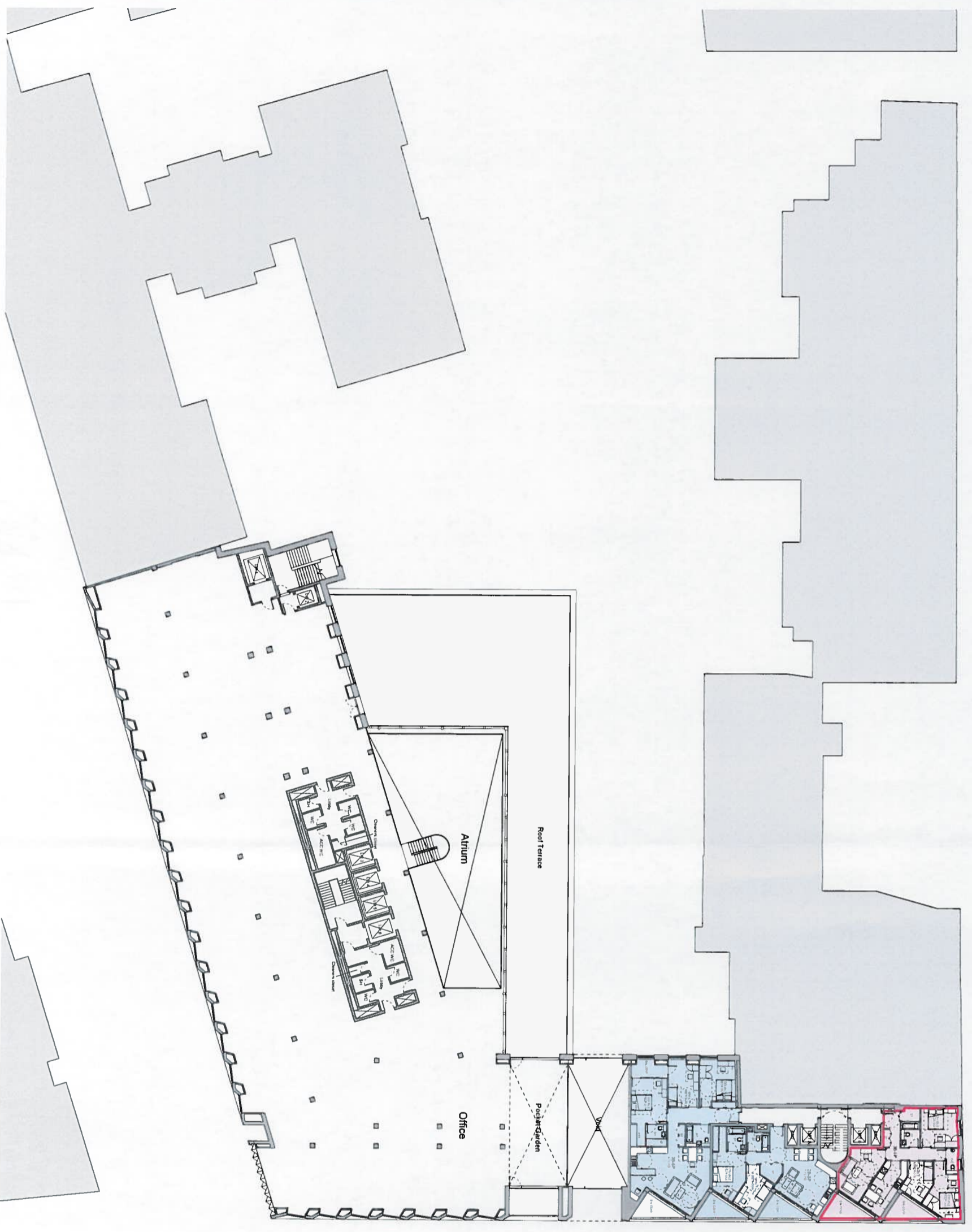

R1A

MMA
Nickie's sign

<p>This drawing is to be used in conjunction with the contract documents, including but not limited to all other drawings, specifications and bills of materials. It is not to be used as a construction document. Do not scale dimensions from this drawing. This drawing is not to be used for construction or any other purpose without the written consent of the Architect.</p>			
Rev	Date	By	Description
A	12/02/2017	RL	Affordable Intermediate revised to Affordable Social as agreed with Camden
<p>Key</p> <p><input type="checkbox"/> RESIDENTIAL MARKET</p> <p><input type="checkbox"/> RESIDENTIAL AFFORDABLE SOCIAL (LONDON AFFORDABLE RENT)</p> <p><input type="checkbox"/> BT BATH ROOM</p> <p><input type="checkbox"/> SH SHOWER ROOM</p> <p><input type="checkbox"/> ST STORAGE</p>			
<p>Client: Lazari Investments Limited Greater London House Finsbury Square London EC2A 7DF UK Tel: +44 20 7388 8444 Fax: +44 20 7388 0537</p>			
<p>Architect: marks barfield architects 50 Bromes Road London SW4 0BG United Kingdom Tel: +44 20 7591 0180 Fax: +44 20 7498 7103</p>			
<p>Shepherson House Drawing Title: Proposed Fourth Floor General Arrangement Plan</p>		<p>Job no: 601 Scale (@ A1): 1 : 200 Date: 02/06/17 Checked: Y/B</p>	
<p>Drawing No: A-0206-PL</p>		<p>Revision: A Status: Planning</p>	



PH

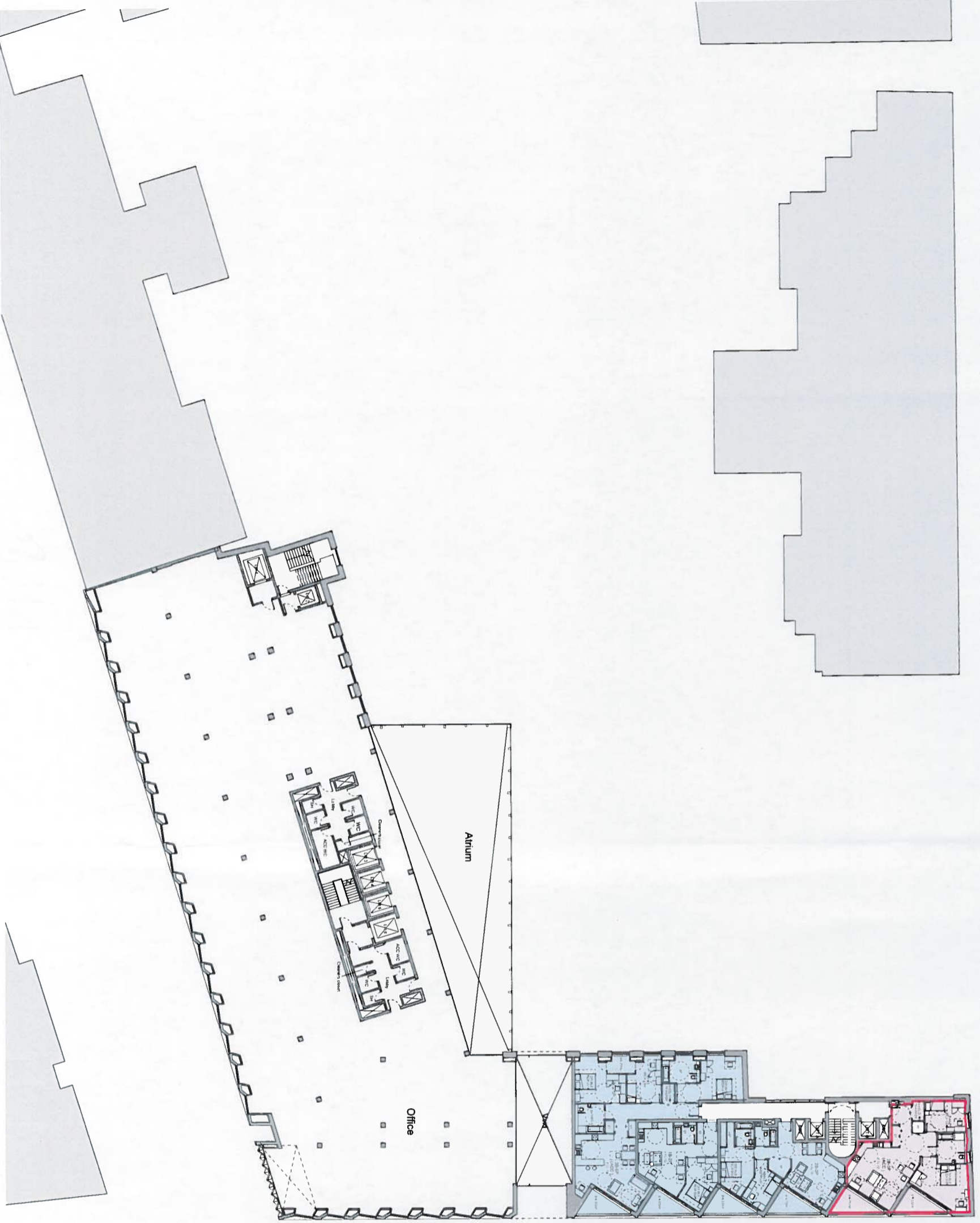

NOTES FOR ALL DRAWINGS
This drawing is to be used in conjunction with the contract documents, including but not limited to the contract, conditions of sale, and the project brief. It is the responsibility of the client to ensure that the information contained in this drawing is accurate and complete. The drawing is provided as a guide only and is not intended to be used as a basis for construction. The drawing is subject to change without notice. Any changes to the drawing shall be indicated by a revision number and date. The drawing is the property of the architect and shall remain confidential. The drawing is not to be used for any other purpose without the written consent of the architect.

Rev	Date	By	Description
A	12/10/2017	RL	Allocatable Intermediate revised to Allocatable Social as agreed with Camden

Key
 RESIDENTIAL MARKET
 RESIDENTIAL AFFORDABLE SOCIAL (LONDON AFFORDABLE RENT)
 BT BATH ROOM
 SH SHOWER ROOM
 ST STORAGE

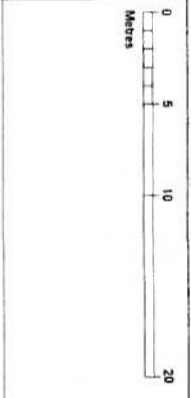

Client
Lazari Investments Limited
Greater London House
Campania Street, 72X
United Kingdom
Tel: +44 20 7388 5444
Fax: +44 20 7388 6557

Architect
marks barfield architects
54 Bromley Road
London SE16 7ZX
United Kingdom
Tel: +44 20 7501 0180
Fax: +44 20 7498 7103

Author
Stephen Hinde

Job no	Scale (@ A1)	Drawing No	Revision	Status
601	1 : 200	A-0207-PL	A	Planning
Date	Checked			
02/06/17	YB			

[Handwritten signature]
Mills Taylor



PA1

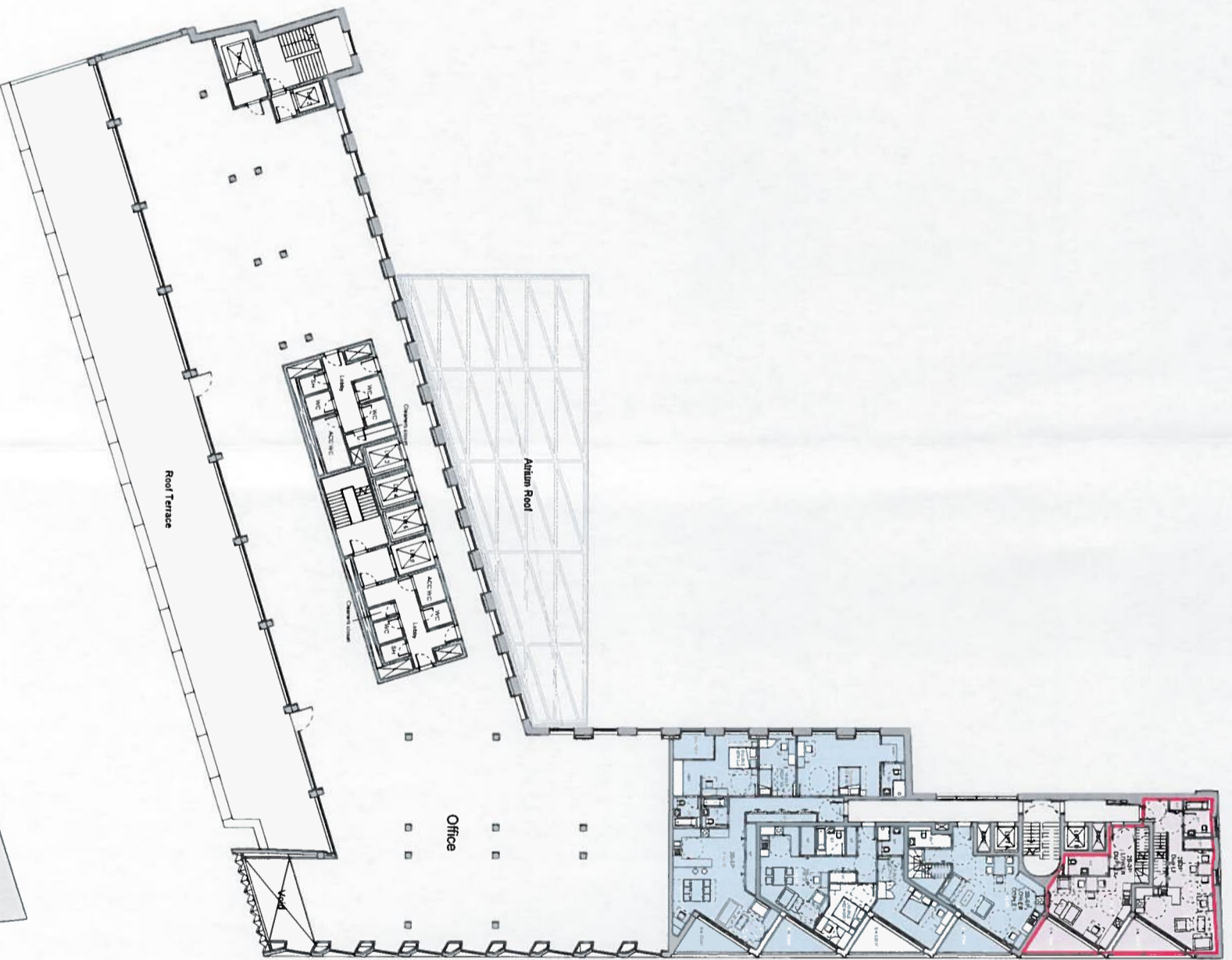
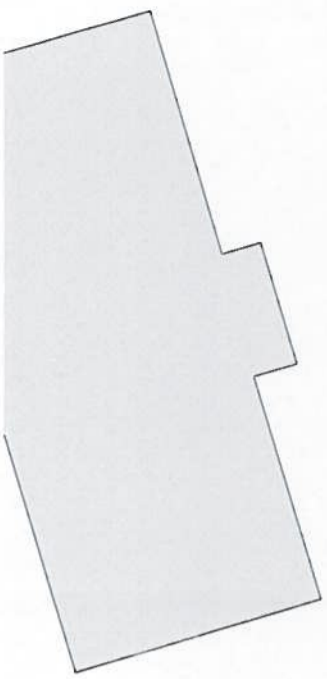

NOTES FOR ALL DRAWINGS

This drawing is to be used in conjunction with the contract documents, including but not limited to all other drawings, specifications, and conditions of contract. It is not to be used in isolation. The contractor shall be responsible for verifying all dimensions and conditions on site. Any discrepancies shall be reported to the architect immediately. The architect shall not be responsible for any errors or omissions in this drawing. The architect shall not be responsible for any damage to property or persons resulting from the use of this drawing. The architect shall not be responsible for any costs incurred by the contractor as a result of the use of this drawing. The architect shall not be responsible for any delays or interruptions to the project as a result of the use of this drawing. The architect shall not be responsible for any other matters not specifically mentioned in this drawing. The architect shall not be responsible for any other matters not specifically mentioned in this drawing.

Rev	Date	By	Description
A	12/14/2017	RL	Allocatable Intermediate revised to Allocatable Social as signed with Camden

Key

- RESIDENTIAL MARKET
- RESIDENTIAL AFFORDABLE SOCIAL (LONDON AFFORDABLE RENT)
- BT BATH ROOM
- SH SHOWER ROOM
- ST STORAGE

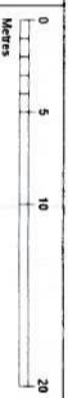

Client
Lazart Investments Limited
 Greater London House
 Hampstead Road
 London NW1 7QX
 United Kingdom
 Tel: +44 20 7388 5444
 Fax: +44 20 7388 6557

Architect
marks barfield architects
 50 Brunels Road
 London SW4 0BS
 United Kingdom
 Tel: +44 20 7501 0180
 Fax: +44 20 7498 7103

Stephenson House
 Drawing Title
Proposed Sixth Floor General Arrangement Plan
 Job no
 601
 Scale (@ A1)
 1 : 200
 Date
 02/06/17
 Checked
 YB
 Drawing No
 A-0208-PL
 Revision
 A
 Status
 Planning



PA

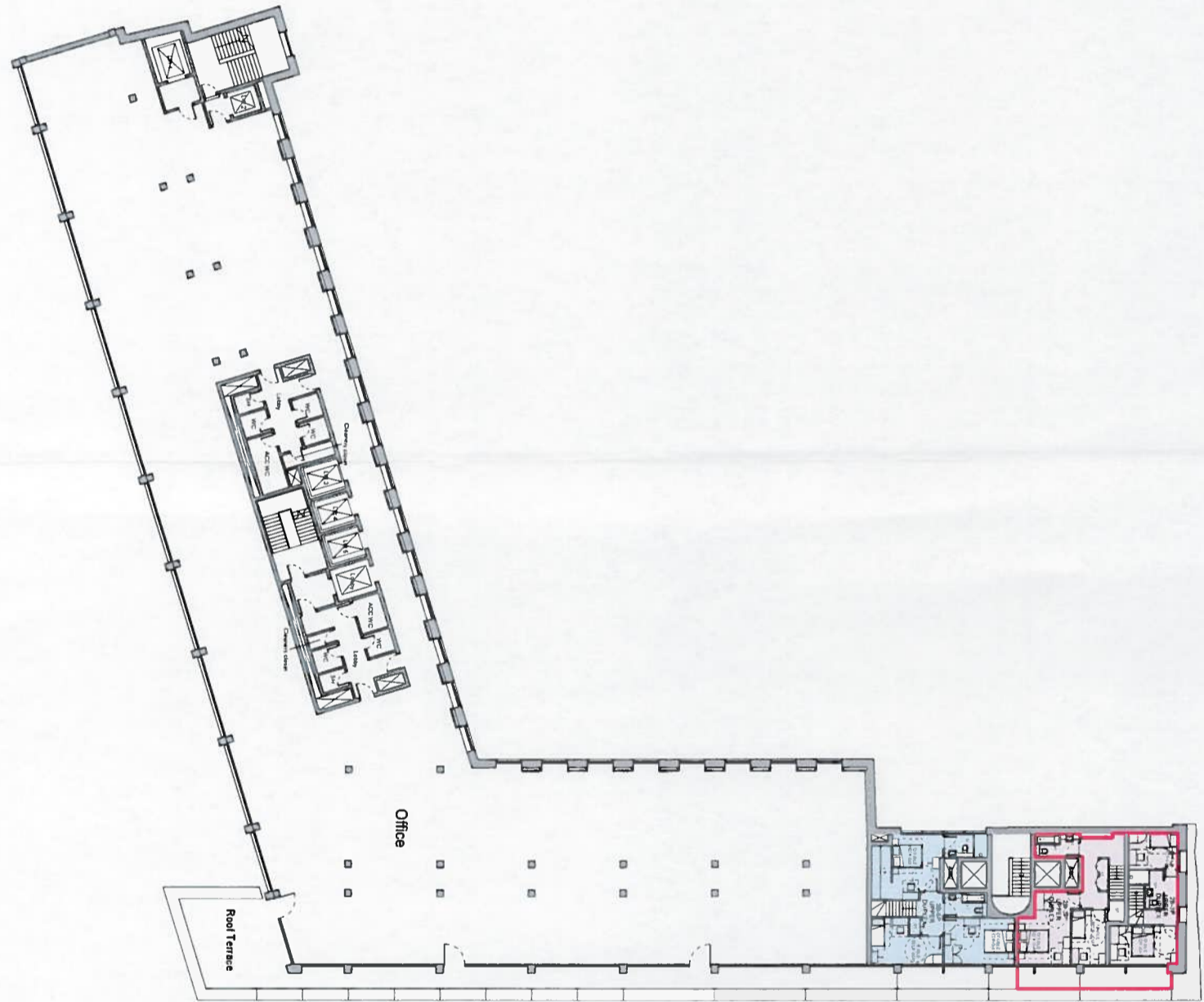

NOTES FOR ALL CONTRACTORS

The drawings shall be read in conjunction with the contract documents, including but not limited to all bills of materials, specifications, and other documents forming part of the contract. The drawings shall be read in conjunction with the contract documents, including but not limited to all bills of materials, specifications, and other documents forming part of the contract.

1. All work shall be in accordance with the contract documents, including but not limited to all bills of materials, specifications, and other documents forming part of the contract.

2. The drawings shall be read in conjunction with the contract documents, including but not limited to all bills of materials, specifications, and other documents forming part of the contract.

3. All work shall be in accordance with the contract documents, including but not limited to all bills of materials, specifications, and other documents forming part of the contract.

Rev	Date	By	Description
A	12/10/2017	RL	Affordable Intermediate revised to Affordable Social as agreed with Camden

Key

- RESIDENTIAL MARKET
- RESIDENTIAL AFFORDABLE SOCIAL (LONDON AFFORDABLE RENT)
- BT BATH ROOM
- SH SHOWER ROOM
- ST STORAGE

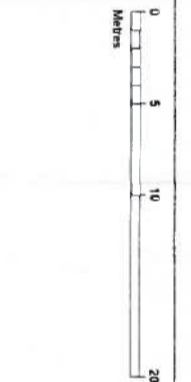

Client: **Lazari Investments Limited**
 Greater London House
 Hampstead Road
 London NW1 7QX
 United Kingdom
 Tel: +44 20 7388 5444
 Fax: +44 20 7388 6557

Architect: **marks barfield architects**
 50 Bromhall Road
 London SW4 0BG
 United Kingdom
 Tel: +44 20 7501 0180
 Fax: +44 20 7498 7103

Job no	Scale (@ A1)	Drawing No	Status
601	1 : 200	A-0209-PL	Planning
Date	Checked	By	Status
02/06/17	Checked	YB	Planning

[Signature]
 Stephen House
 Drawing Title: Proposed Seventh Floor General Arrangement Plan