

1:100 Proposed Ground Floor Plan

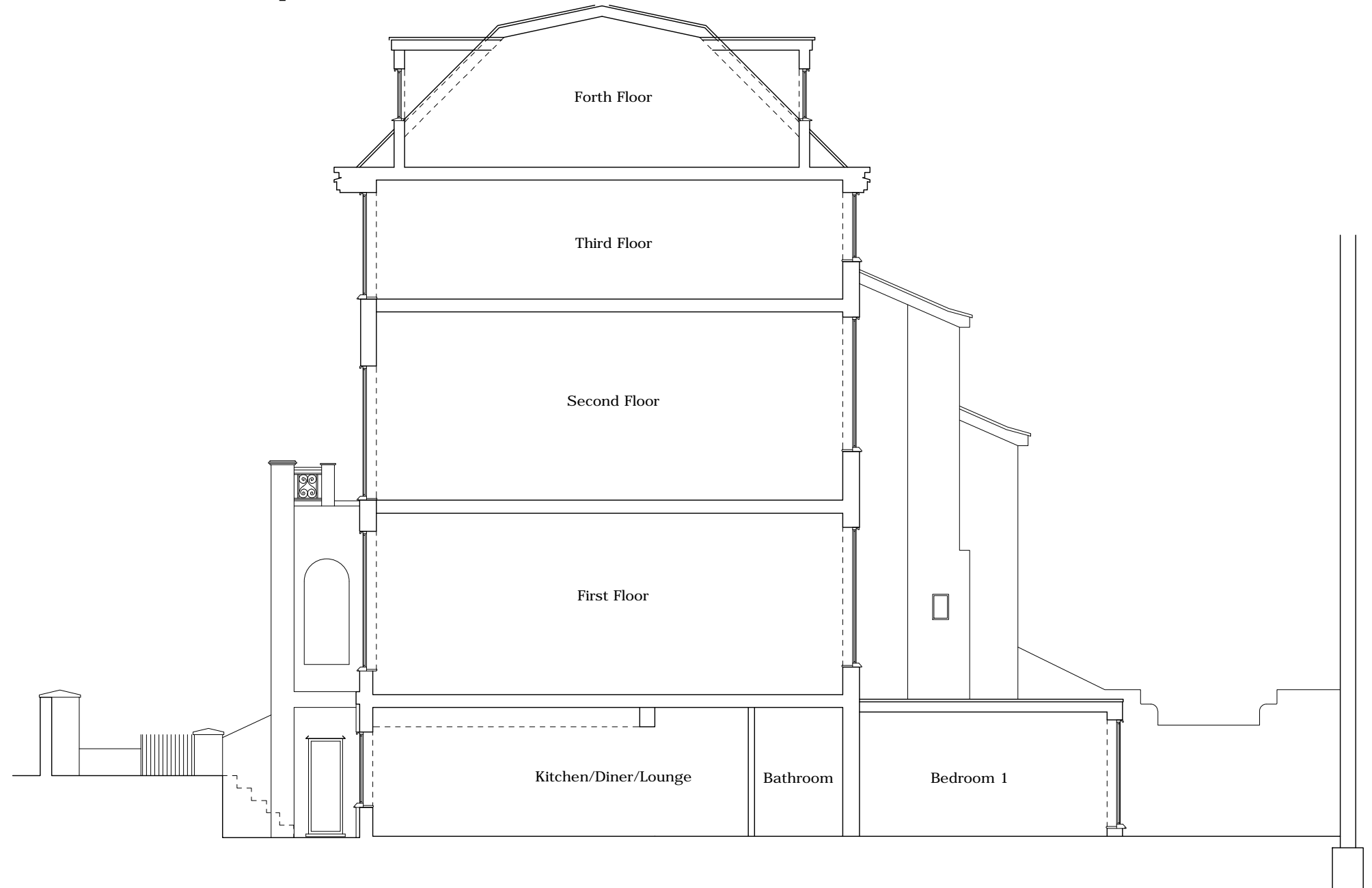

1:100 Proposed Rear Elevation



1:100 Proposed Section

EXTERNAL MATERIALS

**French Doors** - White uPVC as existing  
**Roof** - Flat Roof, single-ply sarnafil system  
**Walls** - White Render to match existing  
**Rainwater goods** - Blackcast-iron effect to match existing  
**Soffit/Eaves Boards** - Black cast-iron effect to match existing

SCALE 1:100 (METRES)



Rev	Description	Date
	TAB Architecture tel (01638) 482862	
	info@tabarchitecture.co.uk	
	Russet Drive, Suffolk, IP28 8GA	
	Rosewood Offices, Cambs, CB7 5QH	
Client	: Mrs Cobianchi	
Job title	: 100 Regents Park Road	
Drg	: Proposed Plan & Rear Elevation	
scale @ A3	1:100	date: June 2018 drg. no. TAB350-04