

Ground Floor

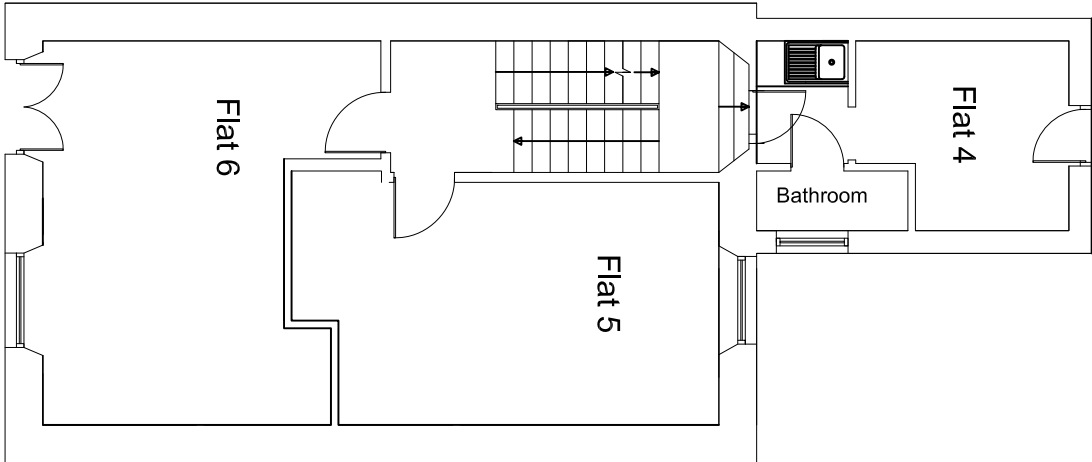

First Floor

EXISTING

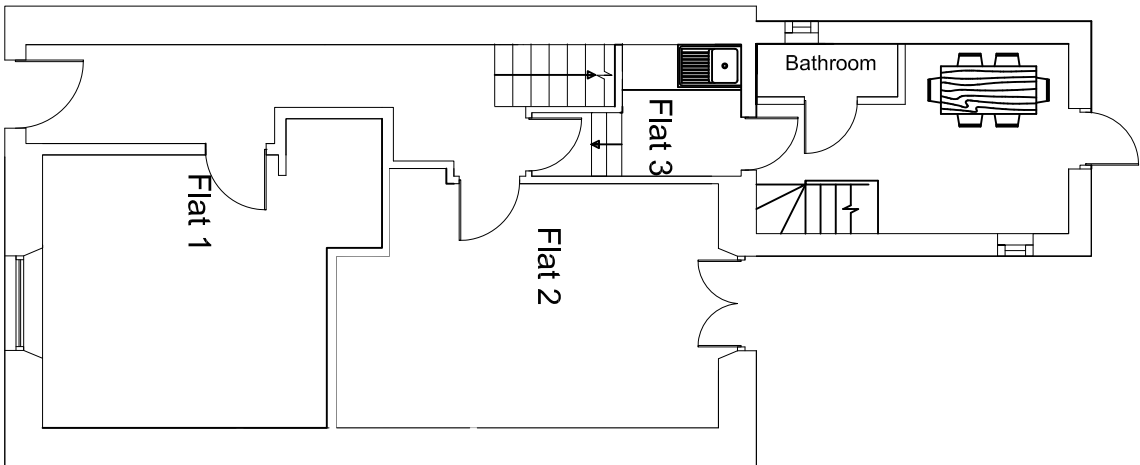

Ground Floor

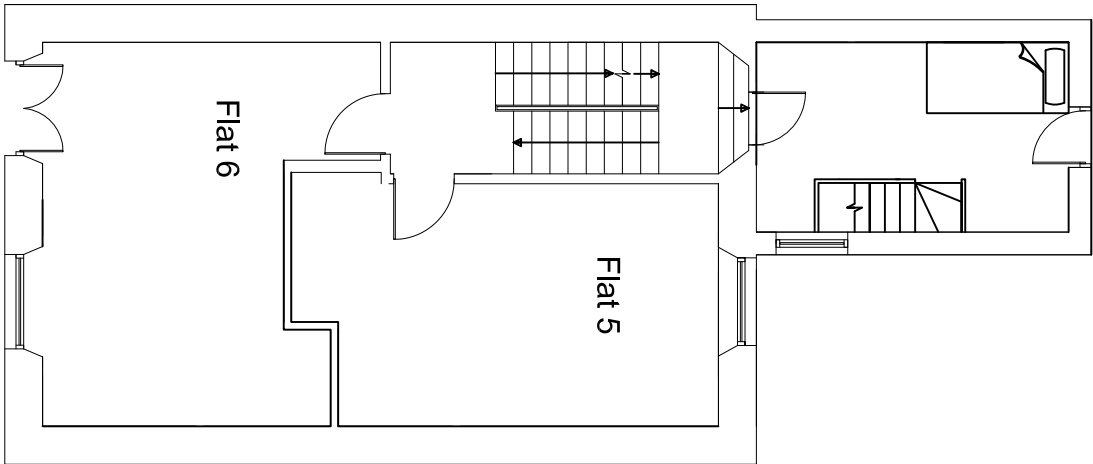

First Floor

PROPOSED





OCC Building A
105 Eade Road
London N4 1TJ
Tel: (020) 8150 1820
info@ajplans.co.uk

Project: 23 Harrington Square London NW1 2JJ		
Title: EXISTING & PROPOSED Floor Plans		
Date:	10.07.18	Scale: 1:100 @ A3
Dwg. No.	HSC.23.EX.FP	

NOTES

1. All dimensions are to check, all the dimensions, levels, drain runs and general condition of the site before works commence.

2. All works are to be carried out in accordance with current Building Regulations, British Standards, Code of Practice and Local Authority Requirements. Do not scale from the drawings.