

N.B. ALL DIMENSIONS TO BE CHECKED ON SITE TO ENSURE MATCH TO EXISTING SITUATION AT 4 PRINCESS MEWS

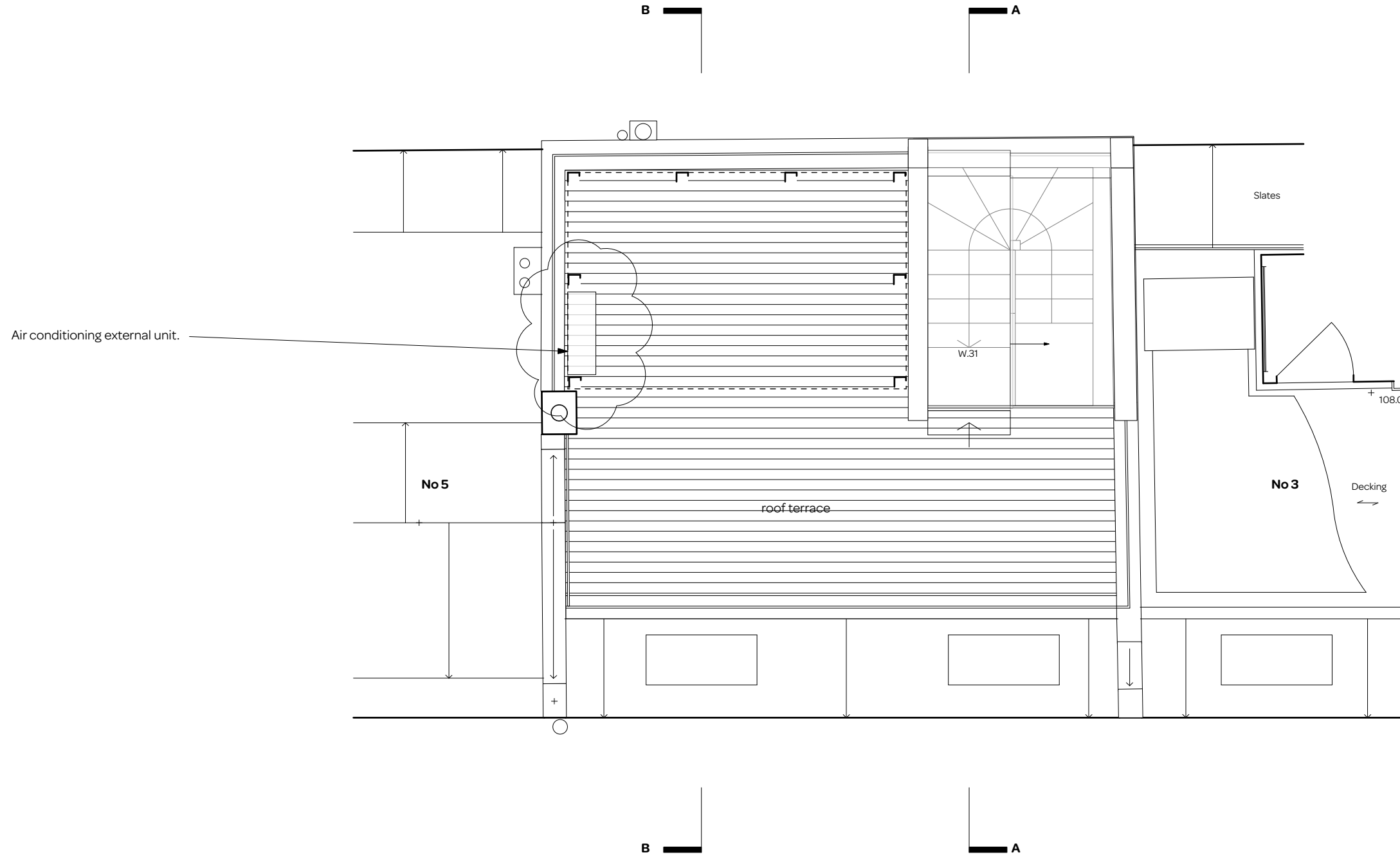
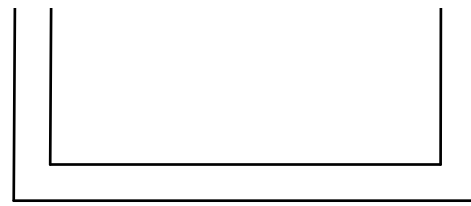
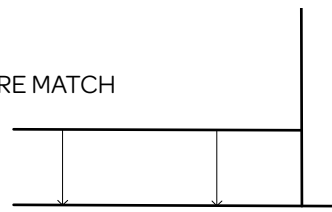

Princess Mews

PROPOSED ROOF PLAN

notes:

General notes:

1. All dimensions are in millimeters unless noted otherwise.
2. All dimensions shall be verified on site before proceeding with the work.
3. Square Feet Architects shall be notified in writing of any discrepancies.

Party Wall Act 1996:

Note: If the project progresses onto site without the involvement of Square Feet Architects the Client must seek advice prior to commencement of the planned works as detailed on the drawings to establish whether the works fall within the scope of the Act which required adjoining property owners to be served with a statutory notice.

C.D.M. Regulations 2015:

These drawings have been produced for the purpose of applying for Planning and Building Regulations only. If the project progresses on to site without the involvement of Square Feet Architects, the client and contractor must ensure that they fulfil the duties in respect of the construction (Design and Management) Regulations 2015. If advice is required please do not hesitate to contact Square Feet Architects.

PLANNING

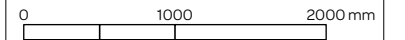

revision:

G - 18/10/18 Planning for AC unit - drwg renamed
F - 06/08/18 Planning for AC unit
E - 22/01/18 Upstand updated
D - 16/10/17 Contract variation
C - 14/09/17 Contract issue
B - 28/07/17 Tender updates

* July 2017



A : 8a Baynes Mews, London NW3 5BH
 T : 0207 431 4500
 E : studio@squarefeetarchitects.co.uk
 W : www.squarefeetarchitects.co.uk

drawing title:

Existing Roof Plan

client:

Lady D Bellamy

project:

4 Princess Mews, London NW3 5AP

date:

July 2017

scale:

1:50@A3

drawing number:

1531-L-114

revision:

G