

Notes: Do not scale from this drawing. Contractor to take and check all dimensions on site before work commences. Discrepancies to be reported to architect. Subcontractors to verify all dimensions on site before making shop drawings or commencing manufacture.
This drawing is copyright.

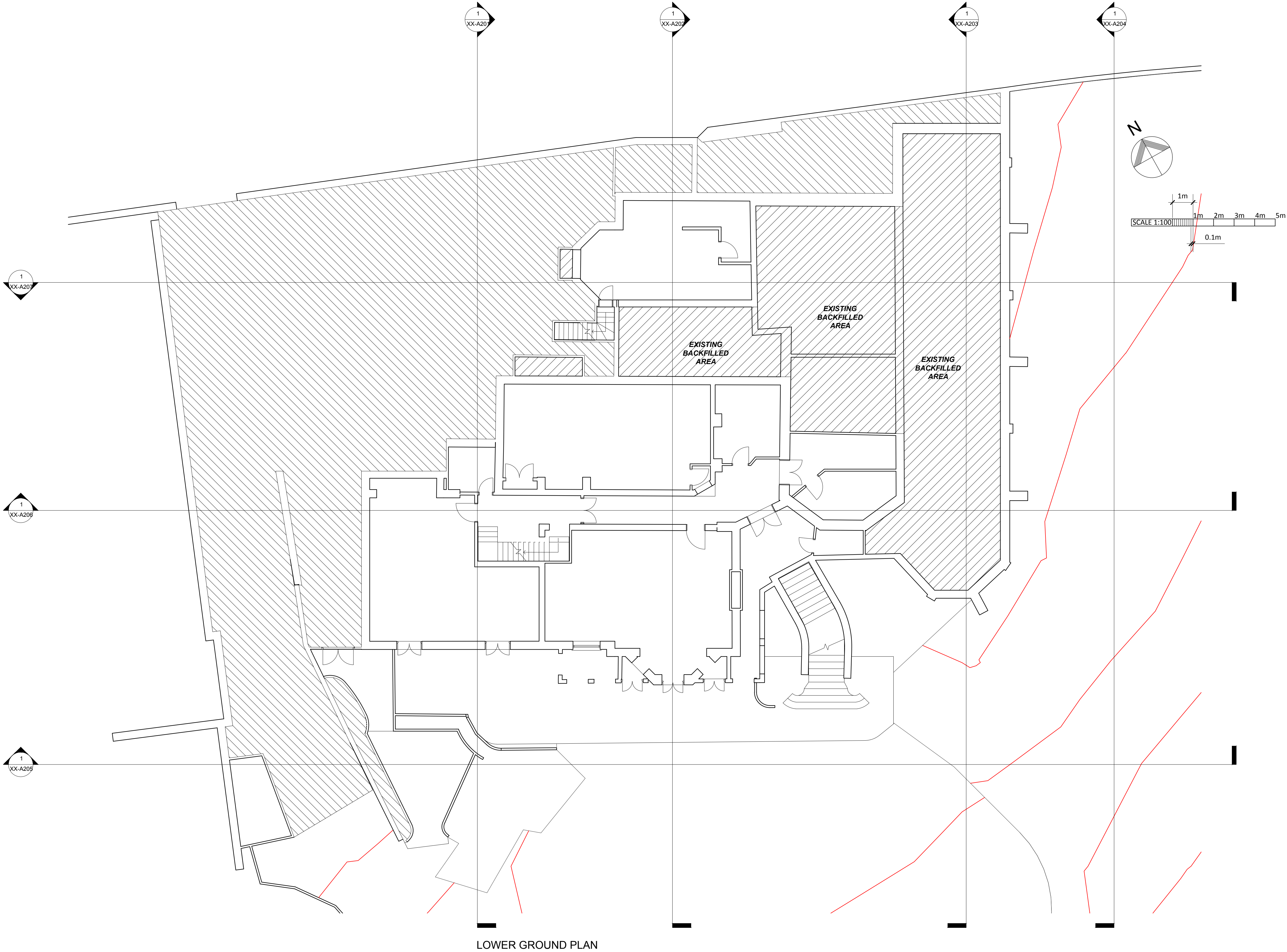

Rev	Description	Date	Initial

PRIME MERIDIAN

Architects and structural engineers

Second Floor
26A Ganton Street
London W1F 7GZ
info@prime-meridian.co.uk

T 020 7494 3522
F 020 7494 3533

The Priory, Draycott Rd
Shepton Mallet
Somerset BA4 5HS
www.prim-meridian.co.uk

T 01749 34 66 99
F 01749 34 66 77

Client: CHANNING SCHOOL

Project: FAIRSEAT
NEW DINING HALL

Title: EXISTING LOWER
GROUND PLAN

Date: 06.09.18
Scale: 1:100@A1
Drawn: