

MOULDING CUT AWAY FROM 2 OR 3 SIDES TO RELEASE PANEL FOR REPAIR

OVOL MOULDING CUT AWAY WITH RECIPROCATING TOOL TO RELEASE PANEL

OVOL MOULDING REPLACED WITH SAME PROFILE BEAD ON COMPLETION OF REPAIR

PANELS REMOVED FROM PANELLING TO EXPOSE REPAIRS

HOLE CUT FOR ELECTRICAL FITTINGS THRU PANELS

SW REPAIRS TO PIECE IN EACH BOARD OF PANEL

SKETCH OF PROCESS REPAIR



TOP PANEL

DADO RAIL RETAINED

OVOL RETAINED WHERE POSSIBLE

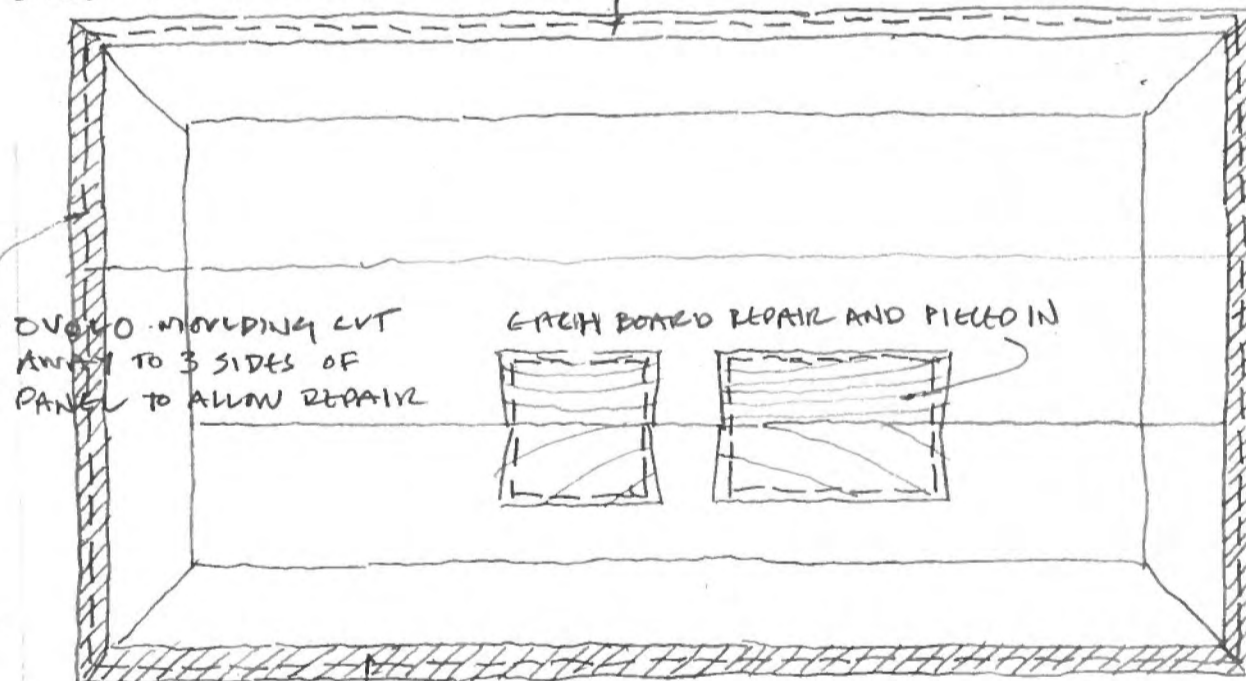

OVOL MOULDING CUT AWAY TO 3 SIDES OF PANEL TO ALLOW REPAIR

EACH BOARD REPAIR AND PIECED IN

OVOL CUT AWAY SO PANEL CAN BE REMOVED

SKIRTING

NOTE: PANELLING RETAINED IN POSITION

TYPICAL ELEVATION PANELLING

SECTION THROUGH PANELLING  
SKIRTING

Butler Hegarty Architects

Unit 208A2, 159-163 Marlborough Road, London, N19 4NF  
tel: 020 7263 8933 email: mail@butlerhegartyarchitects.co.uk

24 Church Row

Title: Proposed Panelling Repair Detail

Drawing No : 0919317/ Sk44 Scale : 1: 5 & 1: 2 @A3



ROOM G.01 - Ground Floor Entrance Hall  
ELEVATION A

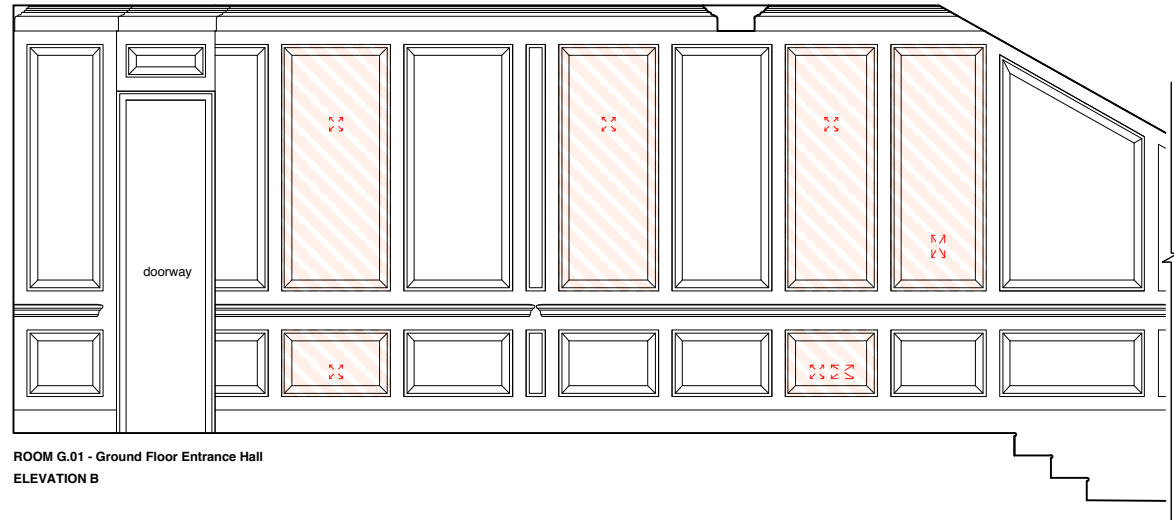

ROOM G.01 - Ground Floor Entrance Hall  
ELEVATION B



ROOM G.01 - Ground Floor Entrance Hall  
ELEVATION C

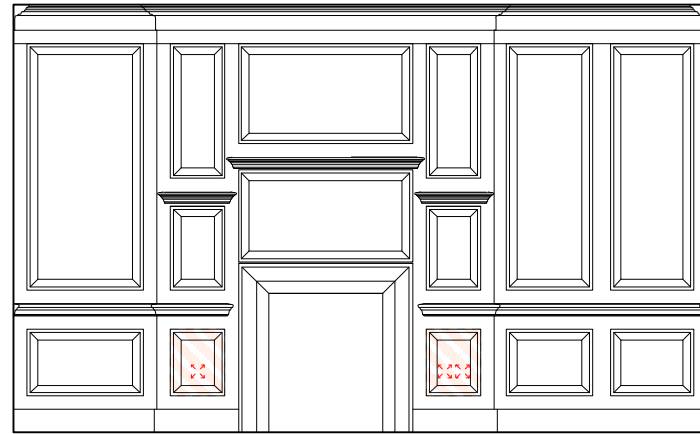

ROOM G.01- Ground Floor Entrance Hall  
ELEVATION D

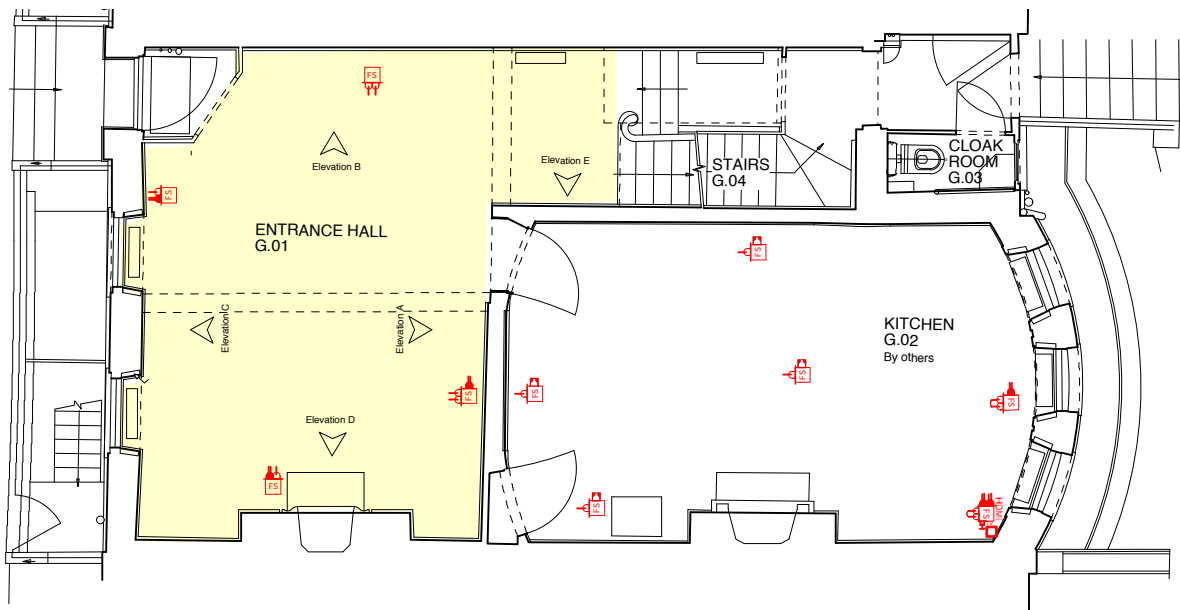

1:100 PLAN - Ground Floor

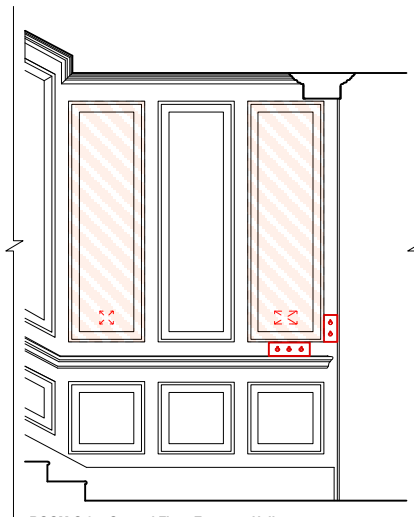

ROOM G.01- Ground Floor Entrance Hall  
ELEVATION E

**DO NOT SCALE** check all dimensions on site



1 : 50

## GROUND FLOOR PLAN

**Butler Hegarty Architects**  
Unit 208 A2, 159-163 Marlborough Road, London, N19 4NF  
tel: 020 72638933 email: mail@butlerhegartyarchitects.co.uk

## GROUND FLOOR PANELLING REPAIRS - ENTRANCE HALL

### KEY

**Proposed remedial works :**  
repair timber panelling

**Rev A** proposed sockets and fittings amended

**24 Church Row**

Title: Proposed GF Panelling Repairs

Elevations : Entrance Hall

Drawing No: 0919317/Sk47A Scale 1: 50 @ A3

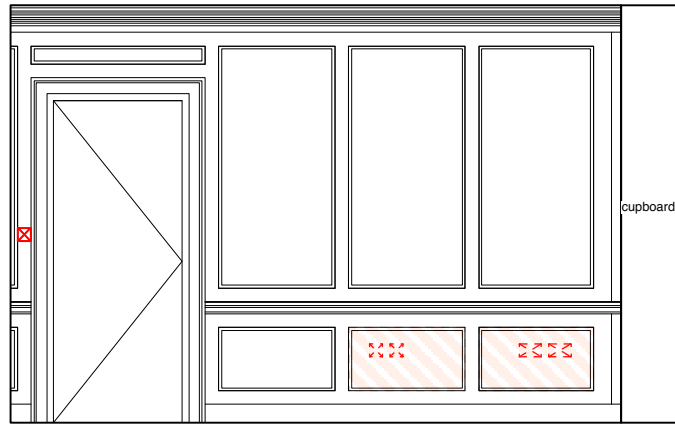

ROOM 2.02 - 2nd Floor Bedroom  
ELEVATION A

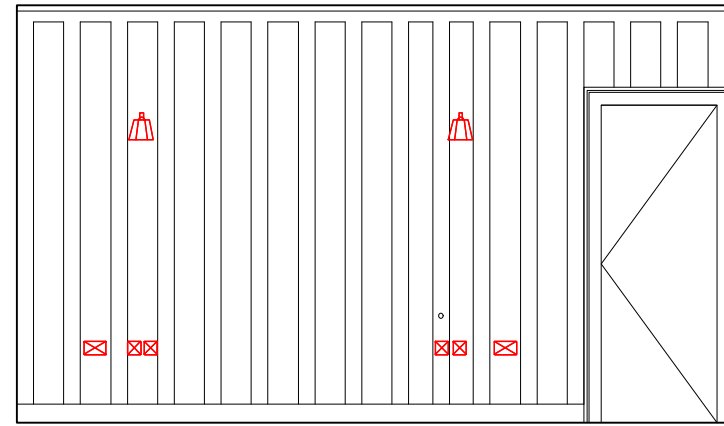

ROOM 2.02 - 2nd Floor Bedroom  
ELEVATION B



ROOM 2.02 - 2nd Floor Bedroom  
ELEVATION C

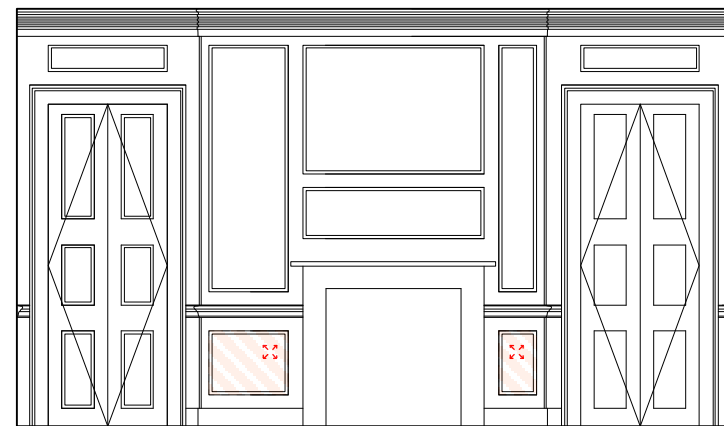

ROOM 2.02 - 2nd Floor Bedroom  
ELEVATION D

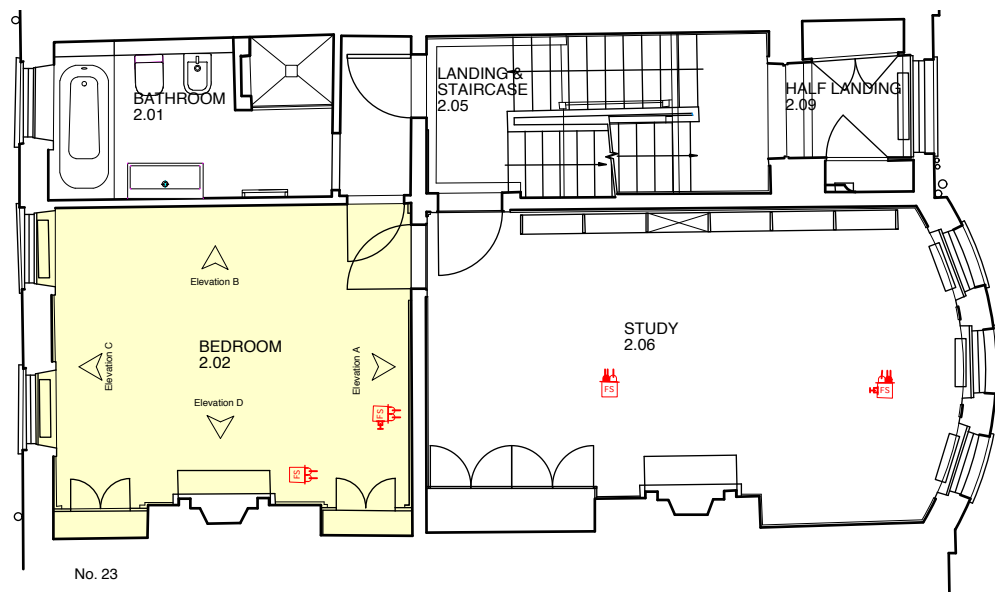

No. 23  
1:100 2nd Floor Plan

**DO NOT SCALE** check all dimensions on site



1 : 50

## SECOND FLOOR PLAN

**Butler Hegarty Architects**  
Unit 208 A2, 159-163 Marlborough Road, London, N19 4NF  
tel: 020 72638933 email: mail@butlerhegartyarchitects.co.uk

## SECOND FLOOR PANELLING REPAIRS - BEDROOM

### KEY

 **Proposed remedial works :**  
repair timber panelling

**Rev A** key amended

**24 Church Row**

Title: Proposed SF Panelling Repairs

Elevations : Bedroom

Drawing No: 0919317/Sk50A Scale 1: 50 @ A3

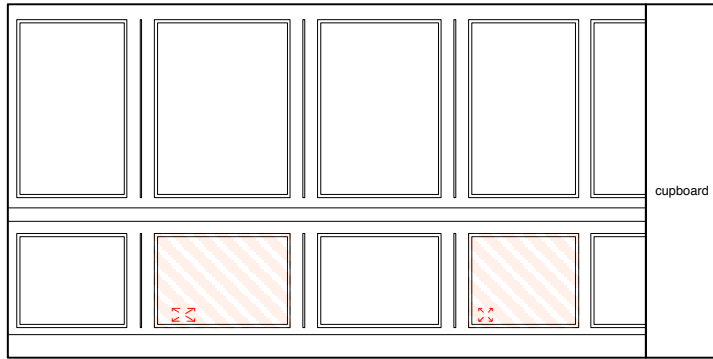

ROOM 3.02 - 3rd Floor Bedroom  
ELEVATION A

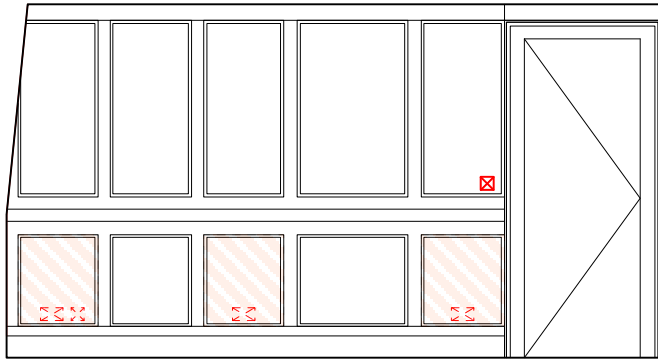

ROOM 3.02 - 3rd Floor Bedroom  
ELEVATION B

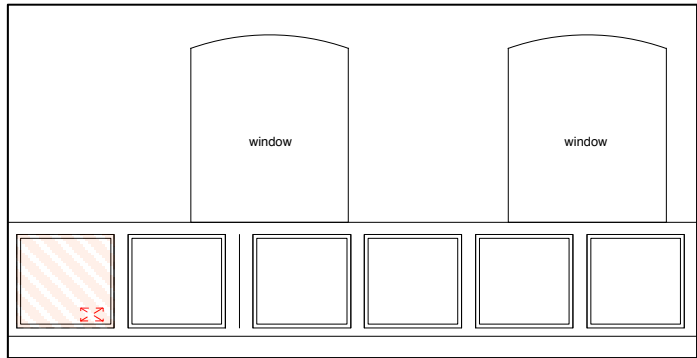

ROOM 3.02 - 3rd Floor Bedroom  
ELEVATION C

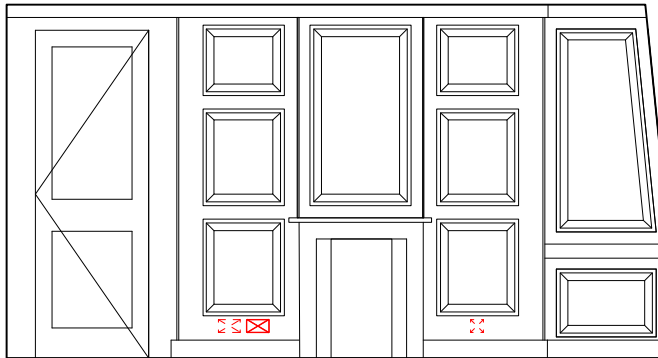

ROOM 3.02 - 3rd Floor Bedroom  
ELEVATION D

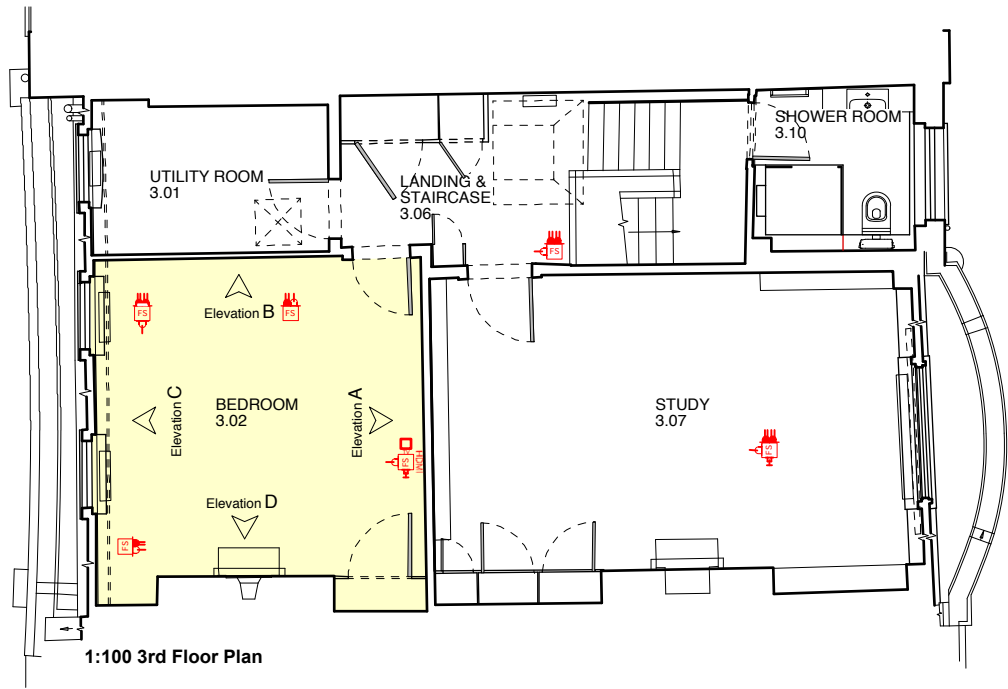

1:100 3rd Floor Plan

DO NOT SCALE check all dimensions on site

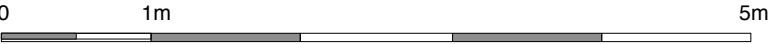

1 : 50

THIRD FLOOR PLAN

Butler Hegarty Architects  
Unit 208 A2, 159-163 Marlborough Road, London, N19 4NF  
tel: 020 72638933 email: mail@butlerhegartyarchitects.co.uk

THIRD FLOOR PANELLING REPAIRS - BEDROOM

KEY

 Proposed remedial works :  
repair timber panelling

Rev A key amended

24 Church Row  
Title: Proposed TF Panelling Repairs  
Elevations : Bedroom  
Drawing No: 0919317/Sk52A Scale 1: 50 @ A3

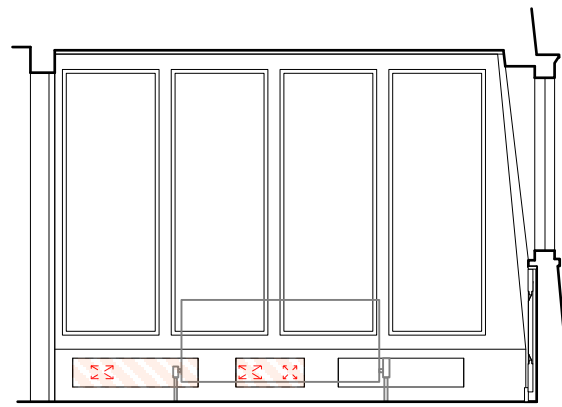

ROOM 3.01 - 3rd Kitchen  
ELEVATION A

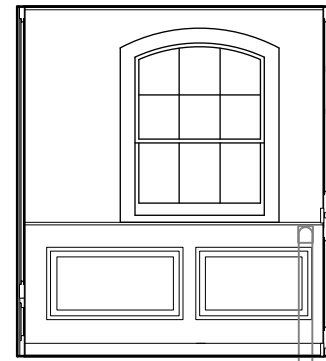

ROOM 3.01 - 3rd Kitchen  
ELEVATION B

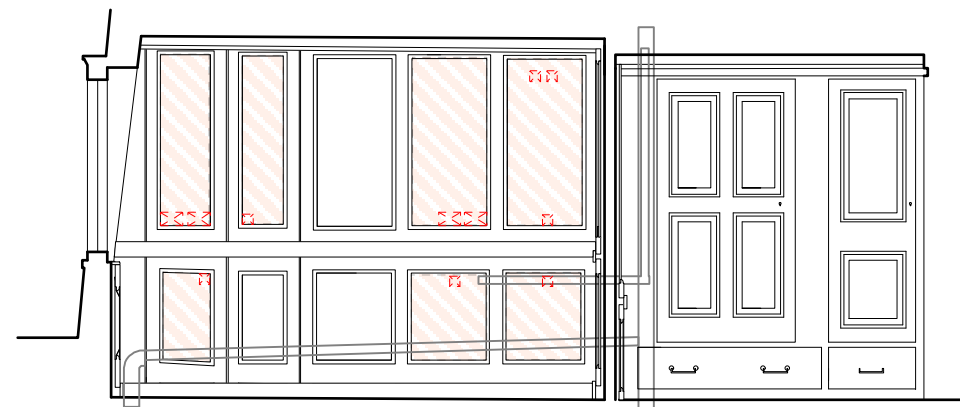

ROOM 3.01 - 3rd Kitchen  
ELEVATION C

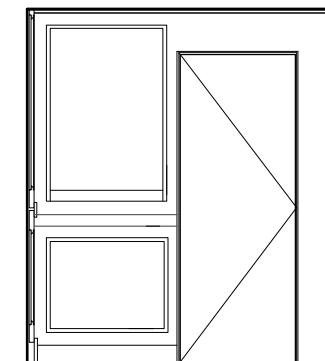

ROOM 3.01 - 3rd Kitchen  
ELEVATION D

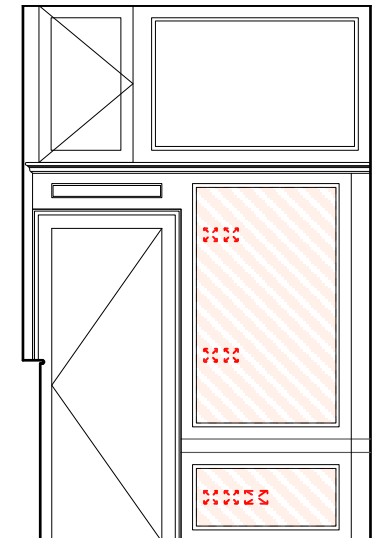

ROOM 3.06 - 3rd Floor Landing  
ELEVATION E

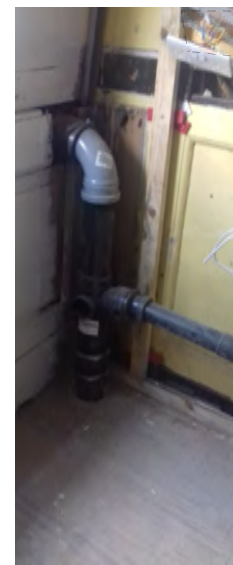
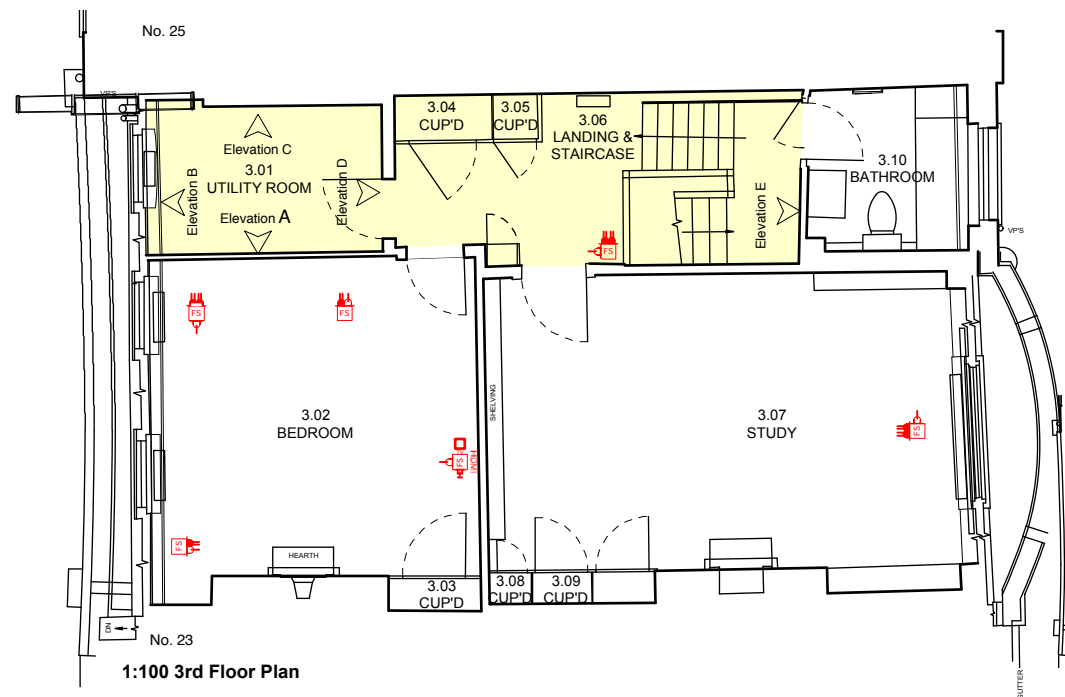

ROOM 3.01 - 3rd Utility Room  
ELEVATION C

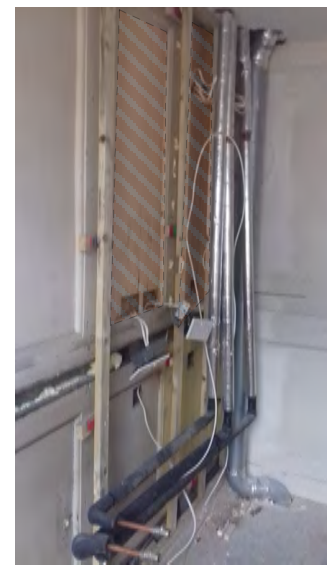
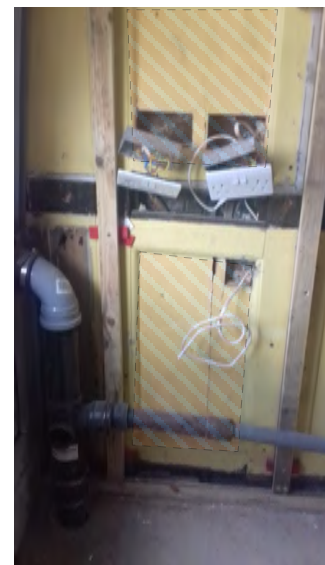

ROOM 3.06 - 3rd Floor Landing  
ELEVATION C



ROOM 3.06 - 3rd Landing  
ELEVATION C

DO NOT SCALE check all dimensions on site



1 : 50

### THIRD FLOOR PLAN

**Butler Hegarty Architects**  
Unit 208 A2, 159-163 Marlborough Road, London, N19 4NF  
tel: 020 72638933 email: mail@butlerhegartyarchitects.co.uk

## THIRD FLOOR PROPOSED PANELLING REPAIRS - UTILITY ROOM & LANDING

### KEY

 **Proposed remedial works :**  
repair timber panelling

**Rev A** key amended

### 24 Church Row

Title: Proposed Panelling Repairs TF Elevations  
Utility Room & Landing  
Drawing No: 0919317/Sk58A Scale 1: 50 @ A3

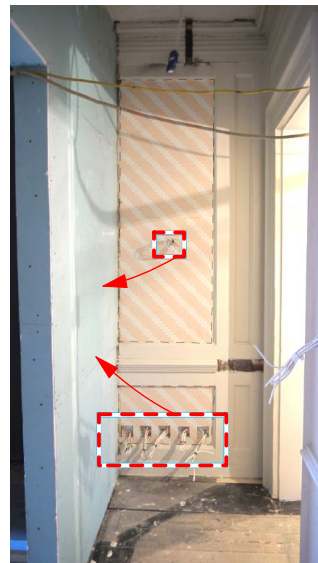
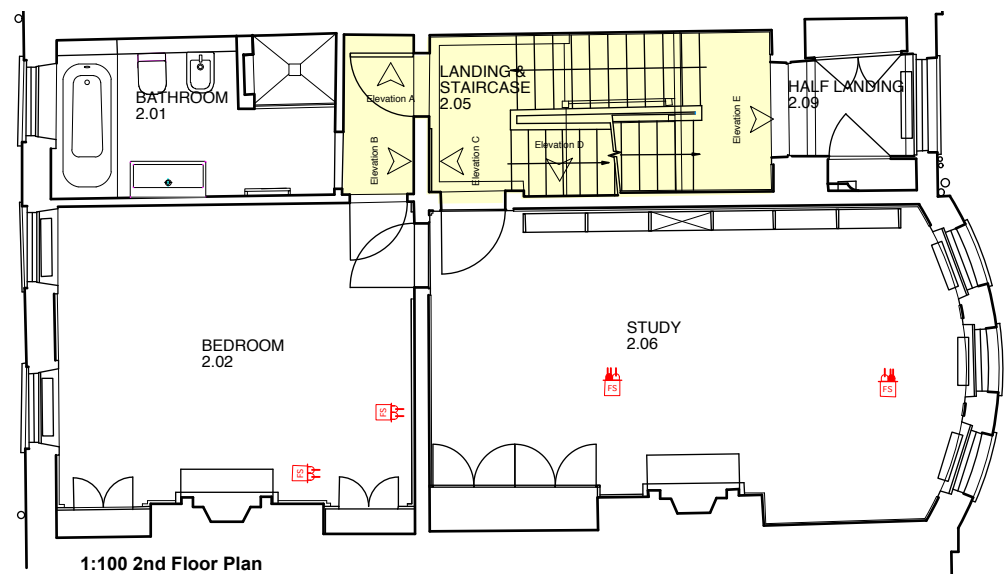

ELEVATION A

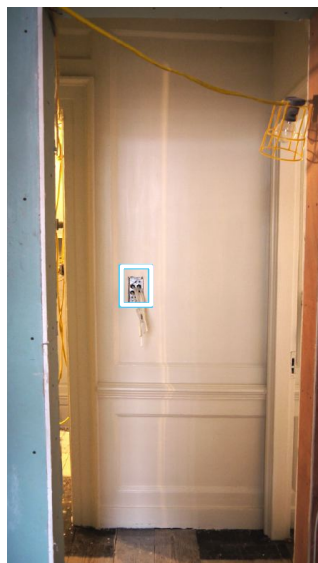

ELEVATION B



ELEVATION C



ELEVATION D



ELEVATION E

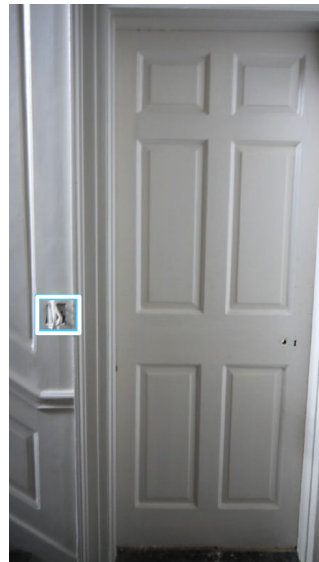
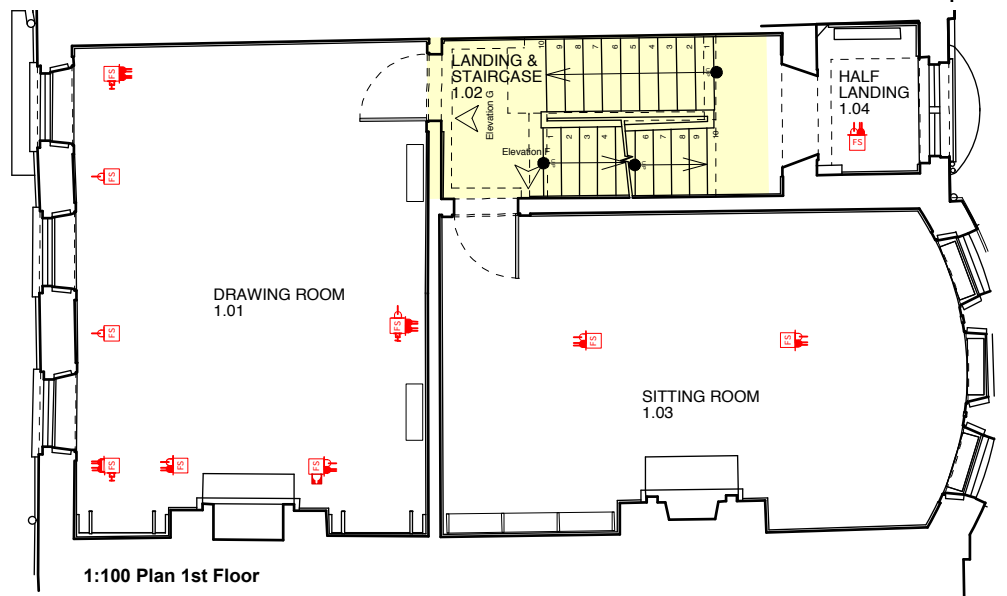

ELEVATION F



ELEVATION G

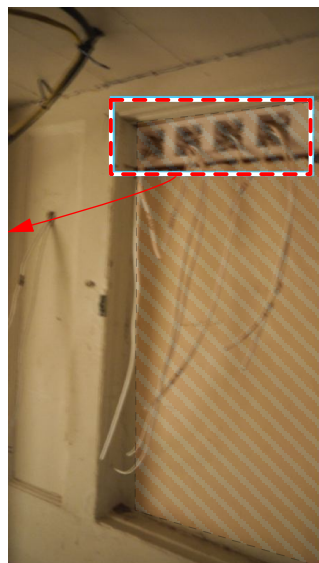
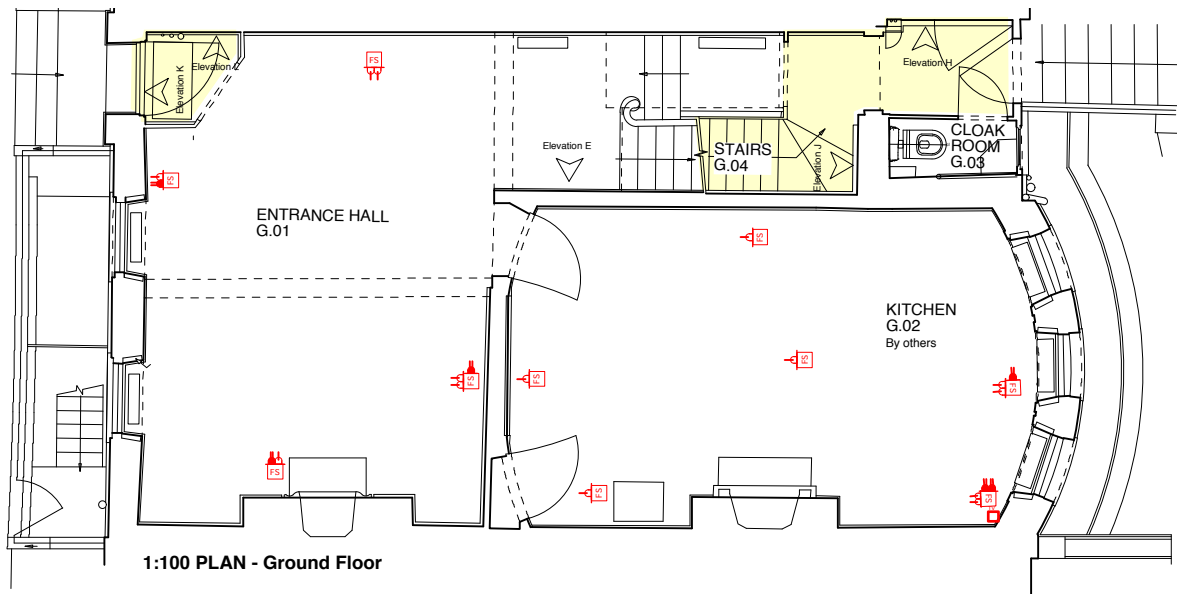

ELEVATION H



ELEVATION J



ELEVATION K

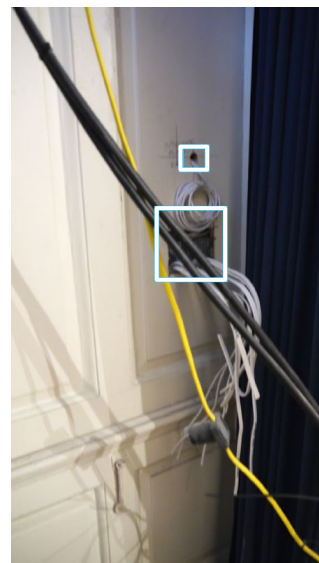

ELEVATION L

**Rev A** key amended

**KEY**

**Proposed remedial works :**  
repair timber panelling

**DO NOT SCALE** check all dimensions on site

0 1m 5m

**1 : 50**

**STAIRS & LANDINGS**

**Butler Hegarty Architects**  
Unit 208 A2, 159-163 Marlborough Road, London, N19 4NF  
tel: 020 72638933 email: mail@butlerhegartyarchitects.co.uk

# **GROUND, FIRST, SECOND FLOOR PANELLING REPAIRS - STAIR & LANDING**

**24 Church Row**  
Title: Proposed GF, FF & SF Panelling Repairs  
Elevations : Stairs & Landings  
Drawing No: 0919317/Sk61A Scale 1: 50 @ A3