

Existing Window

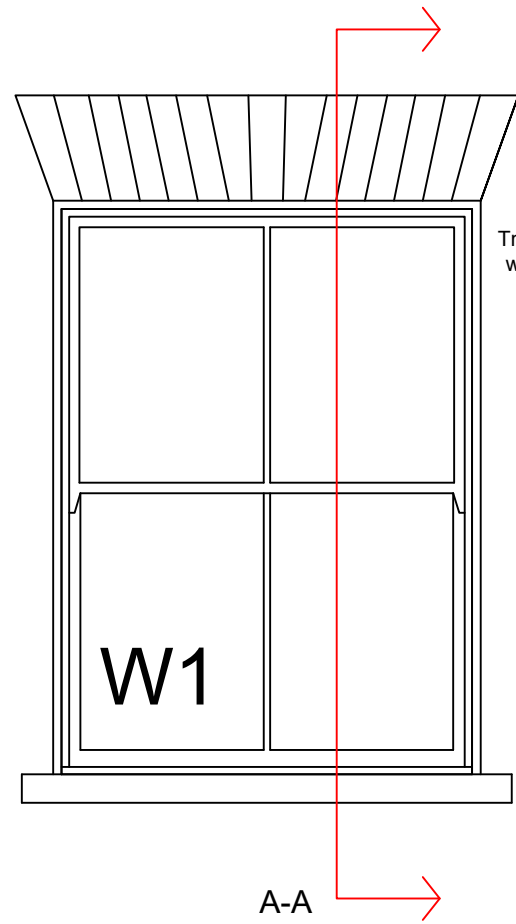

Window Section A-A

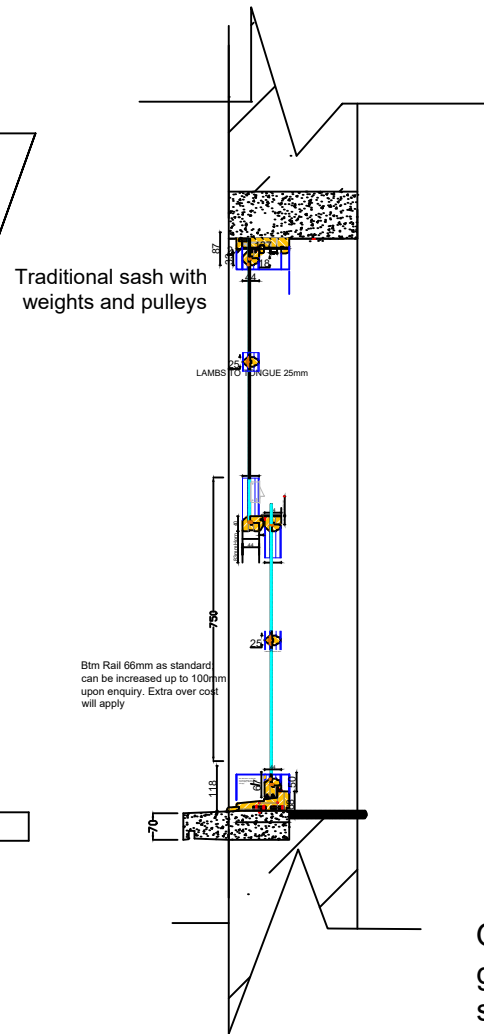

Window from outside with Secondary glazing

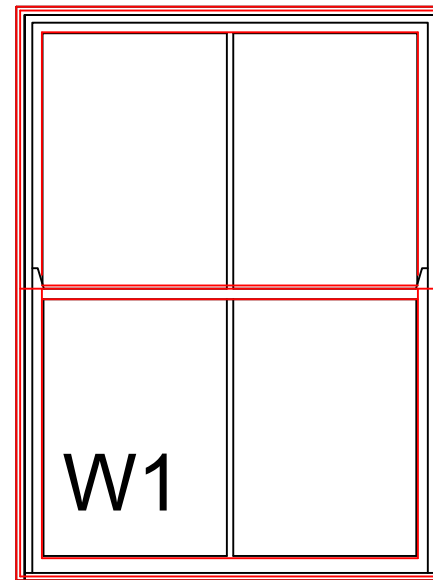

Gap between single glazed window and secondary glazing minimum of 35mm.

Secondary glazing Section A-A

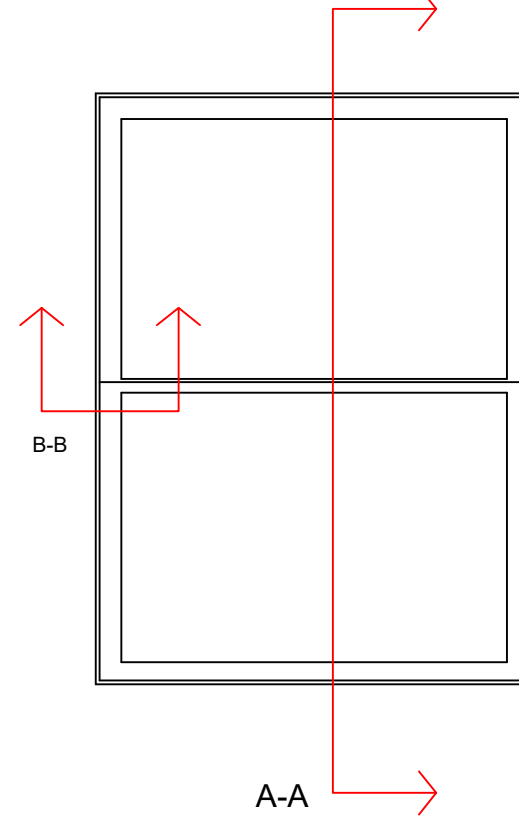

Secondary glazing Section A-A

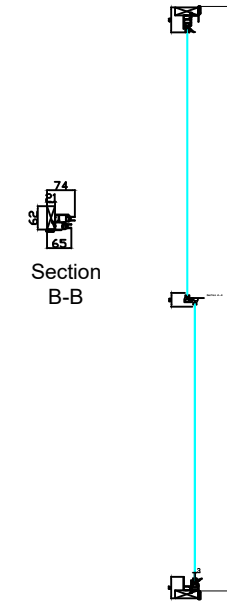

1:20

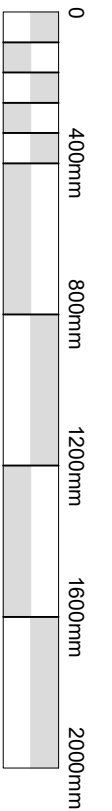

Notes:



walker
CONSTRUCTION CONSULTANTS

EMPLOYER'S AGENTS & PROJECT MANAGERS

Unit A Court House 11a High Street Barnet

LONDON EN5 5UJ

TEL: 020 8446 5537

E-MAIL: INFO@WALKERMANAGEMENT.CO.UK

TITLE

Window section with Secondary glazing

PROJECT

27 Randolph Street

CLIENT

CIRCLE 33 HOUSING / KIER

SCALE: AS IDENTIFIED

CAD FILE: -

DATE: 19.04.18

DRAWN BY: WM

CHECKED:

PROJECT NO.
3851

DRAWING NO.
3851/WM/05

REVISION
R-2

Existing single glazed timber window to be exactly same to keep the heritage look of the building and new secondary glazing to be fitted for thermal proposes to stop condensation and noises