

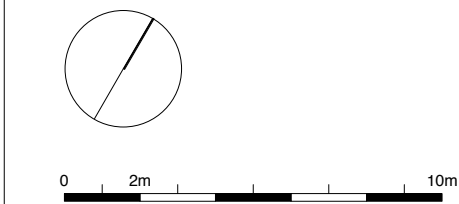

Existing staircase to be retained with new additional riser added in location shown in pink hatch. Stair tread to be 230mm deep and riser height TBC on-site.

20 WEDDERBURN ROAD

16 WEDDERBURN ROAD



PROPOSED SECOND PLAN

PLANNING

--	17/10/18	First Issue for Planning
<small>This drawing is the copyright of gpad london ltd. Not to be reproduced, retained or disclosed to any unauthorised person either wholly or in part without written permission. Do not scale of this drawing. All indicated dimensions to be checked and verified on site by the contractor before commencement of any fabrication drawings or work whatsoever on site. Report any discrepancies to the Architect immediately. Drawings to be read in conjunction with relevant drawings and specification.</small>		
© gpad london ltd.		

PROJECT		18 WEDDERBURN ROAD LONDON, NW3 5QG			
CLIENT		ADAM ANDREWS			
SCALE	1 : 50 @ A1	DATE	17/10/18	DWG BY	SF
CHKD.	JW	DWG NO.	610-PL-105	REV.	--

DRAWING TITLE		PROPOSED SECOND PLAN			
		<div>gpad</div> architecture & interior design			
T: 020 7549 2133		2nd Floor			
E: info@gpadlondonltd.com		130 Old Street			
W: www.gpadlondonltd.com		London EC1V 9BD			



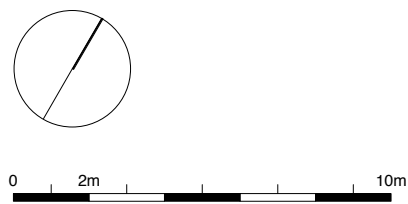
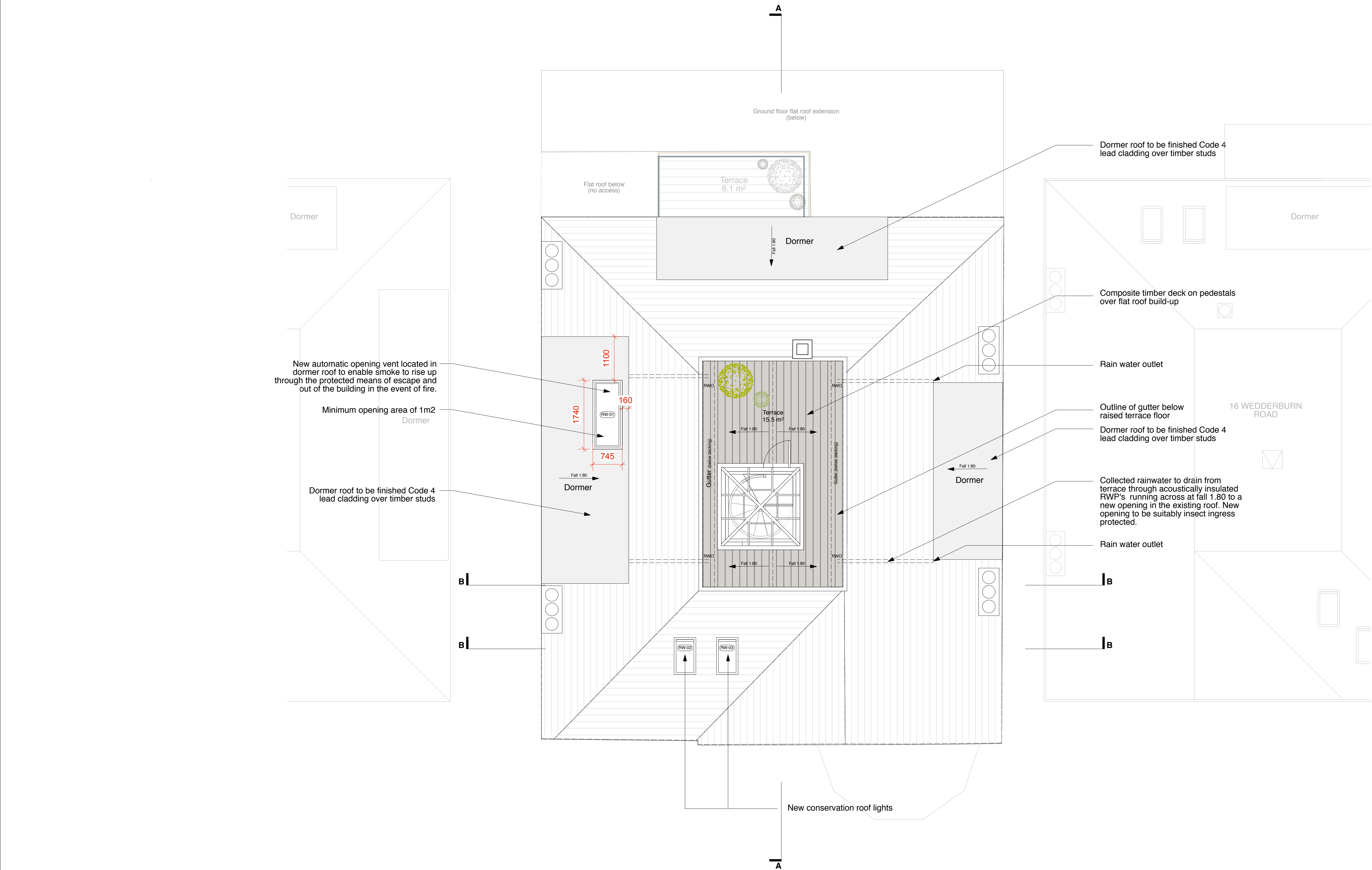

PROPOSED ROOF PLAN

PLANNING

			PROJECT 18 WEDDERBURN ROAD LONDON, NW3 5QG				DRAWING TITLE PROPOSED ROOF PLAN				
			CLIENT ADAM ANDREWS				<div>architecture &amp; interior design</div> <div>T: 020 7549 2133 E: info@gpadlondonltd.com W: www.gpadlondonltd.com</div> <div>2nd Floor 130 Old Street London EC1V 9BD</div>				
			SCALE 1 : 50 @ A1						DATE 17/10/18	DWG BY SF	REV.
			CHKD: JW	DWG NO: 610-PL-107							
- -	17/10/18	First Issue for Planning									
<p>This drawing is the copyright of <b>gpad london ltd</b>. Not to be reproduced, retained or disclosed to any unauthorised person either wholly or in part without written permission.</p> <p>Do not scale of this drawing. All indicated dimensions to be checked and verified on site by the contractor before commencement of any fabrication drawings or work whatsoever on site. Report any discrepancies to the Architect immediately.</p> <p>Drawings to be read in conjunction with relevant drawings and specification.</p> <p>© gpad london ltd.</p>											