

0 2m 10m

EXISTING SECTION AA

PLANNING

--	17/10/18	First Issue for Planning
<div><div>This drawing is the copyright of gpad london ltd. Not to be reproduced, retained or disclosed to any unauthorised person either wholly or in part without written permission.</div><div>Do not scale of this drawing. All indicated dimensions to be checked and verified on site by the contractor before commencement of any fabrication drawings or work whatsoever on site. Report any discrepancies to the Architect immediately.</div><div>Drawings to be read in conjunction with relevant drawings and specification.</div></div> <div>© gpad london ltd.</div>		

PROJECT		18 WEDDERBURN ROAD LONDON, NW3 5QG			
CLIENT		ADAM ANDREWS			
SCALE	1 : 50 @ A1	DATE	17/10/18	DWG BY	SF
CHECKED	JW	DWG NO.	610-PL-202	REV.	--

DRAWING TITLE	EXISTING SECTION AA				
<div><div>gpad</div><div>architecture & interior design</div></div>					
T: 020 7549 2133 E: info@gpadlondonltd.com W: www.gpadlondonltd.com			2nd Floor 130 Old Street London EC1V 9BD		

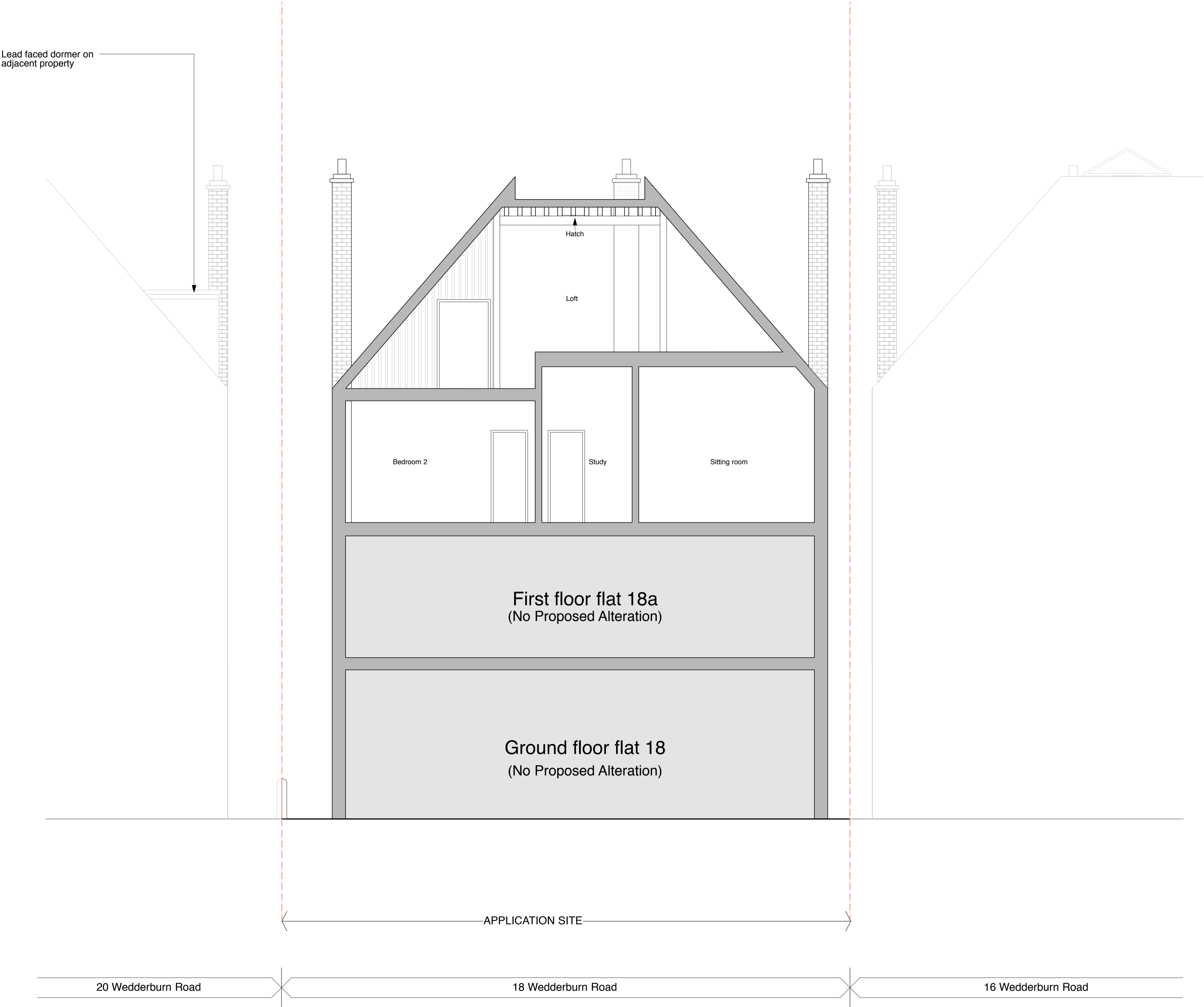

0 2m 10m

EXISTING SECTION BB

PLANNING

--	17/10/18	First Issue for Planning
<div><div>This drawing is the copyright of gpad london ltd. Not to be reproduced, retained or disclosed to any unauthorised person either wholly or in part without written permission.</div><div>Do not scale of this drawing. All indicated dimensions to be checked and verified on site by the contractor before commencement of any fabrication drawings or work whatsoever on site. Report any discrepancies to the Architect immediately.</div><div>Drawings to be read in conjunction with relevant drawings and specification.</div></div> <div>© gpad london ltd.</div>		

PROJECT		18 WEDDERBURN ROAD LONDON, NW3 5QG			
CLIENT		ADAM ANDREWS			
SCALE	1 : 50 @ A1	DATE	17/10/18	DWG BY	SF
CHECKED	JW	DWG NO.	610-PL-202	REV.	--

DRAWING TITLE	EXISTING SECTION BB				
<div><div>gpad</div><div>architecture & interior design</div></div>					
T: 020 7549 2133 E: info@gpadlondonltd.com W: www.gpadlondonltd.com			2nd Floor 130 Old Street London EC1V 9BD		