

Proposed Sectional / East Elevation - Euston Road
Scale 1 : 50

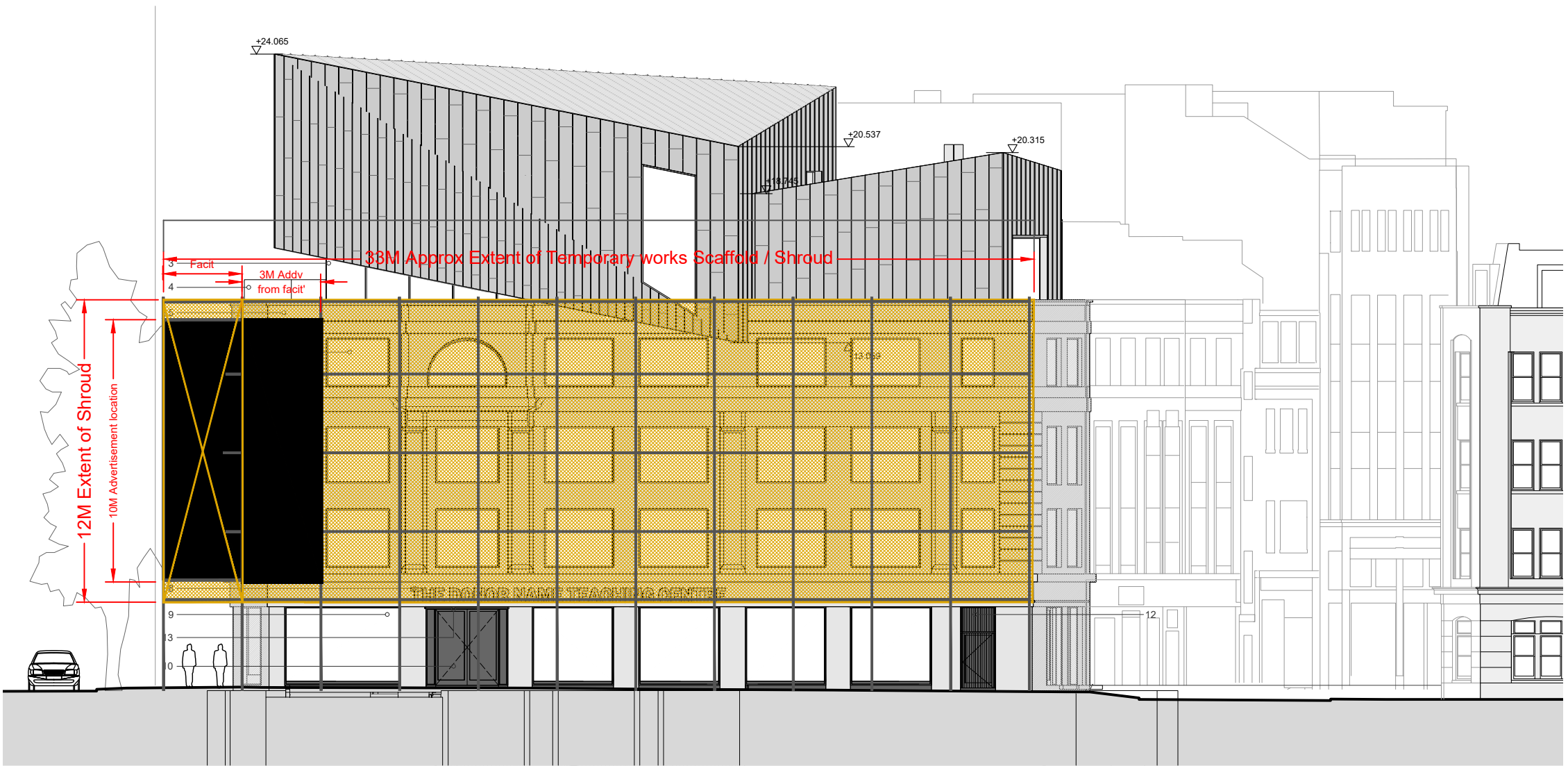

Proposed North Elevation - Euston Road
Scale 1 : 200



Proposed West Elevation - Cleveland Street
Scale 1 : 200

| | rev | description | by | date |
|-----------------|--|-----------------|------|---------------|
| Project: | Cambridge House 371 - 373 Euston Road, London NW1 3AR | | | |
| Title: | Proposed Section | | | |
| Client: | Birkbeck , University of London | | | |
| Drawn By: | WRS | Checked By: | MW | on 13/10/2018 |
| Original Size: | A1 | Project Number: | 1001 | |
| Drawing Number: | INFIN - 1001 - 04 | | | |



INFINITY
OUTDOOR LIMITED