

# PLANNING

These drawings are for illustrative and may not represent what is physically present. Should any discrepancy between the drawings and the existing arrangements be discovered, Edwards Wilson shall be notified in writing as soon as possible.

Do not scale from this drawing, all dimensions to be verified prior to commencing works on site.

Where available this drawing should be read in conjunction with all general arrangements, structural and MEP drawings, schedule of works and specification.

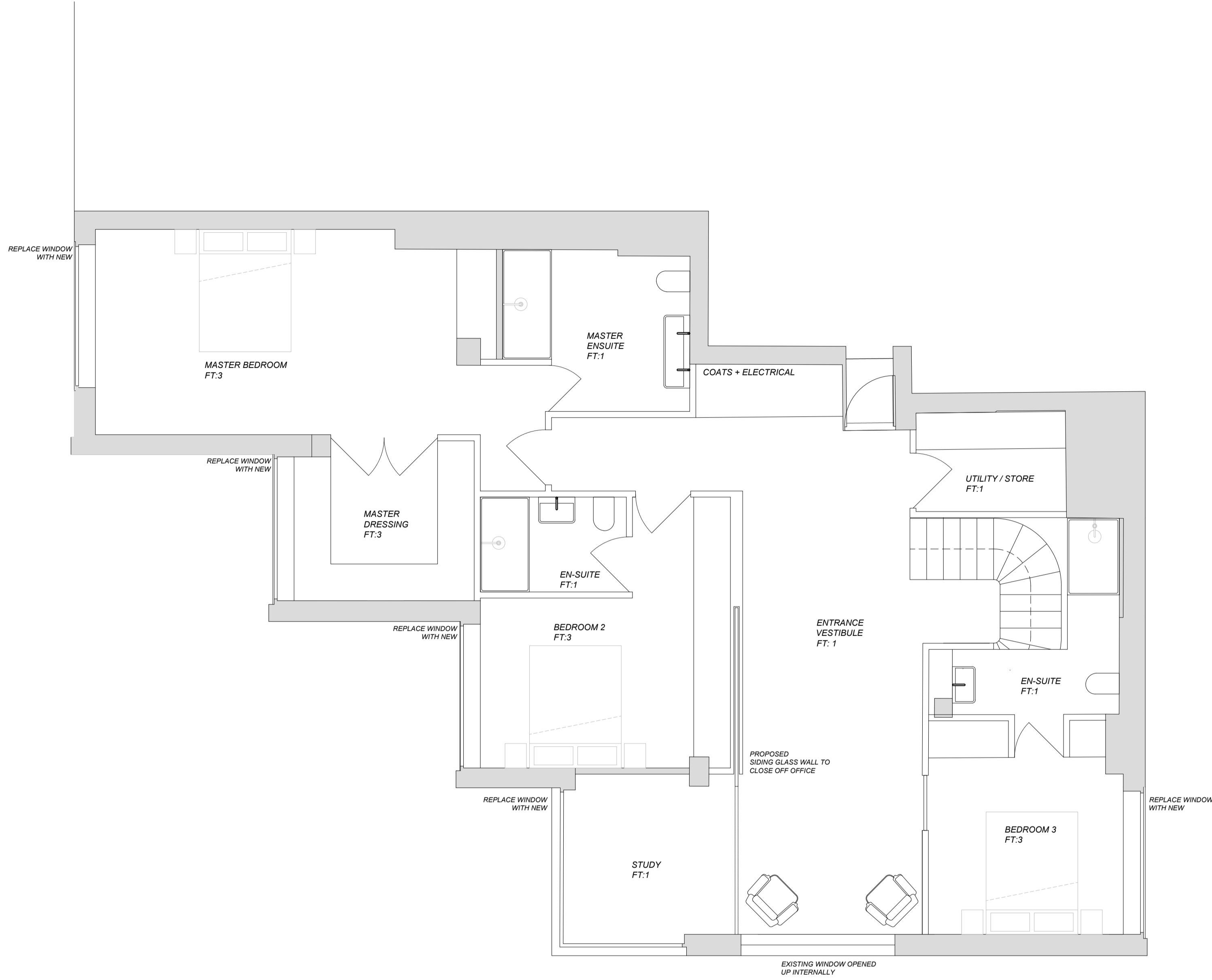
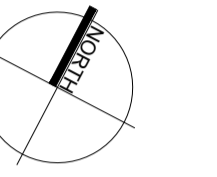
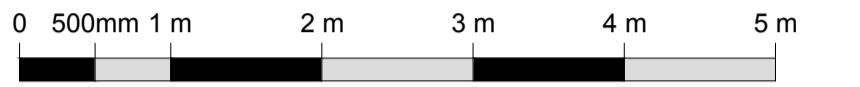

**1** LOWER PLAN - SIXTH FLOOR  
110 1:50 @ A1

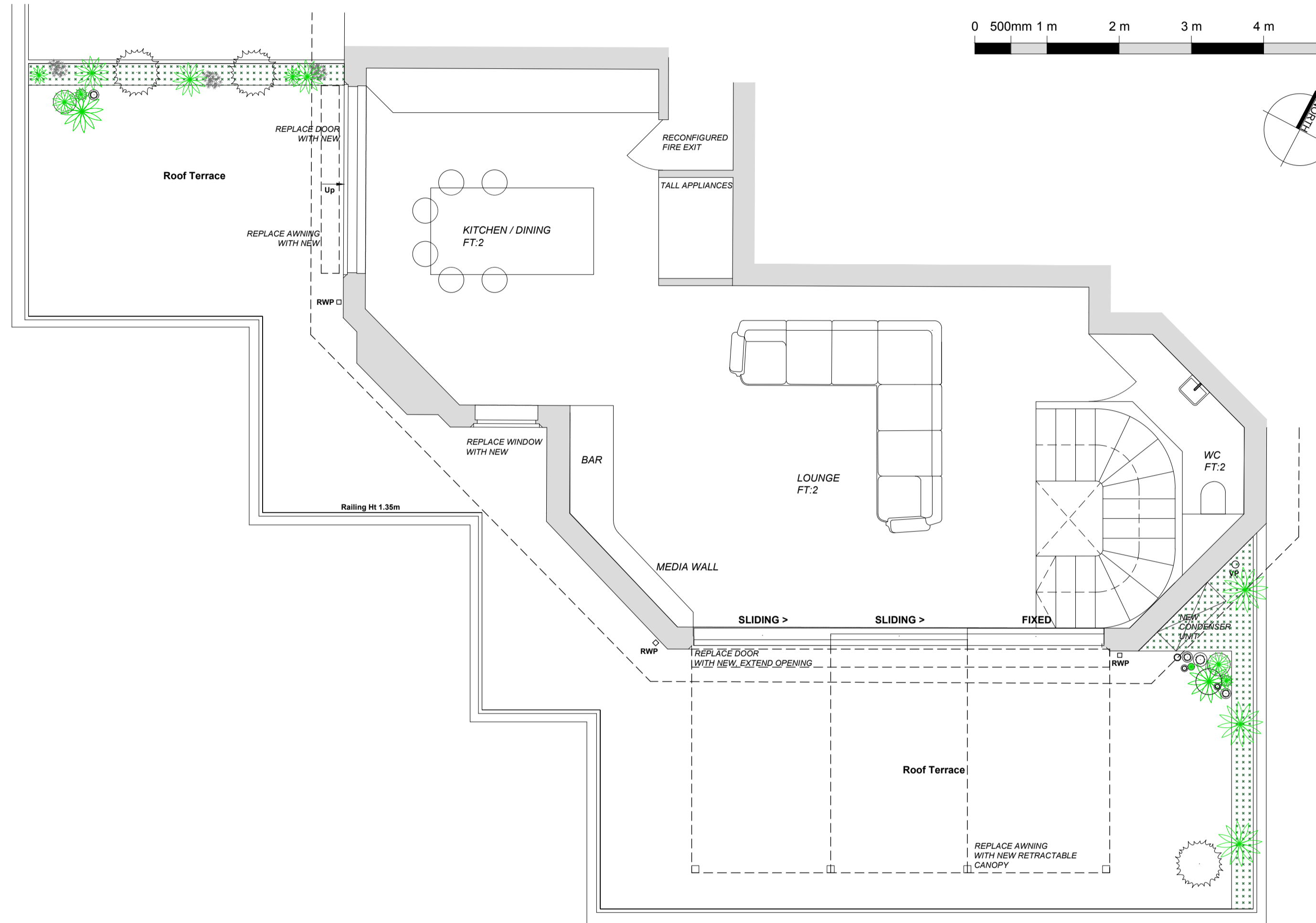

**2** UPPER PLAN - SEVENTH FLOOR  
110 1:50 @ A1

Rev	Description	Date
K	Re-Issued for Planning	05.10.18
J	Re-Issued for Planning	20.08.18
I	Re-Issued for Planning	11.07.18
H	Issued for Planning	30.05.18
G	Issued for Discussion	26.03.18
F	Issued for Discussion	05.03.18
E	Issued for Discussion	05.03.18
D	Issued for Discussion	05.03.18
C	Issued for Discussion	02.03.18
B	Issued for Discussion	20.11.17

## EDWARDS WILSON ARCHITECTS & SURVEYORS

The Tower | St Margaret Pattens Church | Rood Lane | London | EC3M 1HS | 020 7583 7799

Client	Dr G Braverman
Project	The Polygon
Address	Flat 17, 89 The Avenue Road St John's Wood London NW8 6JB
Drawing No.	17026 - 00 110
Drawing Title	Proposed Arrangement
Date	15/11/ 2017
Scale	1:50 @ A1 / 1:100