

Stanfords VectorMap

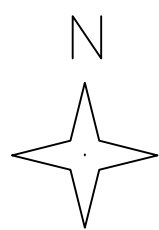
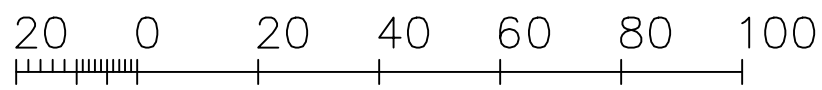

Metres

© Crown Copyright 2016

Reproduction in whole or in part is prohibited
without the prior permission of Ordnance Survey.

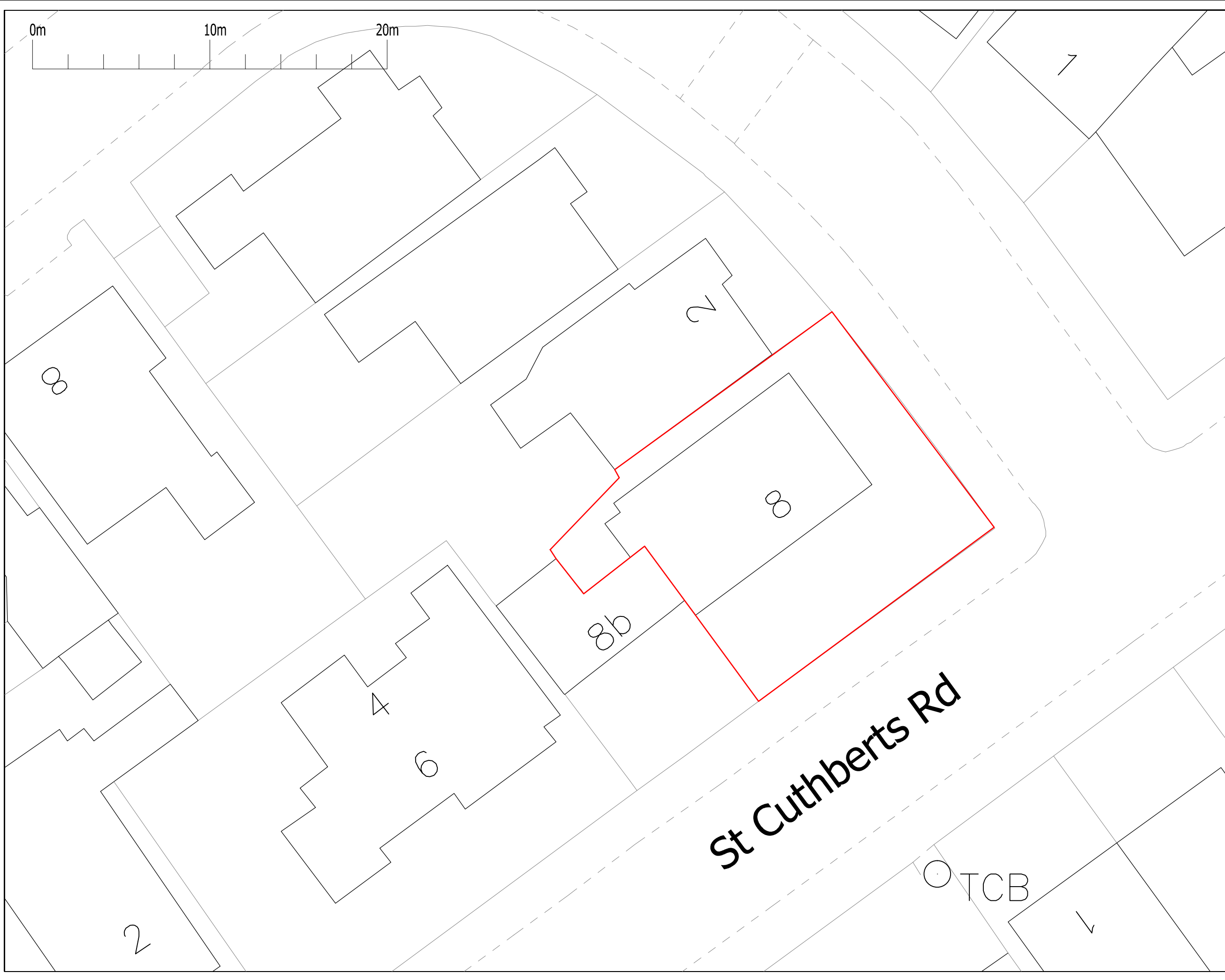
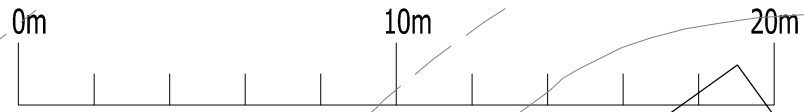

CLIENT:
Mr Siji Adesemowo

JOB TITLE:
Proposed demolition of existing 2 self-contained units building and replacement with a 4 self-contained units building including a basement floor.

at:
8 St Cuthberts Rd
LONDON
NW2 3QL

DRAWING TITLE:
SITE PLAN

SCALE: 1:200

DATE: 03/08/17

DRAWING NUMBER: PL/01

REVISIONS:

A.D.A Architectural
Design Ltd
UNIT 2, BRESY PLACE,
BURROUGHS GARDENS
HENDON, LONDON
NW4 4AT
TEL: 020 8202 1766
info@ada-architecture.co.uk

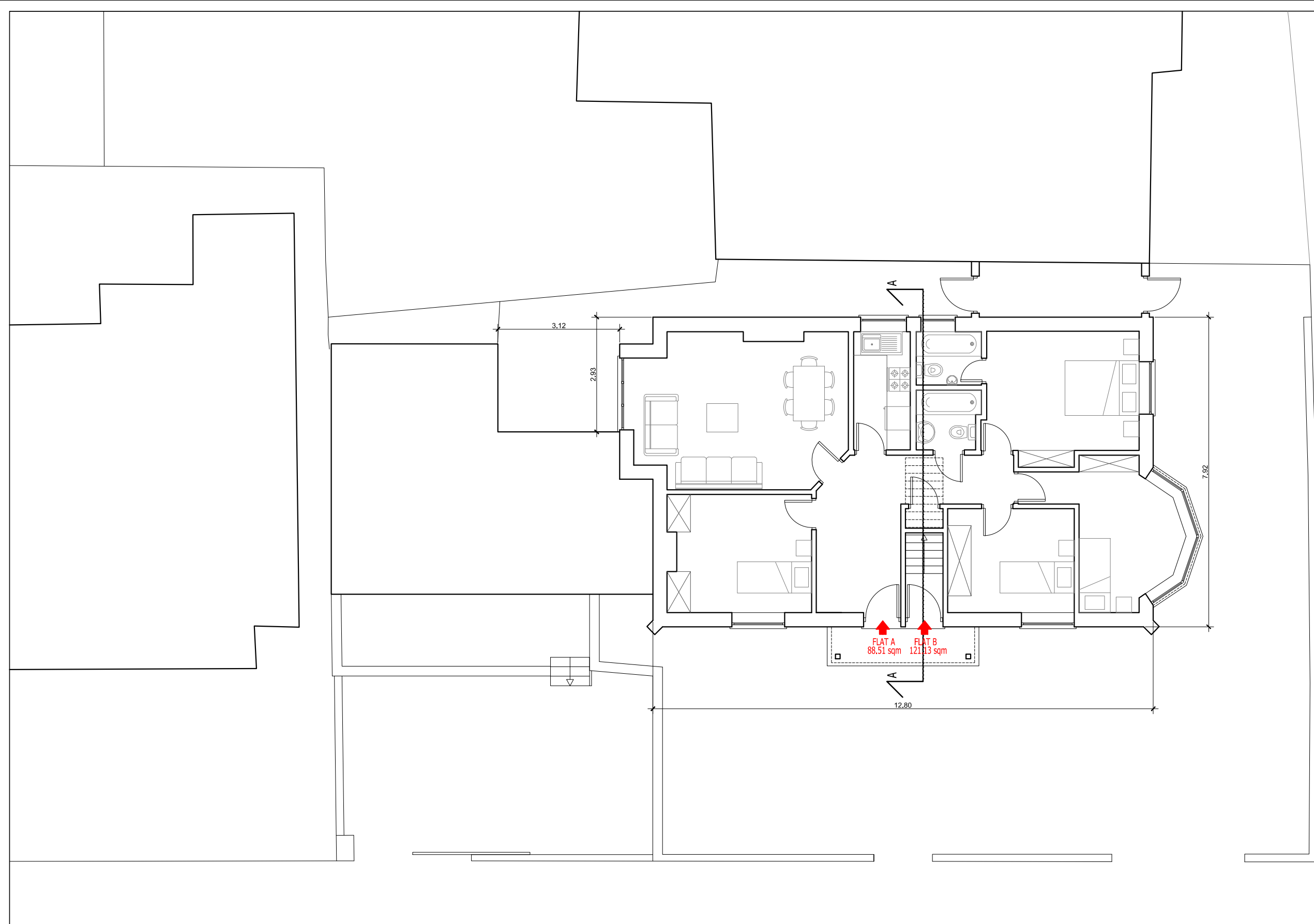

EXISTING GROUND FLOOR PLAN

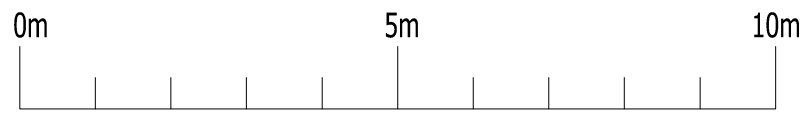

<p>CLIENT: Mr Siji Adesemowo</p>
<p>JOB TITLE: Proposed demolition of existing 2 self-contained units building and replacement with a 4 self-contained units building including a basement floor.</p> <p>at: 8 St Cuthberts Rd LONDON NW2 3QL</p>
<p>DRAWING TITLE: EXISTING GROUND FLOOR PLAN</p>
<p>SCALE: 1:100</p>
<p>DATE: 03/08/17</p>
<p>DRAWING NUMBER: PL/02</p>
<p>REVISIONS:</p>
<p>A.D.A Architectural Design Ltd UNIT 2, BREAMY PLACE, BURROUGHS GARDENS HENDON, LONDON NW4 4AT TEL: 020 8202 1766 info@ada-architecture.co.uk</p>

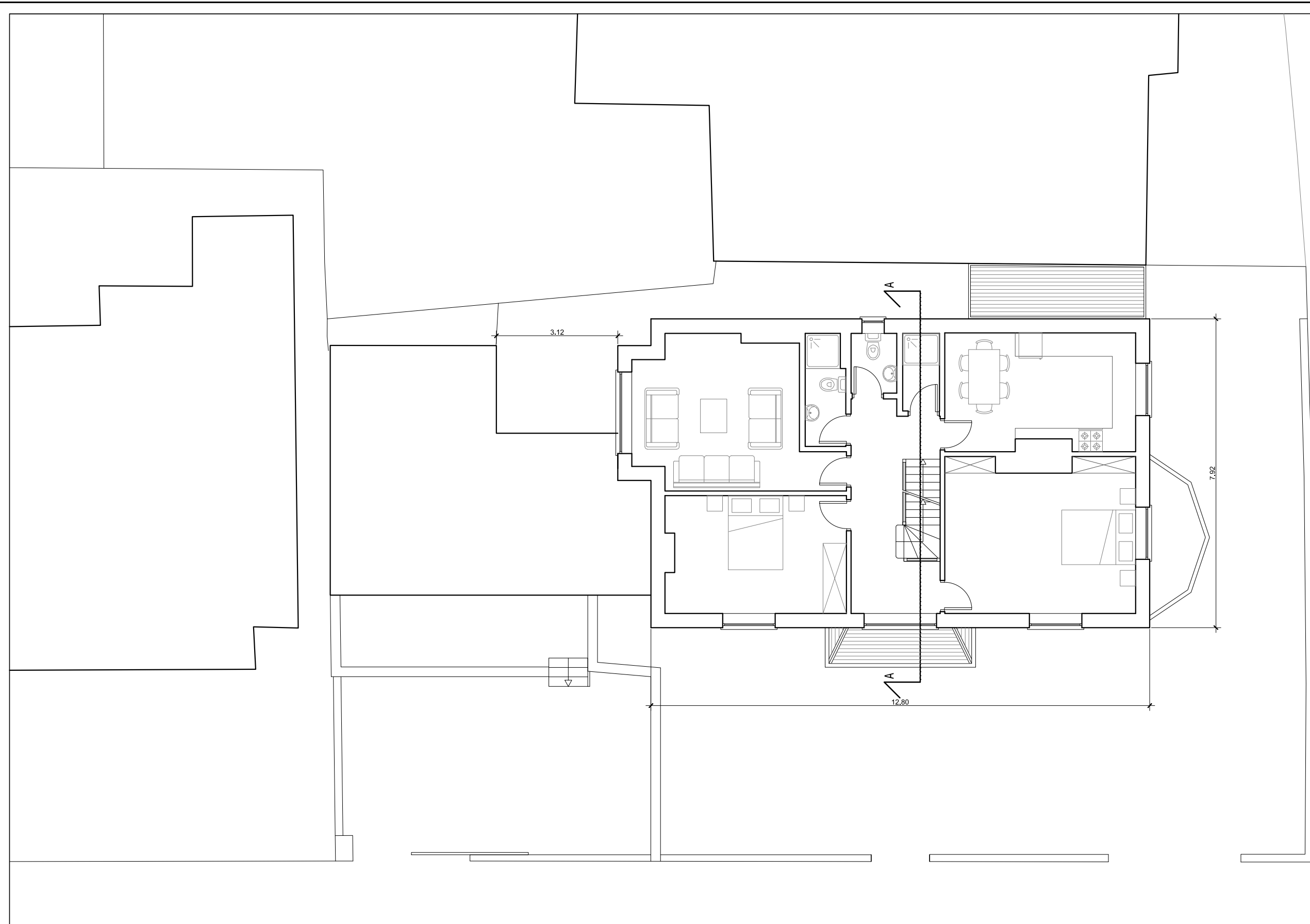

EXISTING FIRST FLOOR PLAN

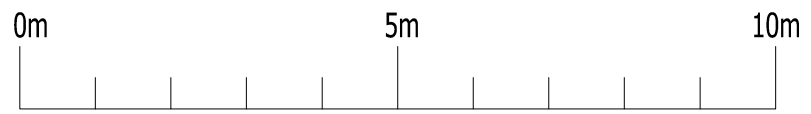

CLIENT:
Mr Siji Adesemowo

JOB TITLE:
Proposed demolition of existing 2 self-contained units building and replacement with a 4 self-contained units building including a basement floor.

at:
8 St Cuthberts Rd
LONDON
NW2 3QL

DRAWING TITLE:
EXISTING FIRST FLOOR PLAN

SCALE: 1:100

DATE: 03/08/17

DRAWING NUMBER: PL/03

REVISIONS:

A.D.A Architectural
Design Ltd
UNIT 2, BREAMY PLACE,
BURROUGHS GARDENS
HENDON, LONDON
NW4 4AT
TEL: 020 8202 1766
info@ada-architecture.co.uk

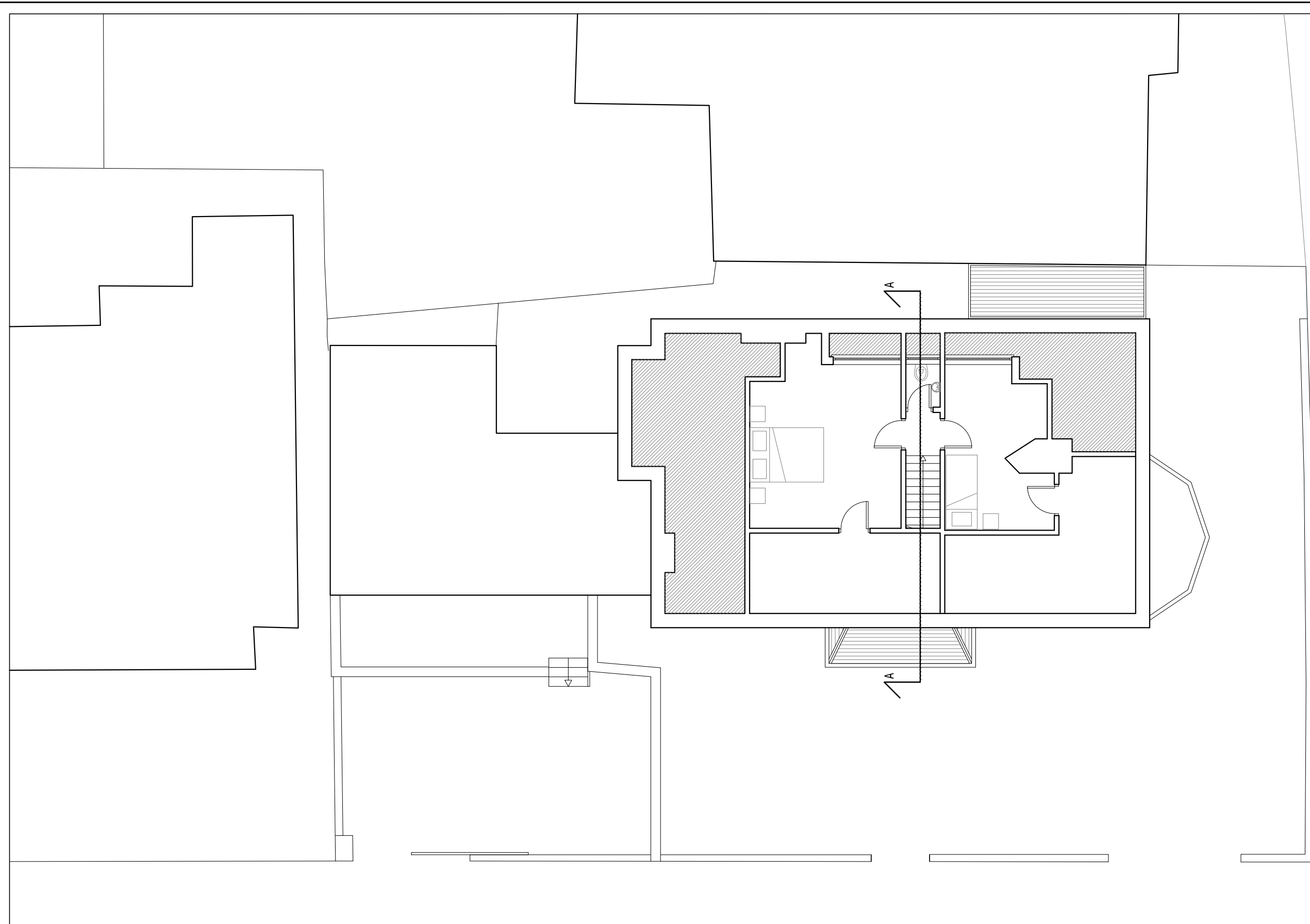

EXISTING LOFT FLOOR PLAN

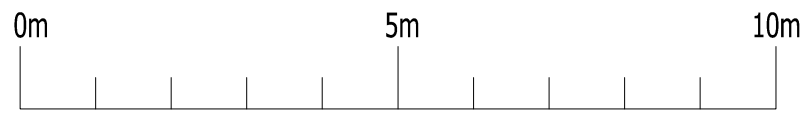

CLIENT:
Mr Siji Adesemowo

JOB TITLE:
Proposed demolition of existing 2 self-contained units building and replacement with a 4 self-contained units building including a basement floor.

at:
8 St Cuthberts Rd
LONDON
NW2 3QL

DRAWING TITLE:
EXISTING LOFT FLOOR PLAN

SCALE: 1:100

DATE: 03/08/17

DRAWING NUMBER: PL/04

REVISIONS:

A.D.A Architectural
Design Ltd
UNIT 2, BREAMY PLACE,
BURROUGHS GARDENS
HENDON, LONDON
NW4 4AT
TEL: 020 8202 1766
info@ada-architecture.co.uk

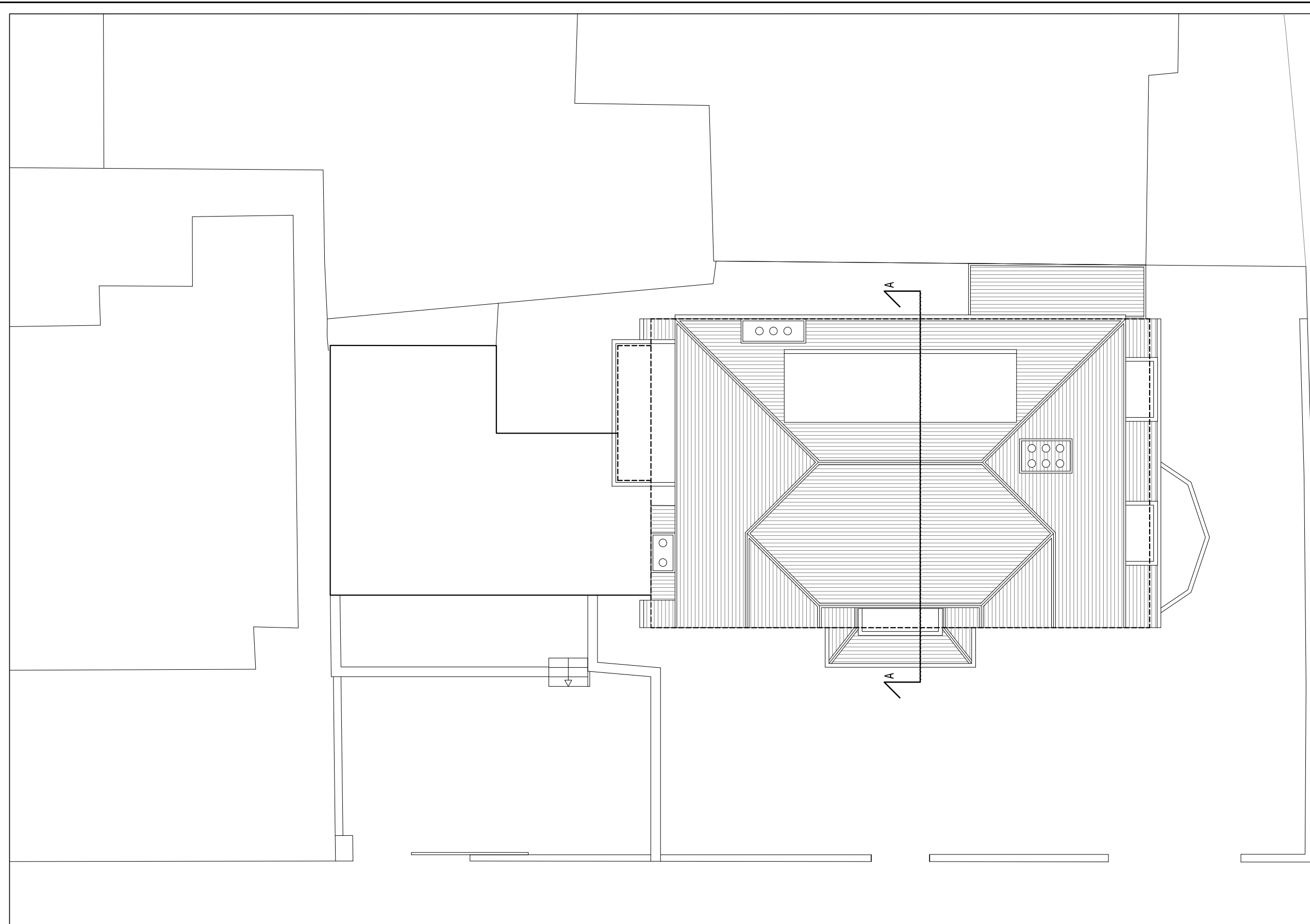

EXISTING ROOF PLAN

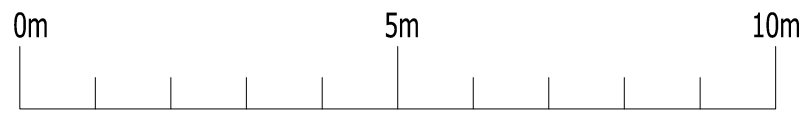

CLIENT:
Mr Siji Adesemowo

JOB TITLE:
Proposed demolition of existing 2 self-contained units building and replacement with a 4 self-contained units building including a basement floor.

at:
8 St Cuthberts Rd
LONDON
NW2 3QL

DRAWING TITLE:
EXISTING ROOF PLAN

SCALE: 1:100

DATE: 03/08/17

DRAWING NUMBER: PL/05

REVISIONS:

A.D.A Architectural
Design Ltd
UNIT 2, BREAMY PLACE,
BURROUGHS GARDENS
HENDON, LONDON
NW4 4AT
TEL: 020 8202 1766
info@ada-architecture.co.uk

CLIENT:

Mr Siji Adesemowo

JOB TITLE:

Proposed demolition of existing 2 self-contained units building and replacement with a 4 self-contained units building including a basement floor.

at:

8 St Cuthberts Rd
LONDON
NW2 3QL

DRAWING TITLE:
EXISTING FRONT ELEVATION

SCALE: 1:100

DATE: 03/08/17

DRAWING NUMBER: PL/06

REVISIONS:



EXISTING FRONT ELEVATION



A.D.A Architectural
Design Ltd
UNIT 2, BREAMY PLACE,
BURROUGHS GARDENS
HENDON, LONDON
NW4 4AT
TEL: 020 8202 1766
info@ada-architecture.co.uk

CLIENT:

Mr Siji Adesemowo

JOB TITLE:

Proposed demolition of existing 2 self-contained units building and replacement with a 4 self-contained units building including a basement floor.

at:

8 St Cuthberts Rd
LONDON
NW2 3QL

DRAWING TITLE:

EXISTING REAR ELEVATION

SCALE: 1:100

DATE: 03/08/17

DRAWING NUMBER: PL/07

REVISIONS:

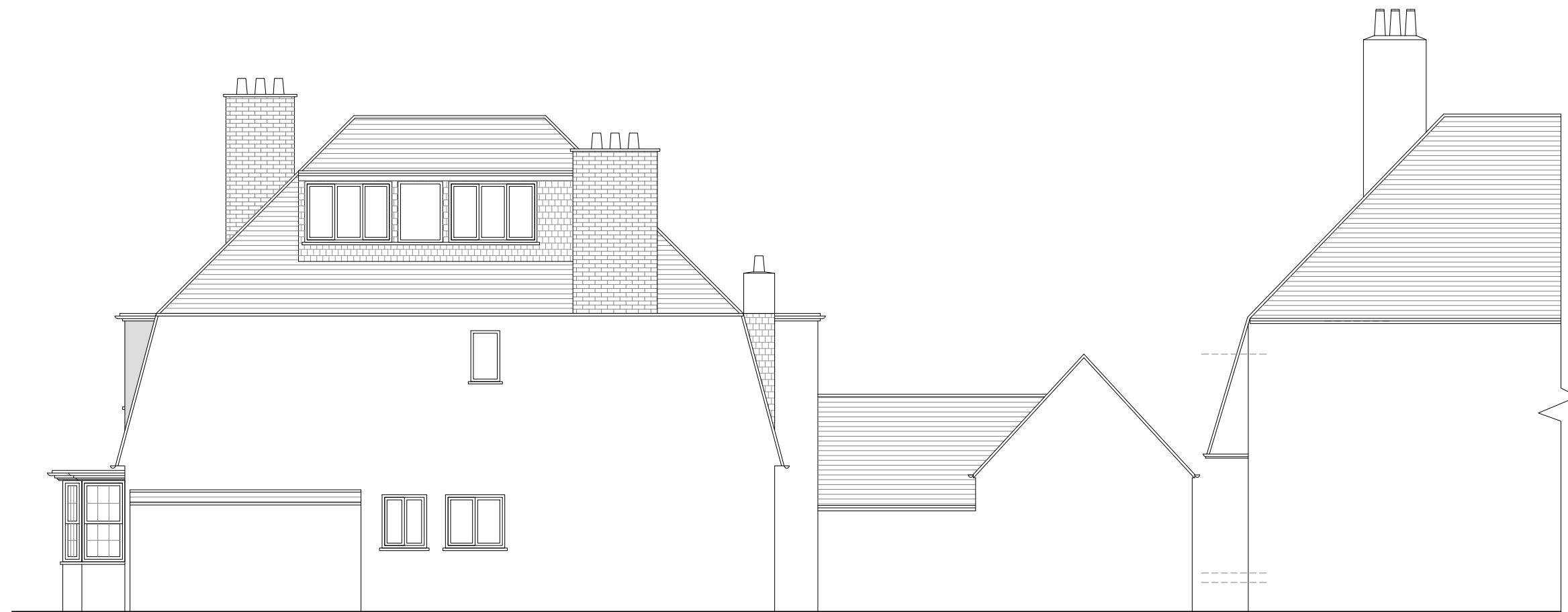

EXISTING REAR ELEVATION

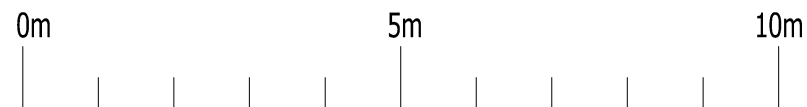

A.D.A Architectural
Design Ltd
UNIT 2, BREAMY PLACE,
BURROUGHS GARDENS
HENDON, LONDON
NW4 4AT
TEL: 020 8202 1766
info@ada-architecture.co.uk

CLIENT:

Mr Siji Adesemowo

JOB TITLE:

Proposed demolition of existing 2 self-contained units building and replacement with a 4 self-contained units building including a basement floor.

at:

8 St Cuthberts Rd
LONDON
NW2 3QL

DRAWING TITLE:
EXISTING NORTH-EAST AND SOUTH WEST
SIDE ELEVATIONS

SCALE: 1:100

DATE: 03/08/17

DRAWING NUMBER: PL/08

REVISIONS:



EXISTING NORTH-EAST ELEVATION



EXISTING SOUTH-WEST ELEVATION



A.D.A Architectural
Design Ltd
UNIT 2, BREAMY PLACE,
BURROUGHS GARDENS
HENDON, LONDON
NW4 4AT
TEL: 020 8202 1766
info@ada-architecture.co.uk

CLIENT:

Mr Siji Adesemowo

JOB TITLE:

Proposed demolition of existing 2 self-contained units building and replacement with a 4 self-contained units building including a basement floor.

at:

8 St Cuthberts Rd
LONDON
NW2 3QL

DRAWING TITLE:

EXISTING SECTION AA, BB & CC

SCALE: 1:100

DATE: 03/08/17

DRAWING NUMBER: PL/09

REVISIONS:

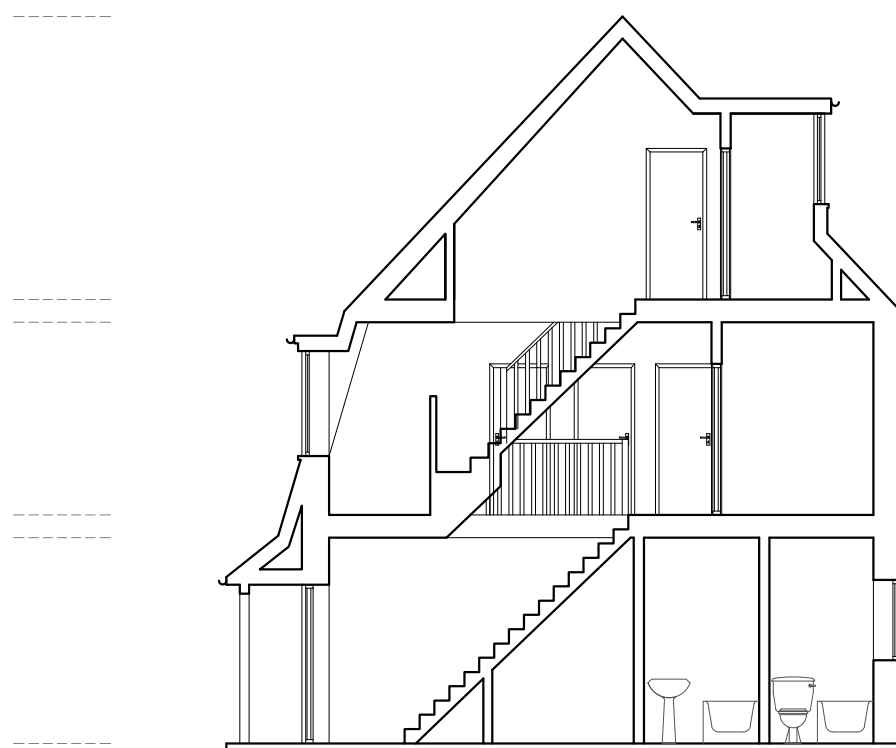

EXISTING SECTION AA



A.D.A Architectural
Design Ltd
UNIT 2, BREAMY PLACE,
BURROUGHS GARDENS
HENDON, LONDON
NW4 4AT
TEL: 020 8202 1766
info@ada-architecture.co.uk