

EXISTING
LOWER GROUND FLOOR PLAN

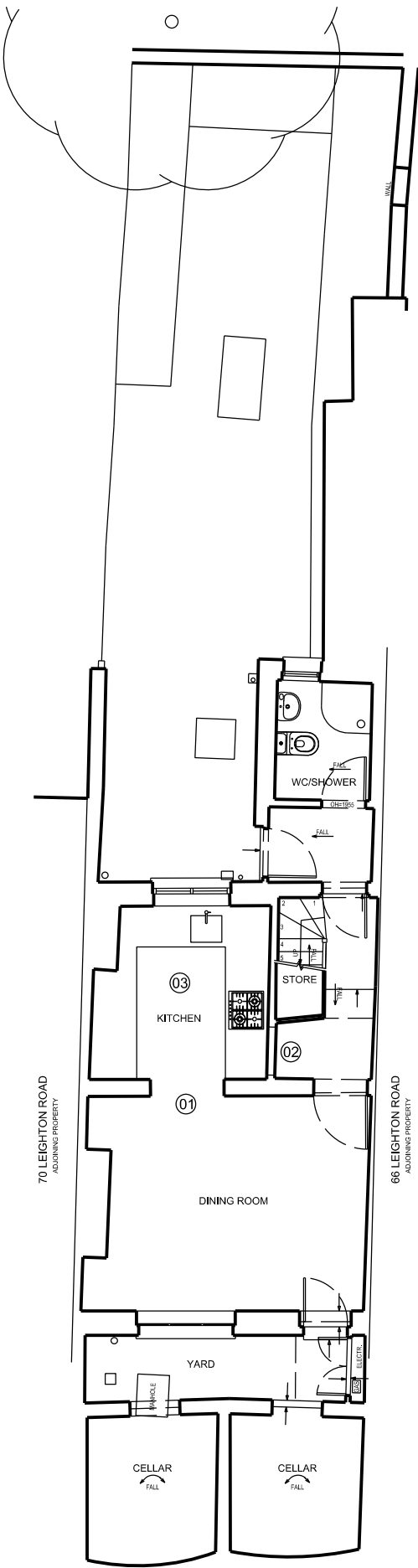

PROPOSED
LOWER GROUND FLOOR PLAN

SCOPE OF WORKS

- 01 Removal of low level masonry below existing non-original serving 'hatch' to provide new doorway opening between kitchen and dining room, of same width as existing hatch.
- 02 Original doorway to kitchen (existing door leaf has been removed historically) infilled with lightweight partition wall which can easily be removed to reinstate doorway in the future. Existing doorway architraves to be retained in-situ.
- 03 Kitchen units and appliances replaced as per consented listed building application 2018/2561/L.

NOTE
This drawing is copyright of LVH Architects Ltd.
Do not scale from this drawing.

A	16.09.18	Modifications to kitchen access
REV	DATE	DESCRIPTION

Project
68 Leighton Road, London NW5 2QE

Date
27/05/2018

Scale
1:100 @ A3

Drawing Status
LISTED BUILDING CONSENT

Drawing Name
Existing & Proposed Lower Ground Floor Plans

Drawing Number
1014-100-099



0 5m
SCALE

