

Copyright: All rights reserved. This drawing must not be reproduced without permission.  
 Only the original drawing should be relied upon. Contractors, sub-contractors and suppliers must verify all dimensions on site before commencing any work or making any shop drawings.  
 All shop drawings to be submitted to the architect for comment prior to fabrication.  
 This drawing is to be read in conjunction with the architect's specification, bills of quantities / schedules, structural, mechanical & electrical drawings and all discrepancies are to be reported to the architect.  
 Do not scale from this drawing. Dimensions are in millimetres unless otherwise stated.

NOTES

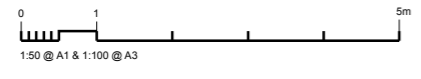

PROPOSED SOUTH-EAST ELEVATION



De Fvistiinn

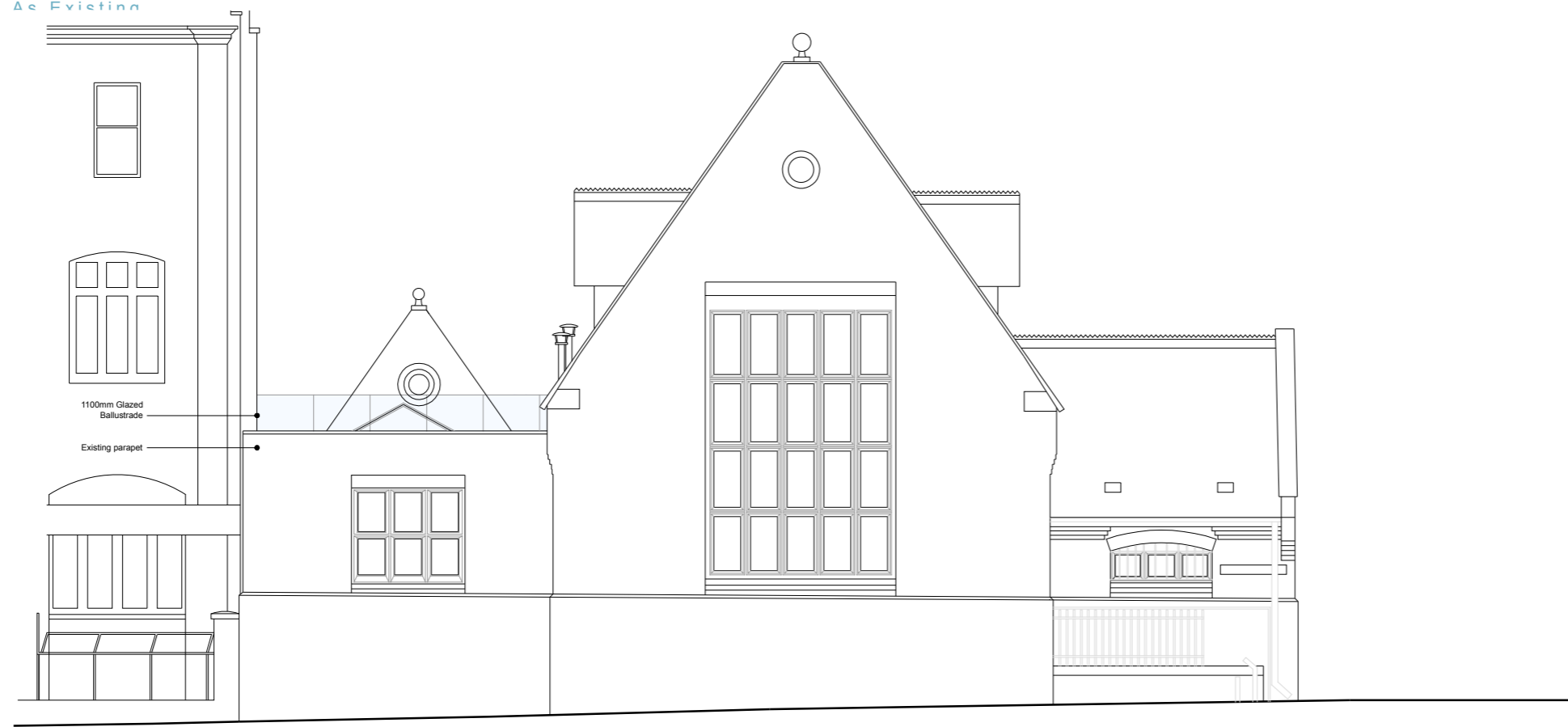

1100mm Glazed  
Ballustrade  
Existing parapet

PROPOSED NORTH-WEST ELEVATION

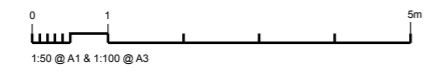

**OPEN** london  
 architecture • surveying • interior design  
 www.openlondon.uk.com  
 mail@openlondon.uk.com

Mermald House  
 2 Puddle Dock  
 Blackfriars  
 EC4V 3DB  
 t: 020 7332 2888

|                |   |          |            |
|----------------|---|----------|------------|
| project        | 19 Fleet Road                               |          |            |
| client         | Method Music                                |          |            |
| drawing title  | Proposed South-East & North-West Elevations |          |            |
| drawing status | Preliminary                                 |          |            |
| scale          | date  | drawn by | checked by |
| 1:100 @ A3     | Sept 2018                                   |          |            |
| job no.        | drawing no.                                 | revision |            |
| 18014          | 014   | P1       |            |