

Copyright: All rights reserved. This drawing must not be reproduced without permission.
 Only the original drawing should be relied upon. Contractors, sub-contractors and suppliers must verify all dimensions on site before commencing any work or making any shop drawings.
 All shop drawings to be submitted to the architect for comment prior to fabrication.
 This drawing is to be read in conjunction with the architect's specification, bills of quantities / schedules, structural, mechanical & electrical drawings and all discrepancies are to be reported to the architect.
 Do not scale from this drawing. Dimensions are in millimetres unless otherwise stated.

NOTES

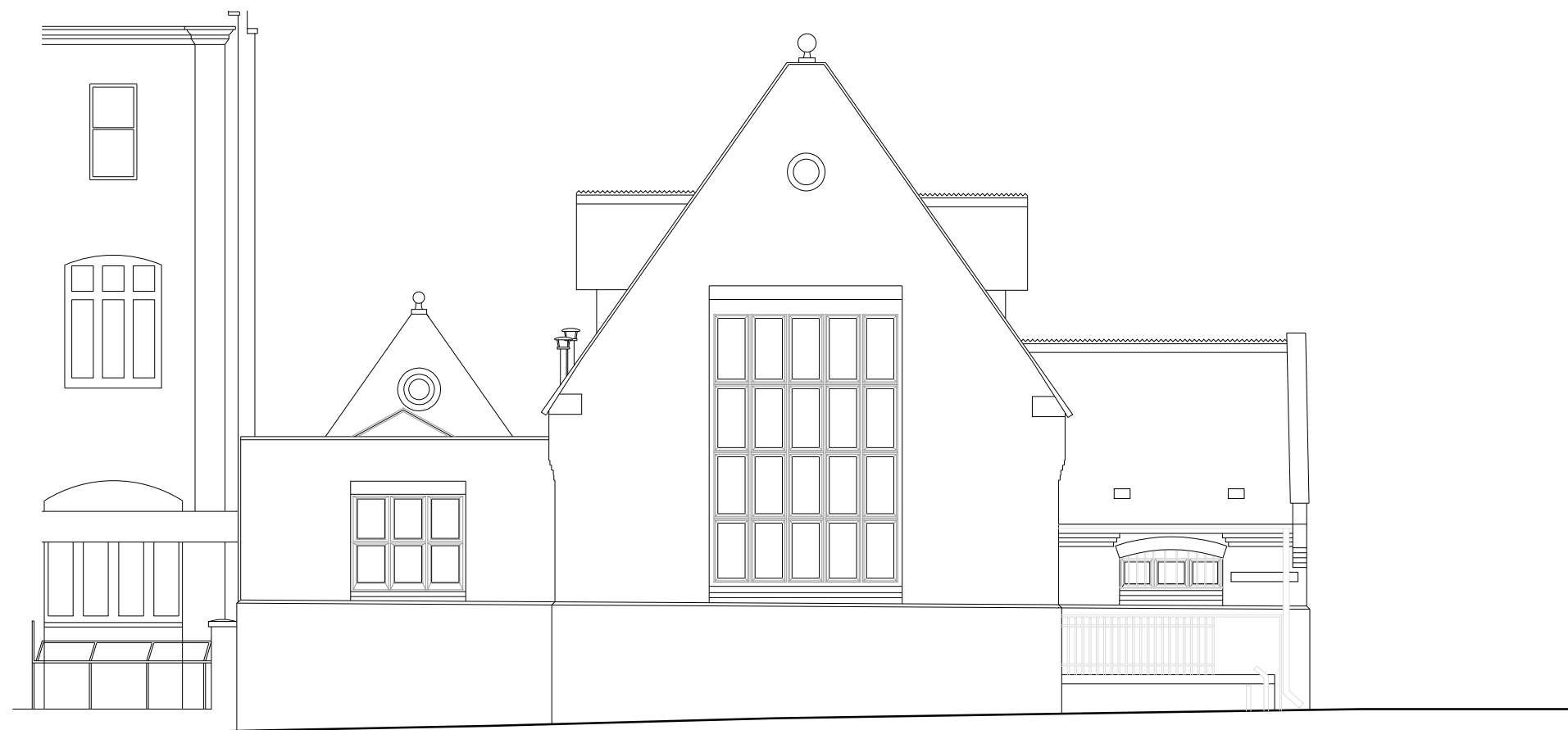

EXISTING NORTH-WEST ELEVATION

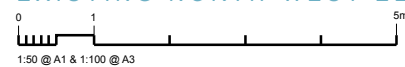

EXISTING SOUTH-EAST ELEVATION

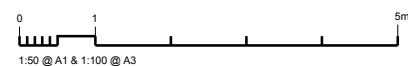

OPEN london
 architecture • surveying • interior design
 www.openlondon.uk.com
 mail@openlondon.uk.com

Mermald House
 2 Puddle Dock
 Blackfriars
 EC4V 3DB
 t: 020 7332 2888

project
19 Fleet Road

client
Method Music

drawing title
Existing South-East & North-West Elevations

drawing status
Preliminary

scale date drawn by checked by
 1:100 @ A3 Sept 2018

job no. drawing no. revision
 18014 007 **P1**