

Do Not Scale.
All Figured Dimensions To Be Checked On Site Prior To Construction.
All Copyright Reserved.

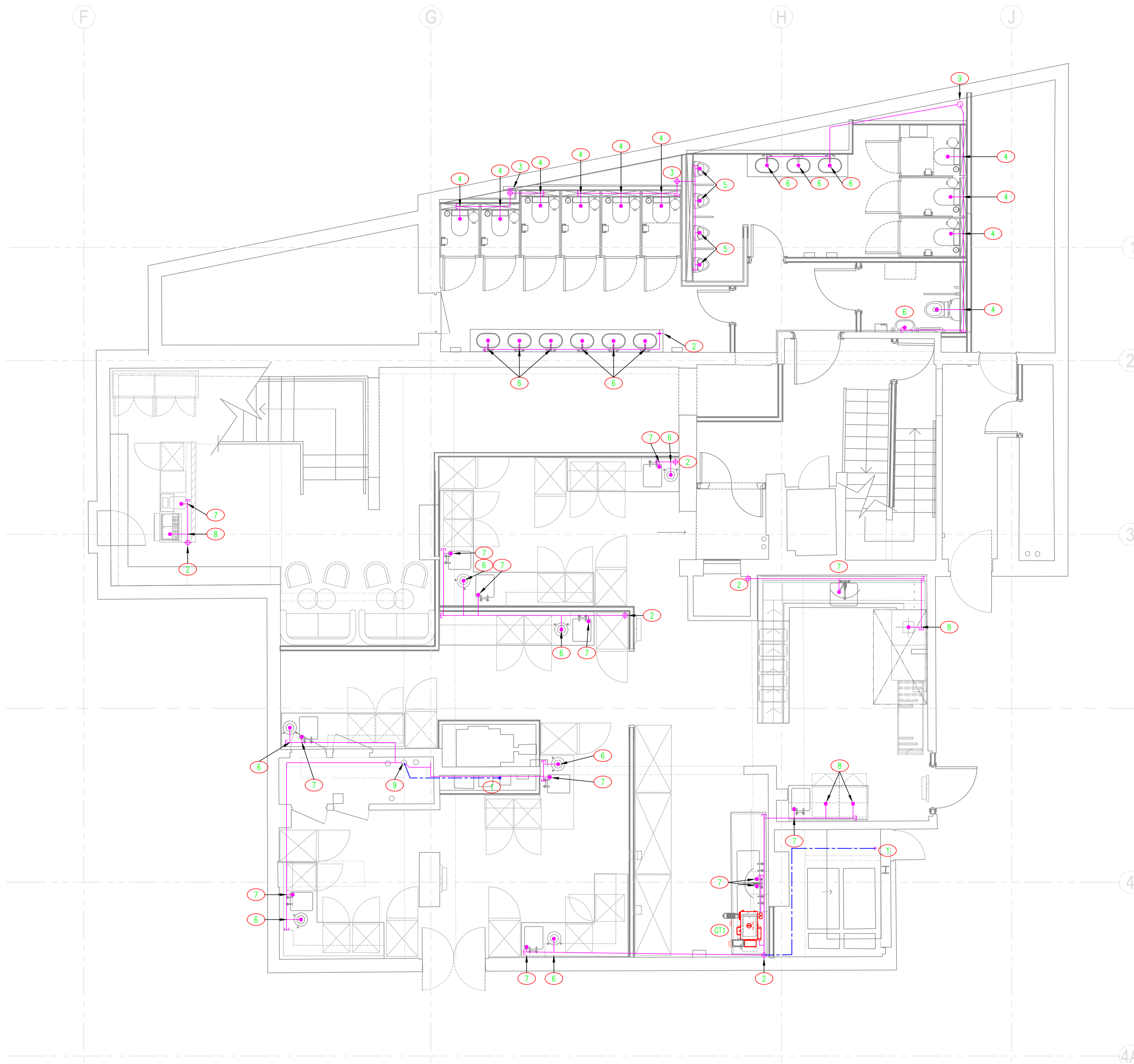

- NOTES:**
1. ALL SERVICES/ROUTES THROUGHOUT BUILDING TO BE FULLY COORDINATED ON SITE.
 2. DRAWING TO BE READ IN CONJUNCTION WITH THE INSTALLATION SPECIFICATION AND ALL OTHER RELEVANT DRAWINGS.
 3. ALL SOILS AND WASTES PIPEWORK TO BE UPVC, UNLESS OTHERWISE STATED.
 4. ACCESS POINT TO BE PROVIDED AT ALL CHANGES OF DIRECTIONS FOR MAINTENANCE.
 5. ALL SANITARY APPLIANCES TO BE FITTED WITH ANTI-SIPHON TRAPS WITH 75mm SEAL TRAPS ON WHBS TO BE CHROME PLATED.
 6. ALL PENETRATION THROUGH FIRE COMPARTMENTS TO BE FIRE STOPPED. SEE ARCHITECTS DRAWING FOR LOCATION. ALL PENETRATIONS THROUGH FLOORS TO BE FIRE STOPPED.
 7. ACCESS/ROODING POINTS IN STACK TO BE INSTALLED AT ALL LEVELS.
 8. PROVIDE CONNECTIONS FOR CONDENSATE DRAIN IN EACH STACK.
 9. PROVIDE AIR ADMITTANCE VALVES/ASP PIPEWORK CONNECTIONS WHERE APPLICABLE

- NOTES:**
- 1 500 WASTE DROPS FROM ABOVE TO HIGH LEVEL
 - 2 500 WASTE DROPS TO FLOOR BELOW
 - 3 1000 SOIL DROPS TO FLOOR BELOW
 - 4 1000 SOIL FROM WC TO 1000 COMMON
 - 5 420 WASTE FROM URINAL TO 500 COMMON
 - 6 320 TRAPPED WASTE FROM WHB TO 500 COMMON
 - 7 420 TRAPPED WASTE FROM SINK TO 500 COMMON
 - 8 420 TRAPPED WASTE FROM APPLIANCE TO 500 COMMON
 - 9 CONNECT TO EXISTING DRAINAGE POINT

- LEGEND:**
- DRAINAGE PIPE AT LOW LEVEL
 - DRAINAGE PIPE AT HIGH LEVEL
 - - - DRAINAGE PIPE IN FLOOR VOID
 - SP SOIL PIPE
 - WP WASTE PIPE
 - VP VENT PIPE
 - inv PIPE INVERT LEVEL - FROM SSL TO BOTTOM OF PIPE

E	TENDER ISSUE	HN	28/09/2018
D	PRELIMINARY	HN	07/09/2018
C	PRELIMINARY	HN	04/09/2018
B	PRELIMINARY	HN	30/07/2018
A	PRELIMINARY	CW	27/07/2018
REV	DETAILS	BY	APP DATE

CLIENT: **STREET MARKETS LTD**

PROJECT: **CENTRE POINT, LINK BUILD. W1**

DRAWING TITLE: **BASEMENT LEVEL -1
SOILS AND WASTES**

DRAWN BY: H.NISIC	APPROVED BY:	DATE: 20/07/2018
PROJECT No.: L2171	DRAWING No.: M007	SCALE: 1:50



LEHNDING SERVICES DESIGN LTD
Unit 10, 10 Redlands Crescent, Laine, Co. Antrim, N Ireland. BT40 1FF. Tel: +44(0) 2838 271 123.
Global House, Ashley Avenue, Epsom, London. KT18 5AD. Tel: +44(0) 1372 253 207.
Web: www.lehding.co.uk Email: info@lehding.co.uk