

Do Not Scale.
All Figured Dimensions To Be Checked On Site Prior To Construction.
All Copyright Reserved.

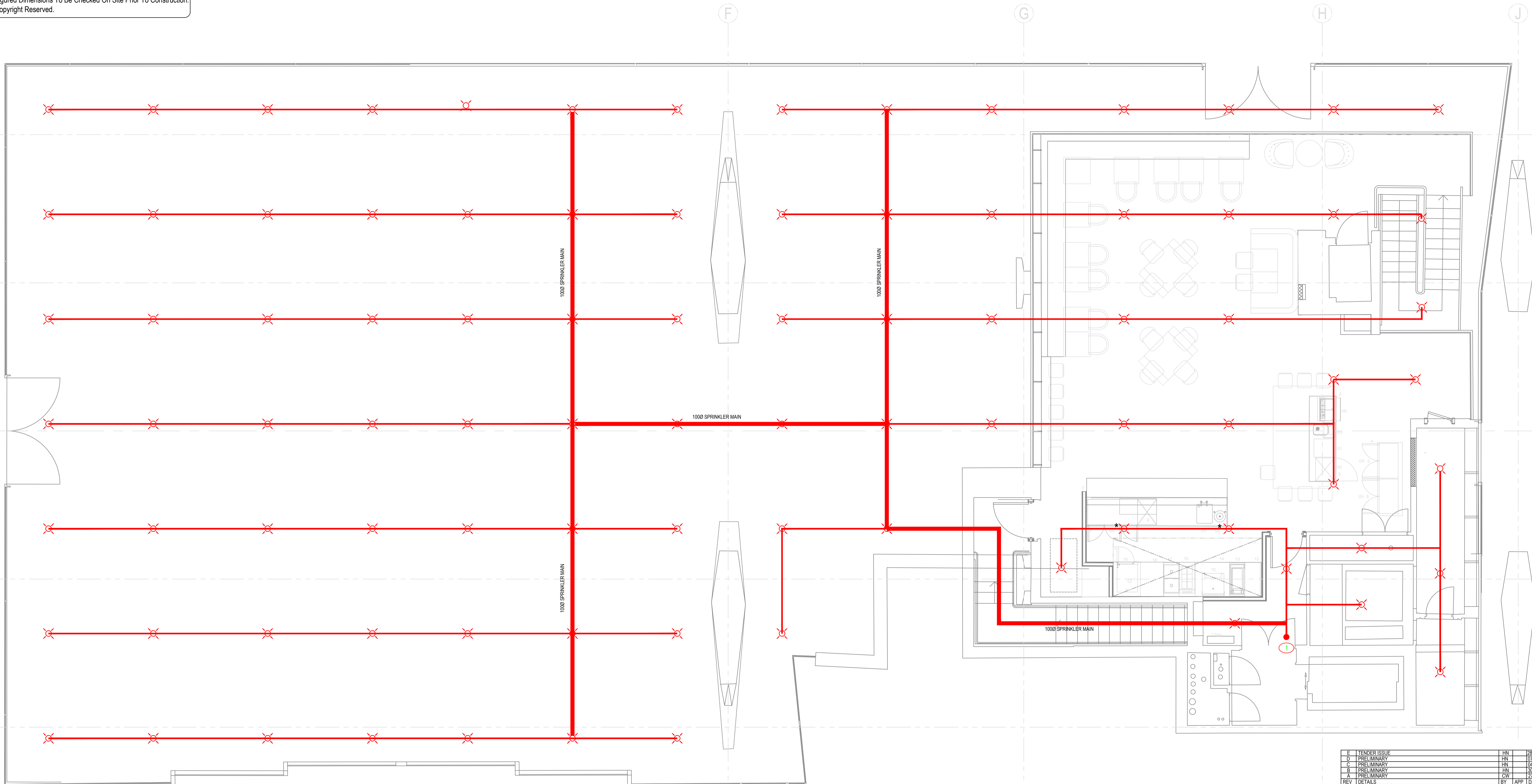

E	TENDER ISSUE	HN	28/09/2018
D	PRELIMINARY	HN	07/09/2018
C	PRELIMINARY	HN	04/09/2018
B	PRELIMINARY	HN	30/07/2018
A	PRELIMINARY	CW	17/07/2018
REV	DETAILS	BY	APP DATE

CLIENT: **STREET MARKETS LTD**

PROJECT: **CENTRE POINT, LINK BUILD. W1**
DRAWING TITLE: **MEZZANINE LEVEL+1
PRIMARY SPRINKLER PROTECTION**

DRAWN BY: **C.WEBER** APPROVED BY: DATE: **JUL'18**

PROJECT No.: **L2171** DRAWING No.: **S004** SCALE: **1:50**



LEHADING SERVICES DESIGN LTD
Unit 10, 10 Redlands Crescent, Laine, Co. Antrim, N Ireland, BT40 1FF. Tel: +44(0) 2838 277 123.
Global House, Ashley Avenue, Epsom, London, KT18 5AD. Tel: +44(0) 1372 253 207.
Web: www.lehding.co.uk Email: info@lehding.co.uk

- GENERAL NOTES:**
- ALL SERVICES/ROUTES THROUGHOUT BUILDING TO BE FULLY CO-ORDINATED ON SITE.
 - DRAWING TO BE READ IN CONJUNCTION WITH THE INSTALLATION SPECIFICATION AND ALL OTHER RELEVANT DRAWINGS.
 - EXCEPT WHERE DETAILED OTHERWISE, PRIMARY PROTECTION ONLY SHOWN.
 - THIS DRAWING INDICATES THE APPROXIMATE POSITION OF THE SPRINKLER HEADS. POSITIONS OF HEADS TO BE AGREED ON SITE AND IN LINE WITH CO-ORDINATION DRAWING.
 - THE EXACT NUMBER OF SPRINKLER HEADS SHOWN SHOULD BE TAKEN AS A GUIDE ONLY. THE CONTRACTOR SHALL DESIGN THE SYSTEM IN LINE WITH THE LPC REGULATIONS FOR DOMESTIC SPRINKLERS.
 - FOR DETAILS OF PIPEWORK, HEADS ETC. SEE SPECIFICATION.
 - PIPEWORK SHOWN FOR GUIDANCE ONLY. COMPLETE PIPEWORK INSTALLATION TO BE PROVIDED BY THE CONTRACTOR.
 - CONTRACTOR TO LIAISE CLOSELY WITH THE MECHANICAL & ELECTRICAL CONTRACTORS FOR COORDINATION OF CEILING VOIDS, PRIOR TO INSTALLATION OF ANY SERVICES.
 - ALL SPRINKLER PIPEWORK TO BE ADEQUATELY SUPPORTED.

- NOTES:**
- 1 SPRINKLER MAIN CONNECTS LANDLORD ZONE VALVE
- LEGEND:**
- X SPRINKLER HEAD
 - * X HIGH TEMPERATURE SPRINKLER HEAD

**NB: FIXING DETAIL AS PER
STRUCTURAL ENGINEERS DETAIL**