

**Drawing Title**  
010 20-02  
Proposed Lower Ground Plan

**Issued**  
A 14/12/17 - Issued for Planning  
B  
C  
D 11/09/18 - Rev D1, issued to  
Camden Council  
E 16/10/18 - issued to  
Camden council

**Completion by**  
PN

**Scale:**  
1:50 @A1  
1:100 @A3

**Print Size:**  
A1

**Notes:**  
Cannon Place Planning  
Application submitted to  
Camden Council October 2017

1. Living room
2. Kitchen
3. Hallway
4. WC
5. Utility room
6. Boiler room/Storage
7. Dining room within new side extension
8. New flower bed with species indigenous to the heath
9. Replanted garden
10. Fenced Perimeter
11. Christchurch Hill
12. Patio retained
13. Entry stairs rebuilt to match existing

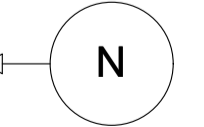

**PART I**

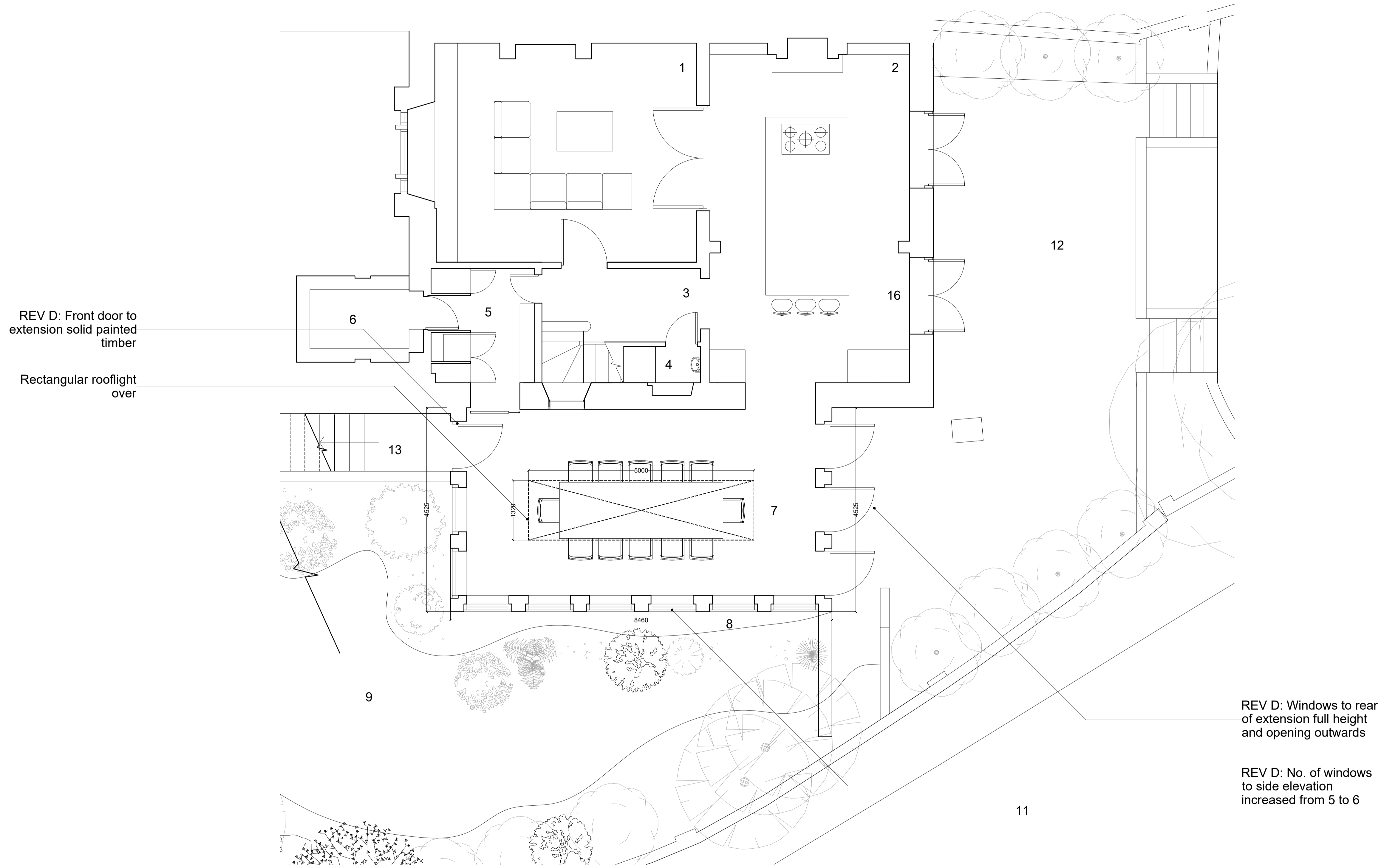

**Issued**  
A 14/12/17 - Issued for Planning  
B  
C  
D 11/09/18 - Rev D1, issued to  
Camden Council  
E 16/10/18 - issued to  
Camden council

**Completion by**  
PN

**Scale:**  
1:50 @A1  
1:100 @A3

**Print Size:**  
A1

**Notes:**  
Cannon Place Planning  
Application submitted to  
Camden Council October 2017

1. Front sitting room
2. Rear sitting room
3. Roof light
4. Bin store
5. Brick wall to match existing garden walls
6. Stone wall
7. Stone steps to match existing
8. Metal gate

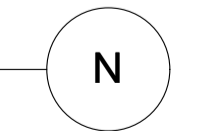

**PART I**

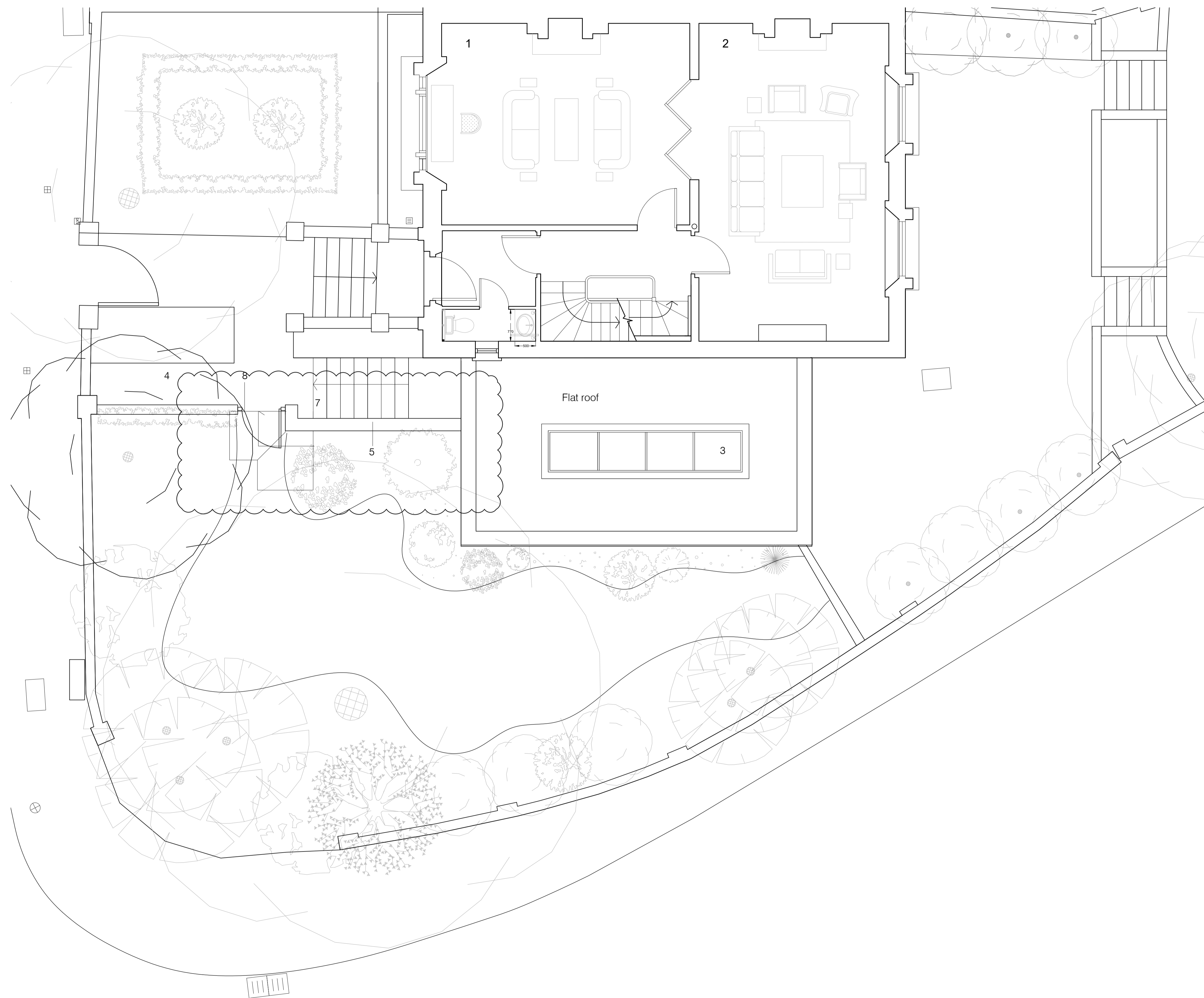

**Drawing Title**  
010\_20-10 Rear Elevation

**Issued**  
A 14/12/17 - Issued for Planning  
B  
C  
D 11/09/18 - Rev D1, issued to  
Camden Council  
E 16/10/18 - issued to  
Camden council

**Completion by**  
PN

**Scale:**  
1:50 @A1  
1:100 @A3

**Print Size:**  
A1

**Notes:**  
Cannon Place Planning  
Application submitted to Camden  
Council October 2017

1. New plantings round extension
2. Double glazed opening doors, aluminium composite frames in dark grey
3. Stucco render
4. Stone lintel
5. Timber framed glazed doors to match existing, white painted



REV D1: Cills to 2No.  
windows lowered to  
match door

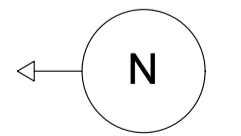

**PART I**

**Drawing Title**  
010 20-12  
Proposed Front Elevation

**Issued**  
A 14/12/17 - Issued for Planning  
B  
C  
D 11/09/18 - Rev D1, issued to  
Camden Council  
E 16/10/18 - issued to  
Camden council

**Completion by**  
PN

**Scale:**  
1:50 @A1  
1:100 @A3

**Print Size:**  
A1

**Notes:**

Cannon Place Planning  
Application submitted to  
Camden Council October 2017

1. New plantings round extension
2. Double glazed opening lights, aluminium composite frames in dark grey
3. Stucco render
4. Stone lintel
5. Timber door, painted white to match existing woodwork

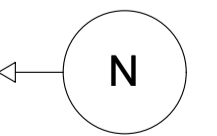

**PARTI**

**Issued**  
A 14/12/17 - Issued for Planning  
B  
C  
D 11/09/18 - Rev D1, issued to  
Camden Council  
E 16/10/18 - issued to  
Camden council

**Completion by**  
PN

**Scale:**  
1:50 @A1  
1:100 @A3

**Print Size:**  
A1

**Notes:**  
Cannon Place Planning  
Application submitted to  
Camden Council October 2017

1. New plantings round extension
2. Double glazed fixed lights, aluminium composite frames in dark grey
3. Stucco render
4. Limestone lintel
5. Brick wall to match existing garden walls
6. ~~Stone wall~~
7. Stone steps to match existing
8. ~~Metal handrail~~
9. Metal gate

