

Drawings to be read in conjunction with the architectural drawings. All the dimensions shown in these drawings are scaled from the Architect's drawings or other information. They are not to be used for setting-out, or for other work on site. These dimensions are to be agreed by the client or architect and/or agreed/checked on site. As a result they may vary slightly from those indicated.

ALL STRUCTURAL ELEMENTS (such as beams, lintels, joists, rafters, columns, walls, foundations and etc.) SHOWN ON DRAWINGS ARE ONLY INDICATIVE, THEY ARE SUBJECT TO FURTHER STRUCTURAL ENGINEER'S CONSIDERATION.

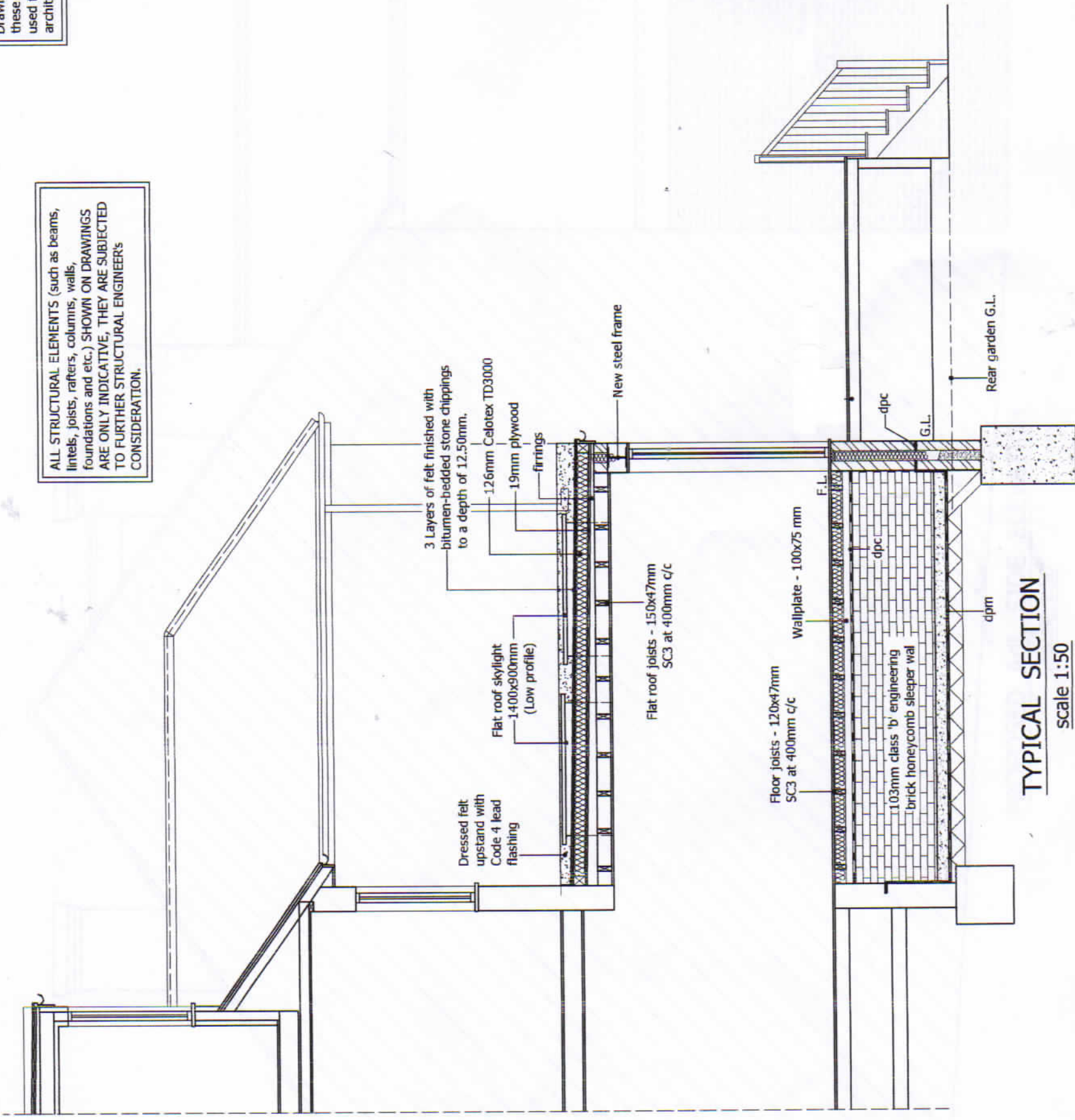
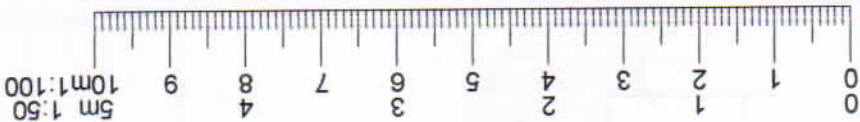

TYPICAL SECTION  
scale 1:50

**PLANNING NOTES:**

- All the proposed roof and building works are shown in plan.
- All the proposed alterations shown on this drawing will be carried out in accordance with the Building Regulations.
- All the proposed alterations shown on this drawing will be carried out in accordance with the Building Regulations.
- All the proposed alterations shown on this drawing will be carried out in accordance with the Building Regulations.
- All the proposed alterations shown on this drawing will be carried out in accordance with the Building Regulations.
- All the proposed alterations shown on this drawing will be carried out in accordance with the Building Regulations.
- All the proposed alterations shown on this drawing will be carried out in accordance with the Building Regulations.
- All the proposed alterations shown on this drawing will be carried out in accordance with the Building Regulations.
- All the proposed alterations shown on this drawing will be carried out in accordance with the Building Regulations.
- All the proposed alterations shown on this drawing will be carried out in accordance with the Building Regulations.
- All the proposed alterations shown on this drawing will be carried out in accordance with the Building Regulations.

**GENERAL NOTES:**

- The contractor to set out, check and re-ordinate all dimensions on site during the course of the works and prior to setting out on site. This drawing to be read in conjunction with all other drawings and specifications.
- The contractor to ensure that all work is carried out in accordance with the Building Regulations and any specialist supplier's instructions.
- The contractor to ensure that all work is carried out in accordance with the Building Regulations and any specialist supplier's instructions.
- The contractor to ensure that all work is carried out in accordance with the Building Regulations and any specialist supplier's instructions.
- The contractor to ensure that all work is carried out in accordance with the Building Regulations and any specialist supplier's instructions.
- The contractor to ensure that all work is carried out in accordance with the Building Regulations and any specialist supplier's instructions.
- The contractor to ensure that all work is carried out in accordance with the Building Regulations and any specialist supplier's instructions.
- The contractor to ensure that all work is carried out in accordance with the Building Regulations and any specialist supplier's instructions.
- The contractor to ensure that all work is carried out in accordance with the Building Regulations and any specialist supplier's instructions.
- The contractor to ensure that all work is carried out in accordance with the Building Regulations and any specialist supplier's instructions.
- The contractor to ensure that all work is carried out in accordance with the Building Regulations and any specialist supplier's instructions.

**UK Smart Build Ltd**  
9 Cheapside  
North Circular Road  
London  
N13 5ED  
020 888 44 11 5

REV.	DATE	NAME	DESCRIPTION

**CONSTRUCTION**

**PRINT @ A3 SHEET SIZE**  
www.uksmartbuild.com  
info@uksmartbuild.com

**07** | REVISION | **A**

SCALE: as shown @ A3 DATE: 22. AUGUST. 2018 DRAWN BY: DRAWING NO.:

SITE ADDRESS: 64 MINSTER ROAD, CRICKLEWOOD, LONDON, NW2 3RG

DRAWING TITLE: PROPOSED DRAWINGS