

General Notes  
 The drawing is copyright of Vabel LTD. All rights reserved. No reproduction in any material form is permitted without consent.  
 Do not scale from this drawing. All dimensions are in mm unless otherwise stated. All dimensions, levels, sizes, positions and locations of particulars as indicated on drawings are to be verified by the contractor on site prior to engaging in works.  
 This drawing may incorporate information from other professionals. Vabel LTD cannot accept responsibility for the integrity and accuracy of such information. The specification is to be read in conjunction with the plans/section details and other associated structural details as may be provided. Any discrepancies to be reported to the architect/structural engineer or responsible person's immediately.  
 All works shall conform to the current editions of the building regulations and other statutory requirements. All materials and workmanship shall conform with the relevant British Standard specifications and codes of practice. If this drawing forms part of an application for planning permission, it shall not be used for any other purpose without the express permission of Vabel LTD.  
 The contractor is responsible for ensuring compliance with the CDM regulations and appropriate health and safety on site precautions. The client / building owner must obtain any necessary party wall agreements prior to engaging in works on site.

KEY:	KEY TO EXISTING MATERIALS:	KEY TO PROPOSED MATERIALS:
 Retained facade	1. Dark brick wall (Flemish Bond). 2. Light brick string course (Soldier Bond). 3. Plain-tiled corner window surround. 4. Glazed windows. 5. Concrete arch. 6. Timber door. 7. Glass sky-light.	8. Steel balustrade. 9. Cast iron down pipe. 10. Light brick window surrounding. 11. Star shaped glazing bars. 12. Concrete coping. 13. Cast stone (Cornice and pediment) 20. Powder coated or patinated metal. 21. Reconstituted stone with detailing. 22. Powdercoated or patinated metal. 23. Render. 24. Brick. 25. Glazing. 26. Glass.

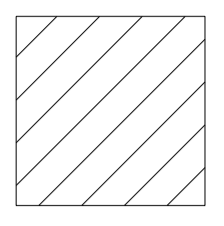

Rev	Date	Reason For Issue	Issued	Chk
P2	05/10/18	Planning Application		NE

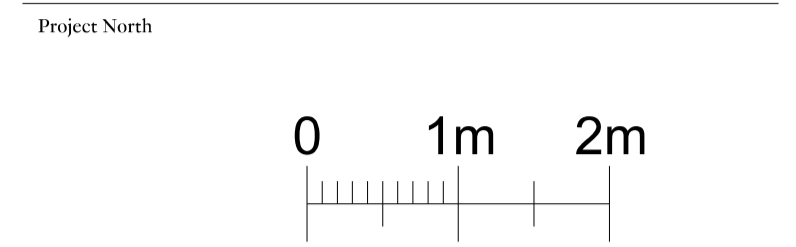
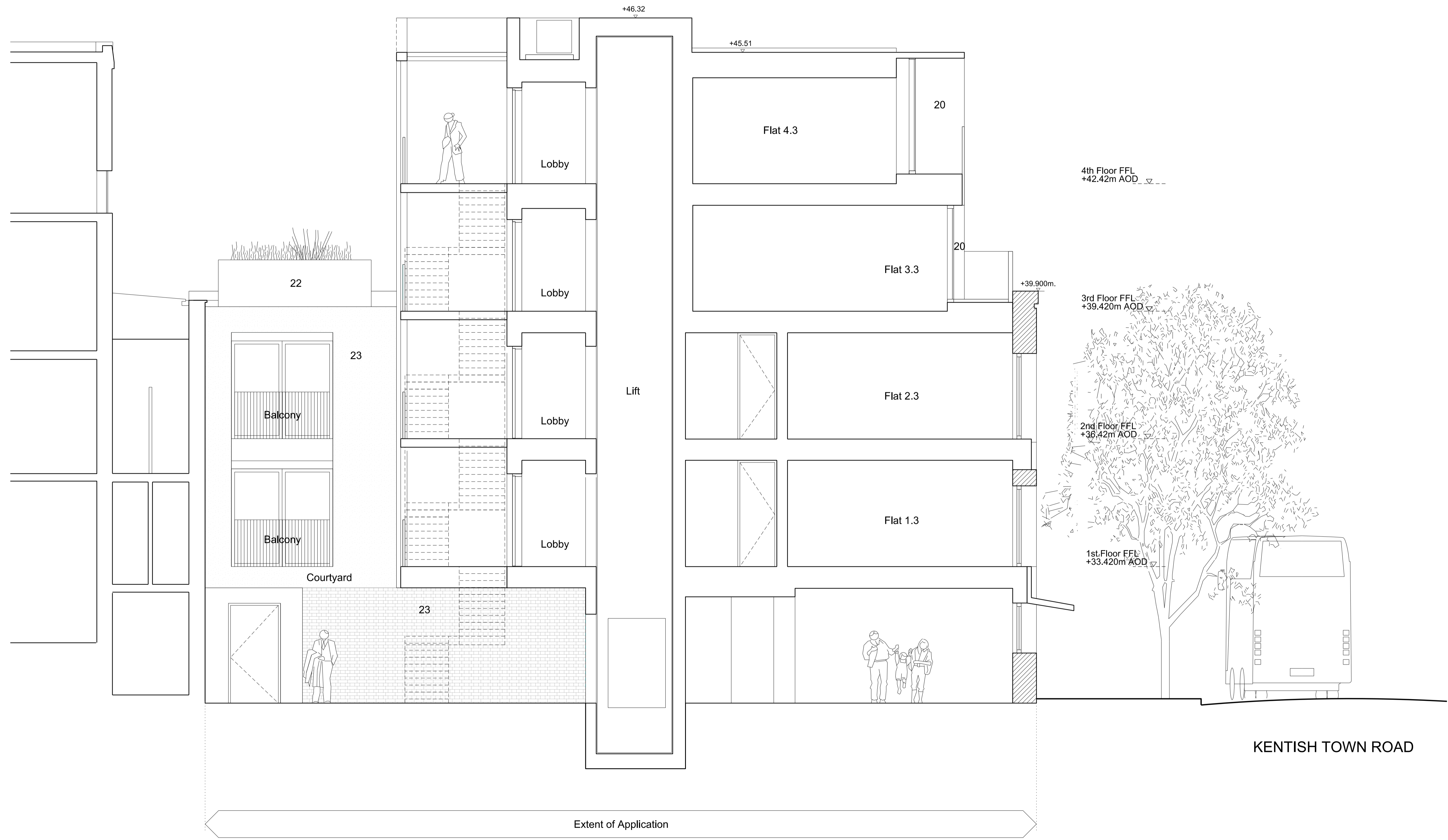
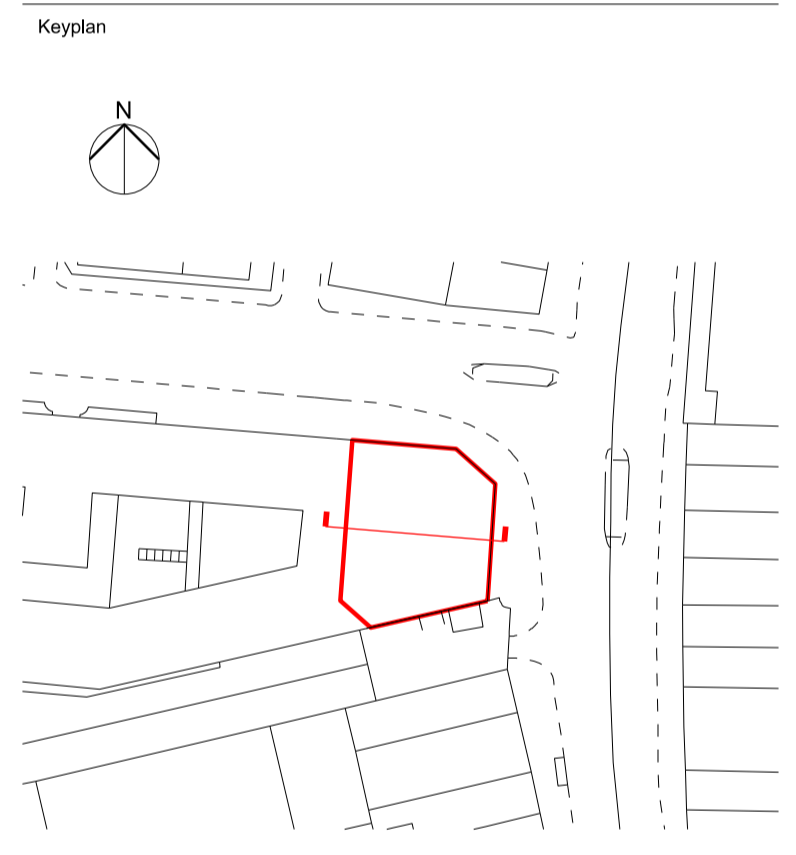

**VABEL**  
 LONDON

531 Highgate Studios  
 53-79 Highgate Road, London NW5 1TL  
 +44 (0)20 7183 6405  
 www.vabel.co.uk

Project  
**187 Kentish Town Road, NW1**

Title  
**Proposed Section C - C North**

Status  
**PLANNING**

Project Number	Date	Checked By
1804	22/08/2018	NE
Revision	Scale @ ISO A1	Approved By
P2	1:50	Vabel

Drawing Number  
**863\_07\_312**