

Notes:
 This drawing is protected by copyright. No part of this document may be reproduced, altered, or transmitted in any form or by any means without permission.
 Do not scale off these drawings for construction purposes. If any discrepancies are found, please contact Proctor Watts Cole Rutter.

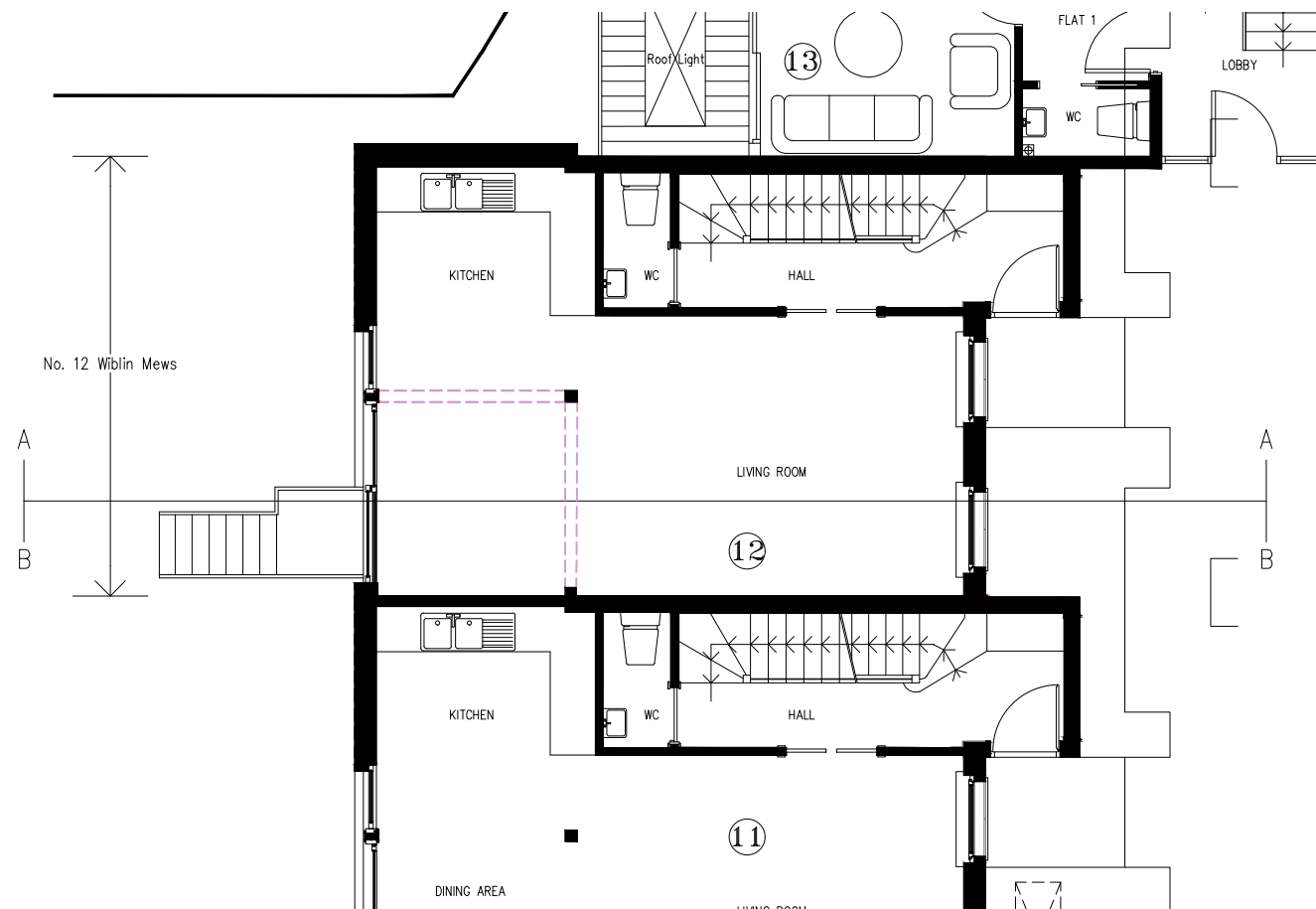

Ground Floor Plan
 Scale 1:100

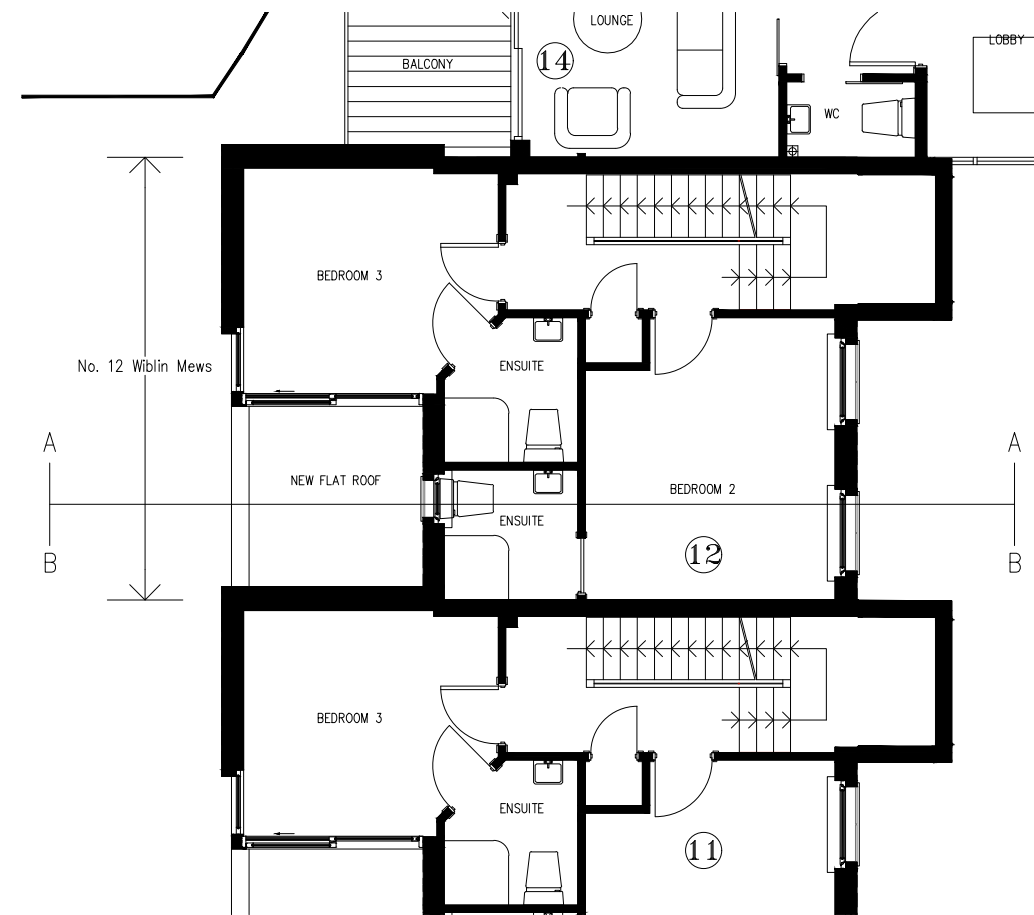

First Floor Plan
 Scale 1:100

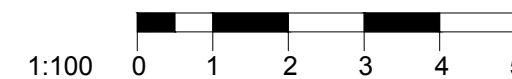
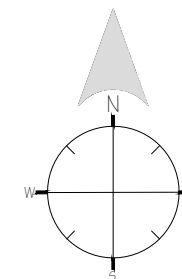

Rev.	Description:	By	Date
-	-	-	-
Client: Nicolas Weng Kan & Lorenza Soo		Drawn By:	JP
Title: Proposed Ground and First Floor Plans		Checked By:	-
Project: 12 Wiblin Mews, College Lane, Kentish Town, London		Scale:	1:100@A3
		Date:	18 Oct 2018
Job No:	Dwg No:	Revision:	
4672(18)	P51	-	

Proctor Watts Cole Rutter
 Chartered Architects & Town Planners
 Grosvenor House, Bleke Street, Shaftesbury, Dorset, SP7 8AW.
 Phone: 01747 851881 Fax: 01747 851081
 mail@pwcr.co.uk www.pwcr.co.uk

Notes:
 This drawing is protected by copyright. No part of this document may be reproduced, altered, or transmitted in any form or by any means without permission.
 Do not scale off these drawings for construction purposes. If any discrepancies are found, please contact Proctor Watts Cole Rutter.

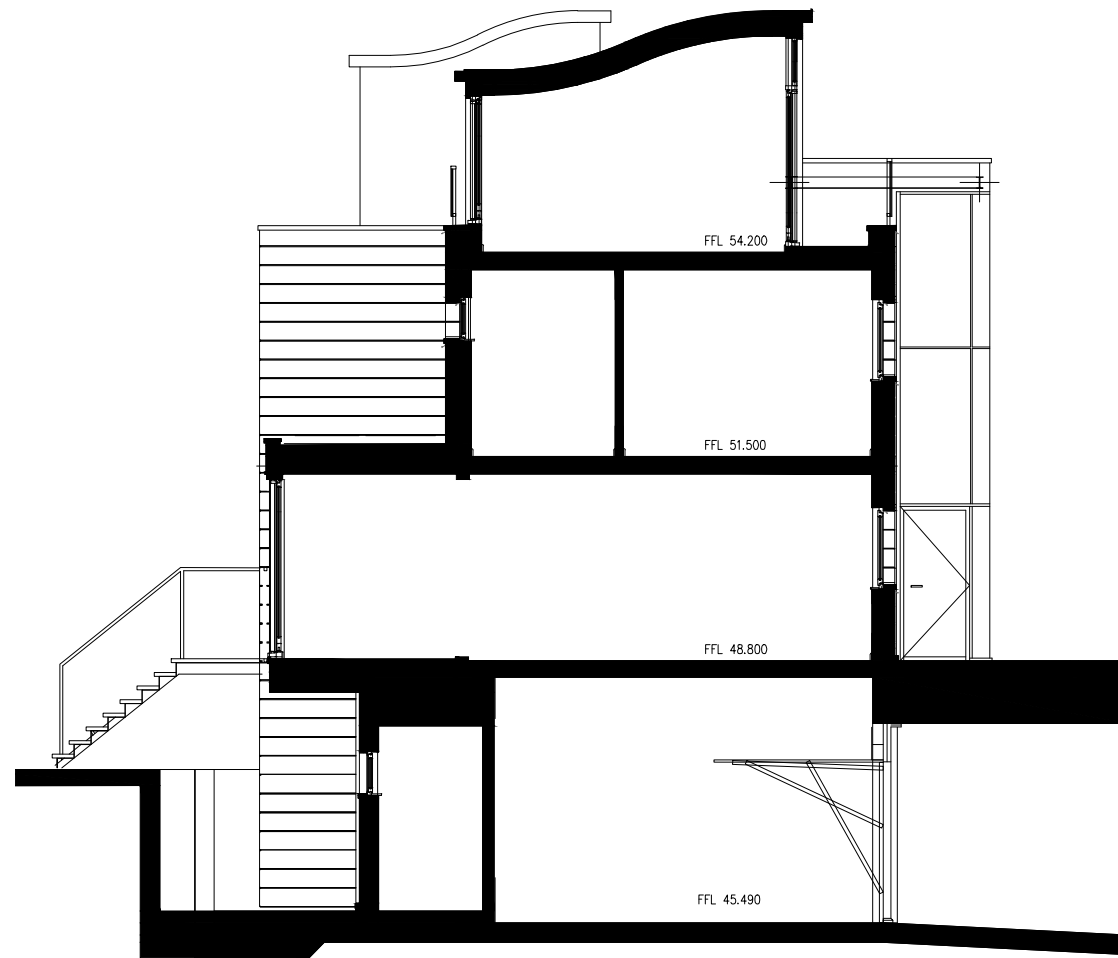

Section A-A
 Scale 1:100



Section B-B
 Scale 1:100

Rev.	Description:	By	Date
-	-	-	-
Client: Nicolas Weng Kan & Lorenza Soo		Drawn By: JP	
Title: Proposed Sections		Checked By: -	
Project: 12 Wiblin Mews, College Lane, Kentish Town, London		Scale: 1:100@A3	Date: 18 Oct 2018
Job No: 4672(18)	Dwg No: P52	Revision: -	

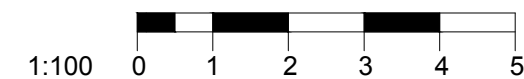

Notes:
 This drawing is protected by copyright. No part of this document may be reproduced, altered, or transmitted in any form or by any means without permission.
 Do not scale off these drawings for construction purposes. If any discrepancies are found, please contact Proctor Watts Cole Rutter.

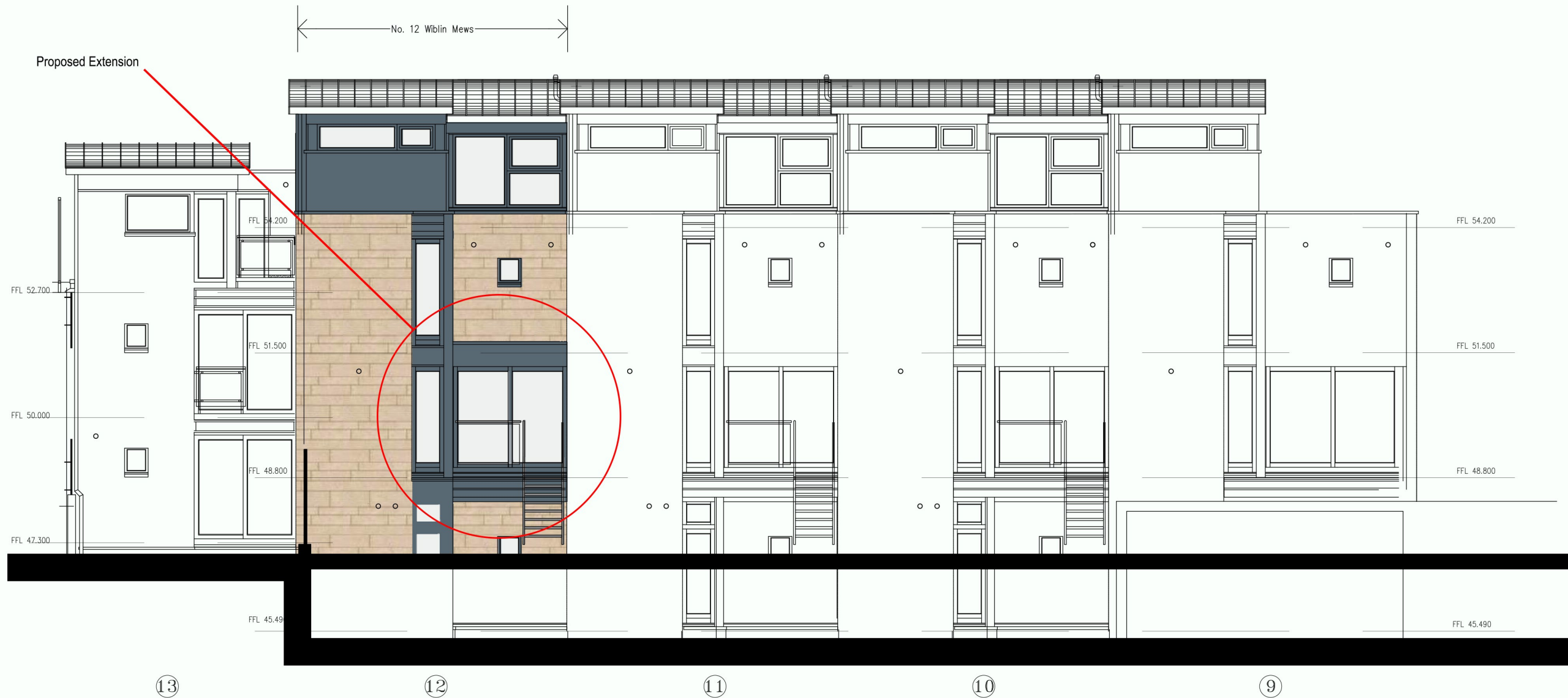

North West Elevation
 Scale 1:100

Rev.	Description:	By	Date
-	-	-	-
Client: Nicolas Weng Kan & Lorenza Soo		Drawn By: JP	
Title: Proposed Elevation		Checked By: -	
Project: 12 Wiblin Mews, College Lane, Kentish Town, London		Scale: 1:100@A3	Date: 18 Oct 2018
Job No: 4672(18)	Dwg No: P53	Revision: -	

