

Notes:
 This drawing is protected by copyright. No part of this document may be reproduced, altered, or transmitted in any form or by any means without permission.
 Do not scale off these drawings for construction purposes. If any discrepancies are found, please contact Proctor Watts Cole Rutter.

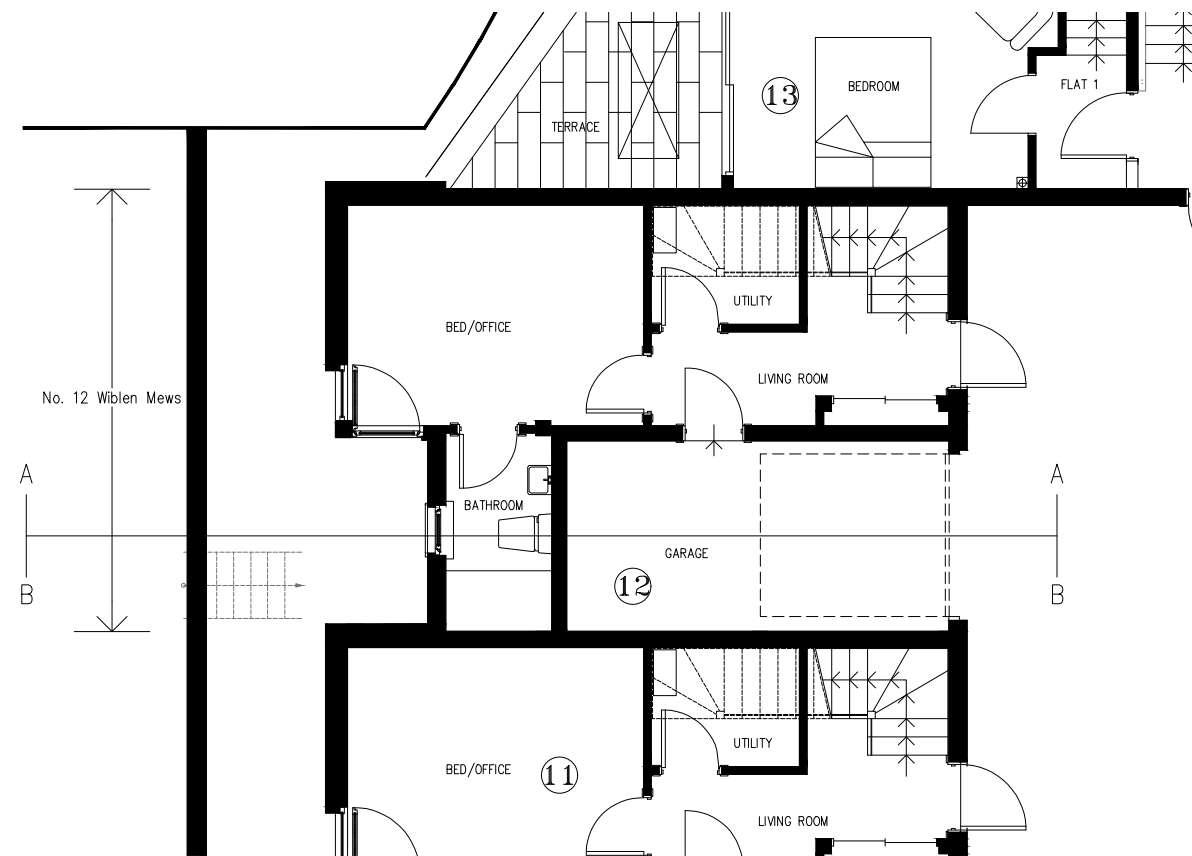

Lower Ground Floor Plan
 Scale 1:100

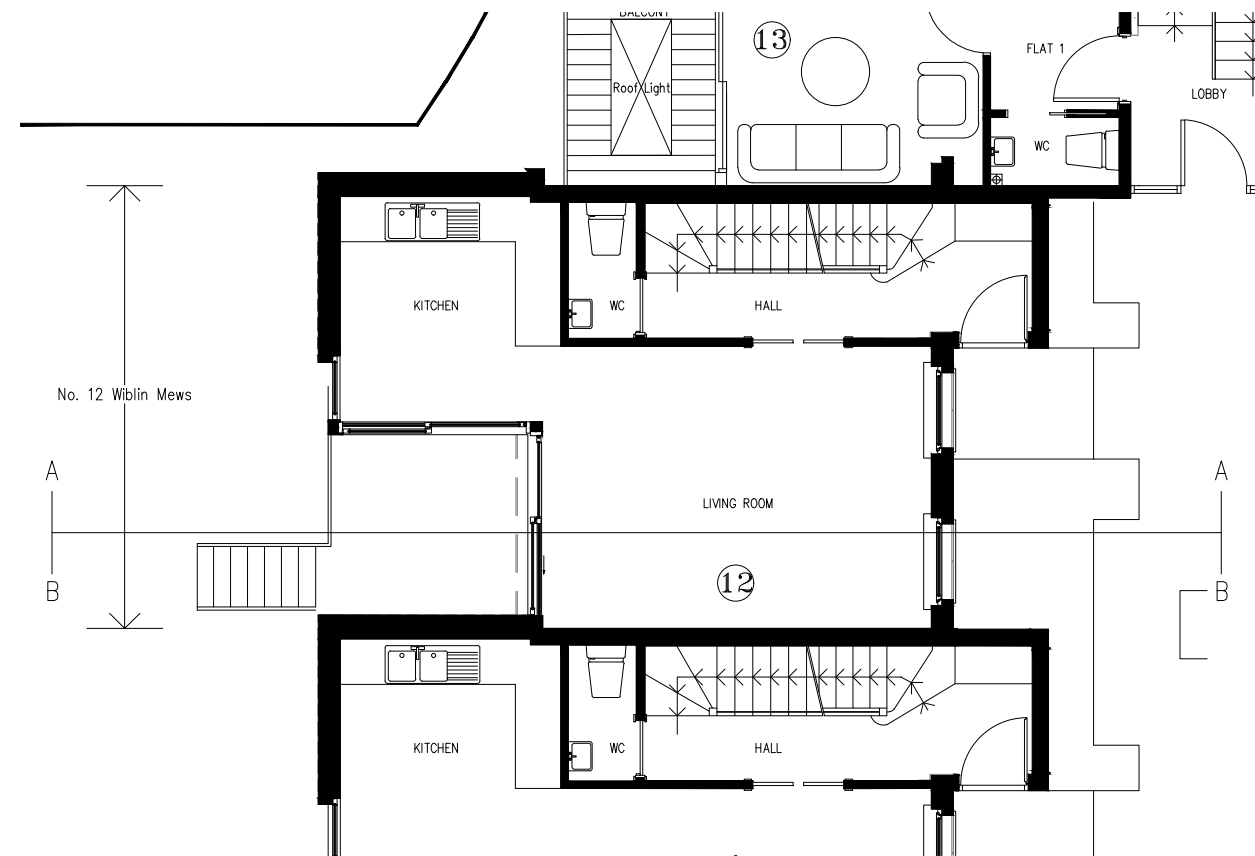

Ground Floor Plan
 Scale 1:100

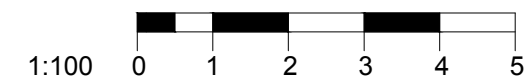
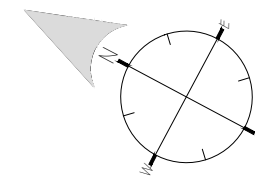

Rev.	Description:	By	Date
-	-	-	-
Client: Nicolas Weng Kan & Lorenza Soo		Drawn By:	JP
Title: As Built Lower and Ground Floor Plans		Checked By:	-
Project: 12 Wiblin Mews, College Lane, Kentish Town, London		Scale:	1:100@A3
		Date:	18 Oct 2018
Job No:	Dwg No:	Revision:	
4672(18)	S51	-	

Notes:
 This drawing is protected by copyright. No part of this document may be reproduced, altered, or transmitted in any form or by any means without permission.
 Do not scale off these drawings for construction purposes. If any discrepancies are found, please contact Proctor Watts Cole Rutter.

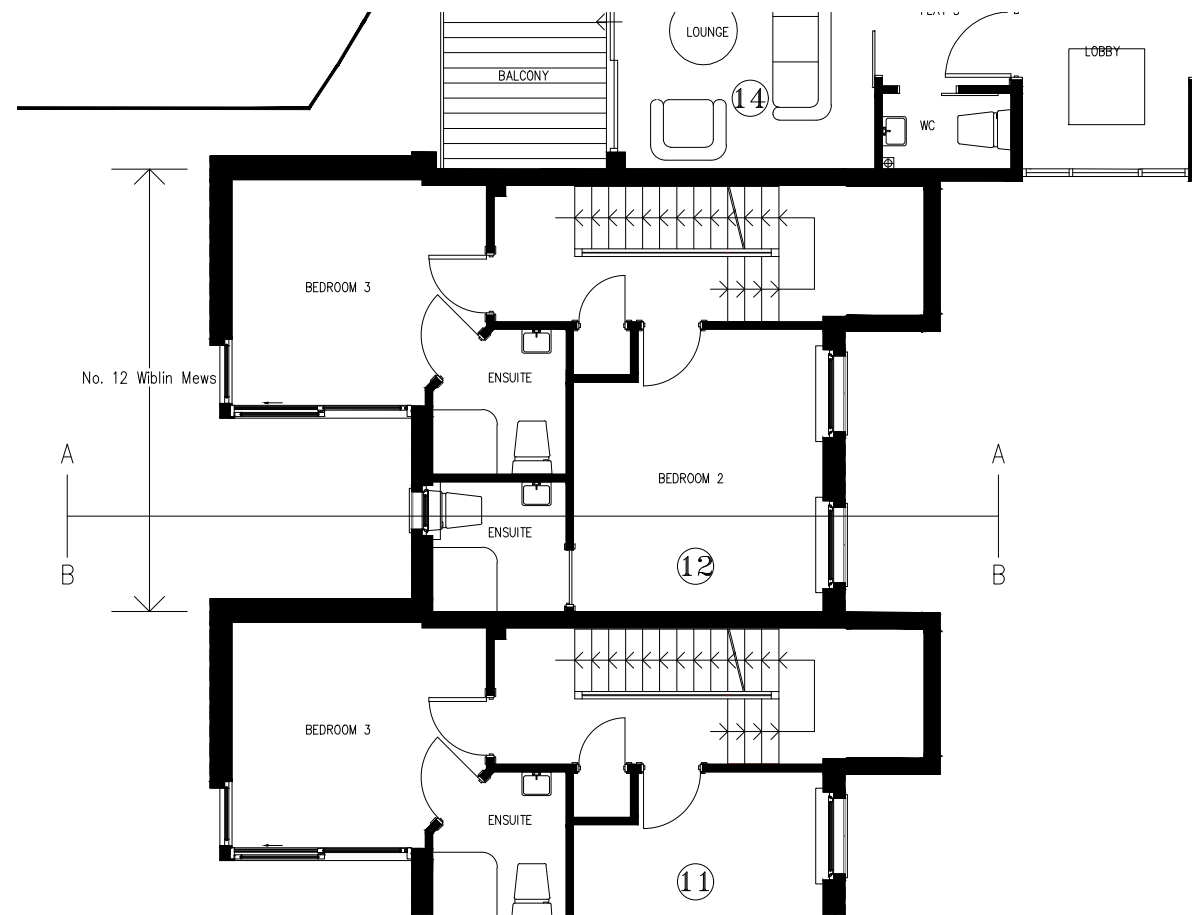

First Floor Plan
 Scale 1:100

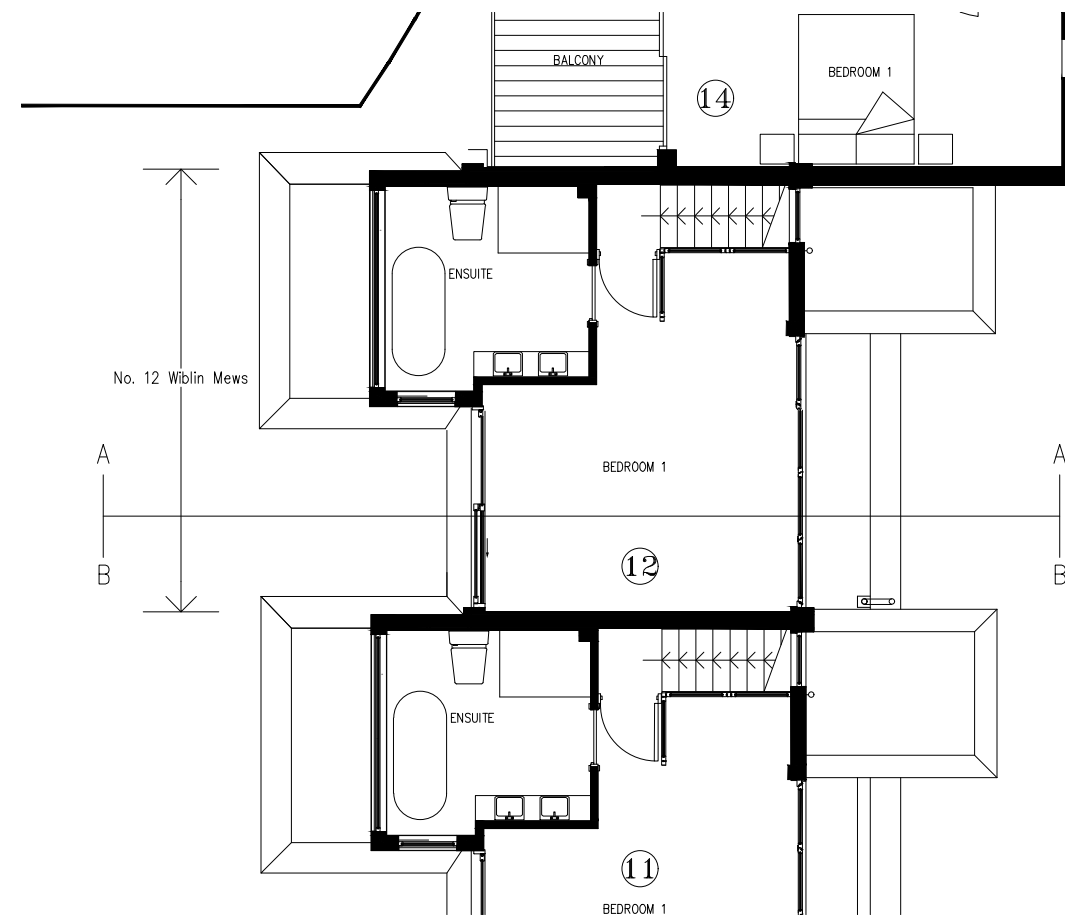

Second Floor Plan
 Scale 1:100

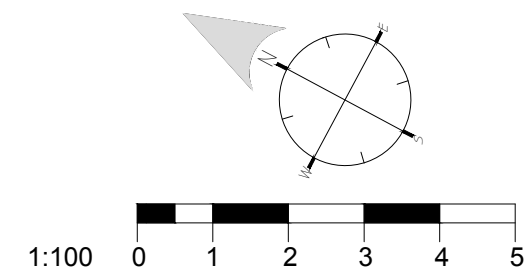

Rev.	Description:	By	Date
-	-	-	-
Client: Nicolas Weng Kan & Lorenza Soo		Drawn By:	JP
Title: As Built First and Second Floor Plans		Checked By:	-
Project: 12 Wiblin Mews, College Lane, Kentish Town, London		Scale: 1:100@A3	Date: 18 Oct 2018
Job No: 4672(18)	Dwg No: S52	Revision:	-

Proctor Watts Cole Rutter
 Chartered Architects & Town Planners
 Grosvenor House, Bleke Street, Shaftesbury, Dorset, SP7 8AW.
 Phone: 01747 851881 Fax: 01747 851081
 mail@pwcr.co.uk www.pwcr.co.uk

Notes:
 This drawing is protected by copyright. No part of this document may be reproduced, altered, or transmitted in any form or by any means without permission.
 Do not scale off these drawings for construction purposes. If any discrepancies are found, please contact Proctor Watts Cole Rutter.

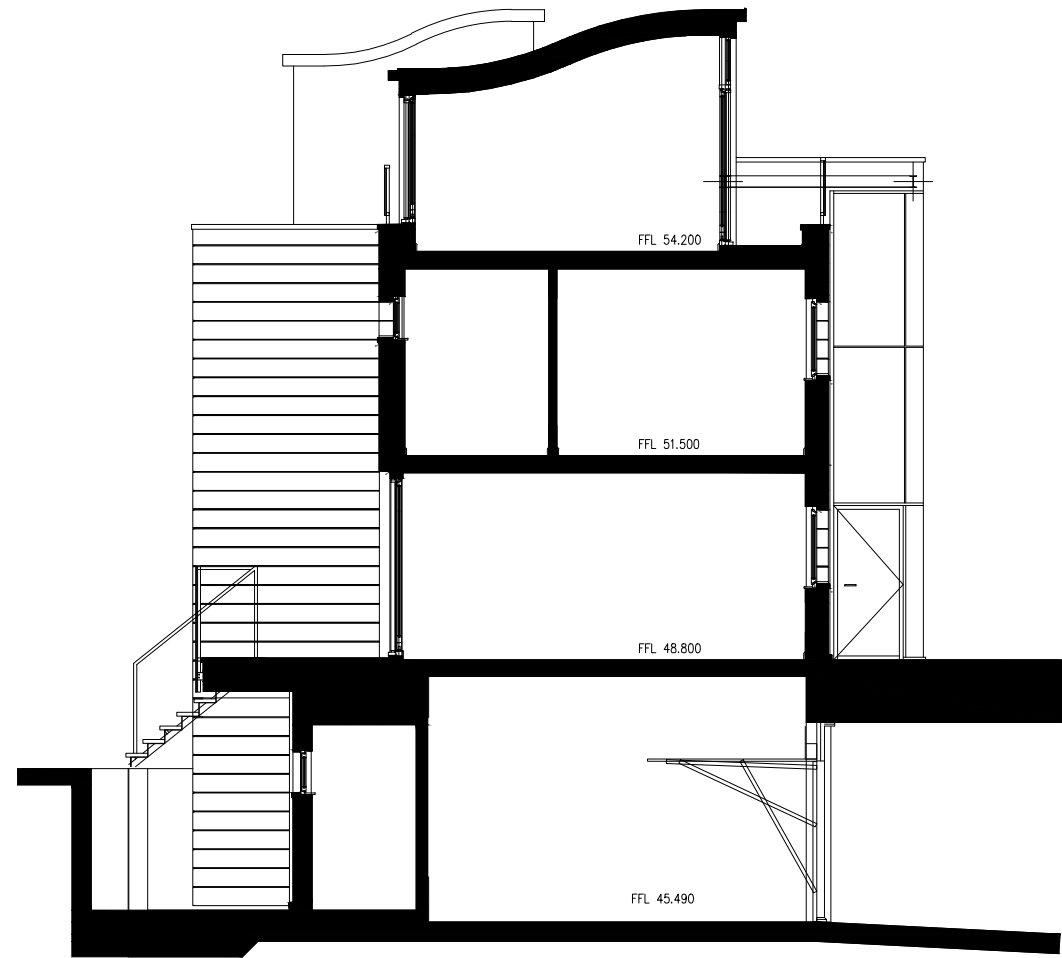

Section A-A
 Scale 1:100



Section B-B
 Scale 1:100

Rev.	Description:	By	Date
-	-	-	-
Client: Nicolas Weng Kan & Lorenza Soo		Drawn By: JP	
Title: As Built Section		Checked By: -	
Project: 12 Wiblin Mews, College Lane, Kentish Town, London		Scale: 1:100@A3	Date: 18 Oct 2018
Job No: 4672(18)	Dwg No: S53	Revision: -	

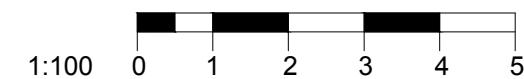

Notes:
 This drawing is protected by copyright. No part of this document may be reproduced, altered, or transmitted in any form or by any means without permission.
 Do not scale off these drawings for construction purposes. If any discrepancies are found, please contact Proctor Watts Cole Rutter.



North West Elevation
 Scale 1:100

Rev.	Description:	By	Date
-	-	-	-
Client: Nicolas Weng Kan & Lorenza Soo		Drawn By: JP	
Title: As Built Elevation		Checked By: -	
Project: 12 Wiblin Mews, College Lane, Kentish Town, London		Scale: 1:100@A3	Date: 18 Oct 2018
Job No: 4672(18)	Dwg No: S54	Revision: -	

