

KEY SG2 NOTES:

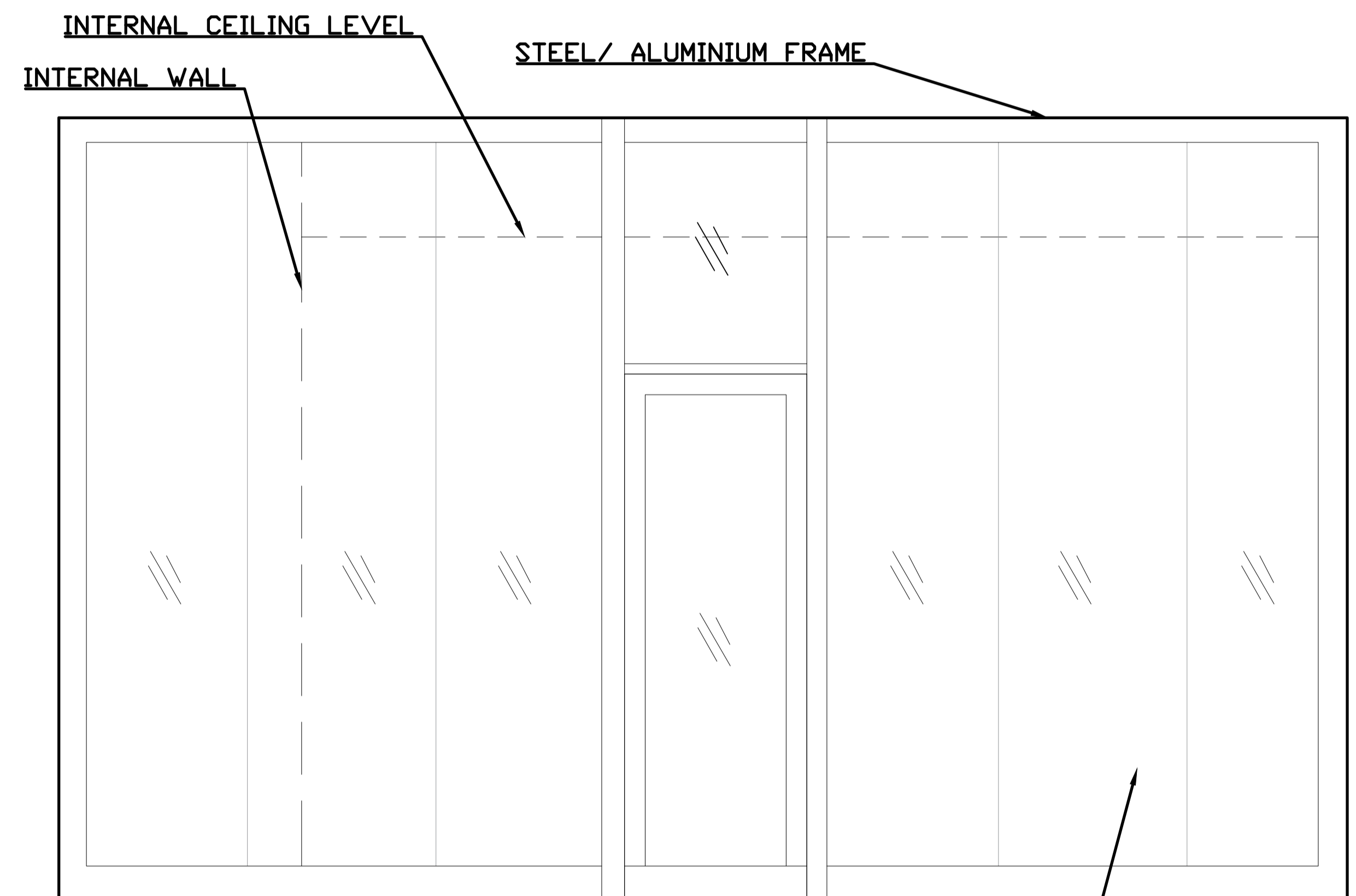

**ELEVATION A-A PROPOSED GLAZED WALL @ 1:20
PRODUCT- ALUFIRE 30 MINUTE FIRE PARTITION**

GLAZED PANELS TO HAVE MANIFESTATION AT MID-LEVEL

SCALE 1:50

Rev	Date	Description	Drawn	Check	Approv
0	31 Jan 18			LM	CHK DP

Client
University College London

PROJECT:
Pearson Building
Ground Floor
Works

Site	Client
Pearson Building, Bloomsbury Campus Gower St London WC1E 6BT	University College London Gower St Bloomsbury London WC1E 6BT

ARCADIS Design & Consultancy
for national and
local councils

Registered office: ARCADIS House 34 York Way London N1 9AB	Coordinating office: ARCADIS House 34 York Way London N1 9AB Tel: 44 (0)20 7812 2000
--	---

www.arcadis.com

TITLE:
Pearson Building GF
Refurbishment
Proposed Elevation

Designed	Luke Mitchell	Signed	Use	Feb-18
Drawn	LM	Signed	Use	31 Jan 18
Checked	DP	Signed	Use	Feb-18
Approved	TD	Signed	Use	February 2018
Scale:	As shown	Datum:		
Original Size:	A1	Grid:		
Suitability Code:		Project Number:		

Suitability Description:

Drawing Number: SLASH18/19 PRJT4 PROP-03	Revision: B
---	----------------