



1 Existing Front Elevation at 18-21 Hand Court
Scale: 1:100



2 Existing Rear Elevation at 18-21 Hand Court
Scale: 1:100

GENERAL NOTES.

All dimensions to be checked on site prior to commencement of any works, and/or preparation of any shop drawings.

Sizes of and dimensions to any structural elements are indicative only. See structural engineers drawings for actual sizes / dimensions.

Sizes of and dimensions to any service elements are indicative only. See service engineers drawings for actual sizes and dimensions.

This drawing to be read in conjunction with all other Architect's drawings, specifications and other Consultants' information.

All proprietary systems shown on this drawing are to be installed strictly in accordance with the Manufacturers/Suppliers recommended details.

Any discrepancies between information shown on this drawing and any other contract information or manufacturers/suppliers recommendations is to be brought to the attention of the Architect

DO NOT SCALE FROM THIS DRAWING.

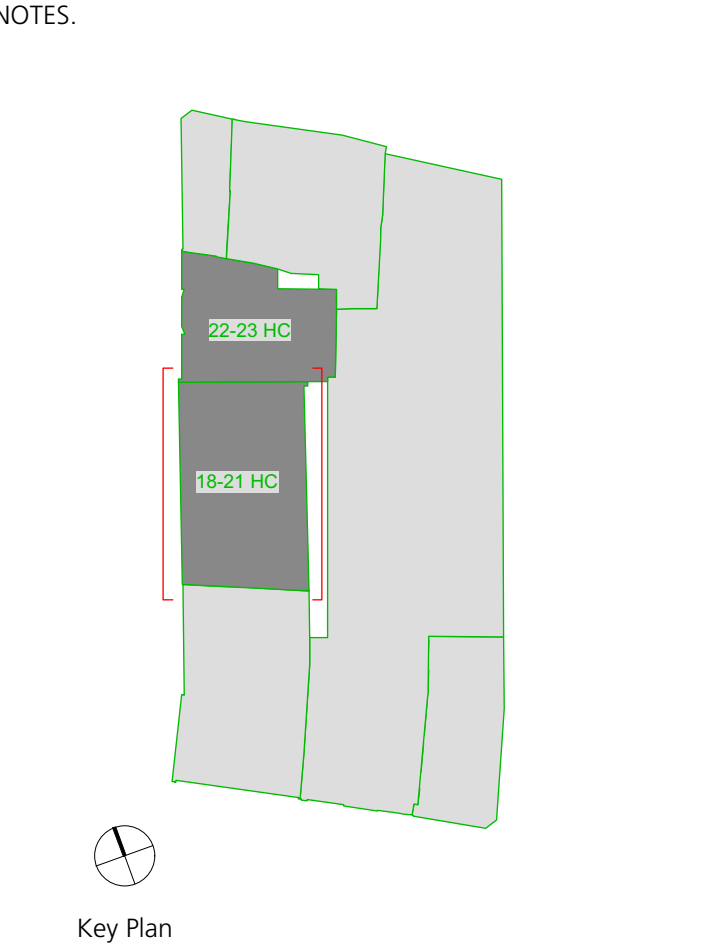

- Planning Submission 21/09/2018

REVISION	DATE
----------	------

Buckley Gray Yeoman

Studio 4.04 The Tea Building 56 Shoreditch High Street
London E1 6JJ T: 020 7033 9913 F: 020 7033 9914

CLIENT

SRG Holborn Limited

PROJECT

18-21 Hand Court

DRAWING

Existing Front & Rear Elevations

SCALE	1:50 @ A1
DATE	Aug. 2018
DWG No.	975_1821HC-EE-01
DRAWN BY	JR
REVISION	-

DRAWING STATUS

PLANNING

Information contained on this drawing is the sole copyright of Buckley Gray Yeoman and is not to be reproduced without their permission.

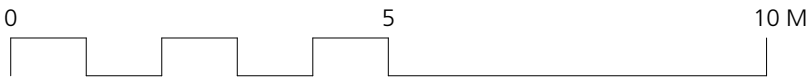

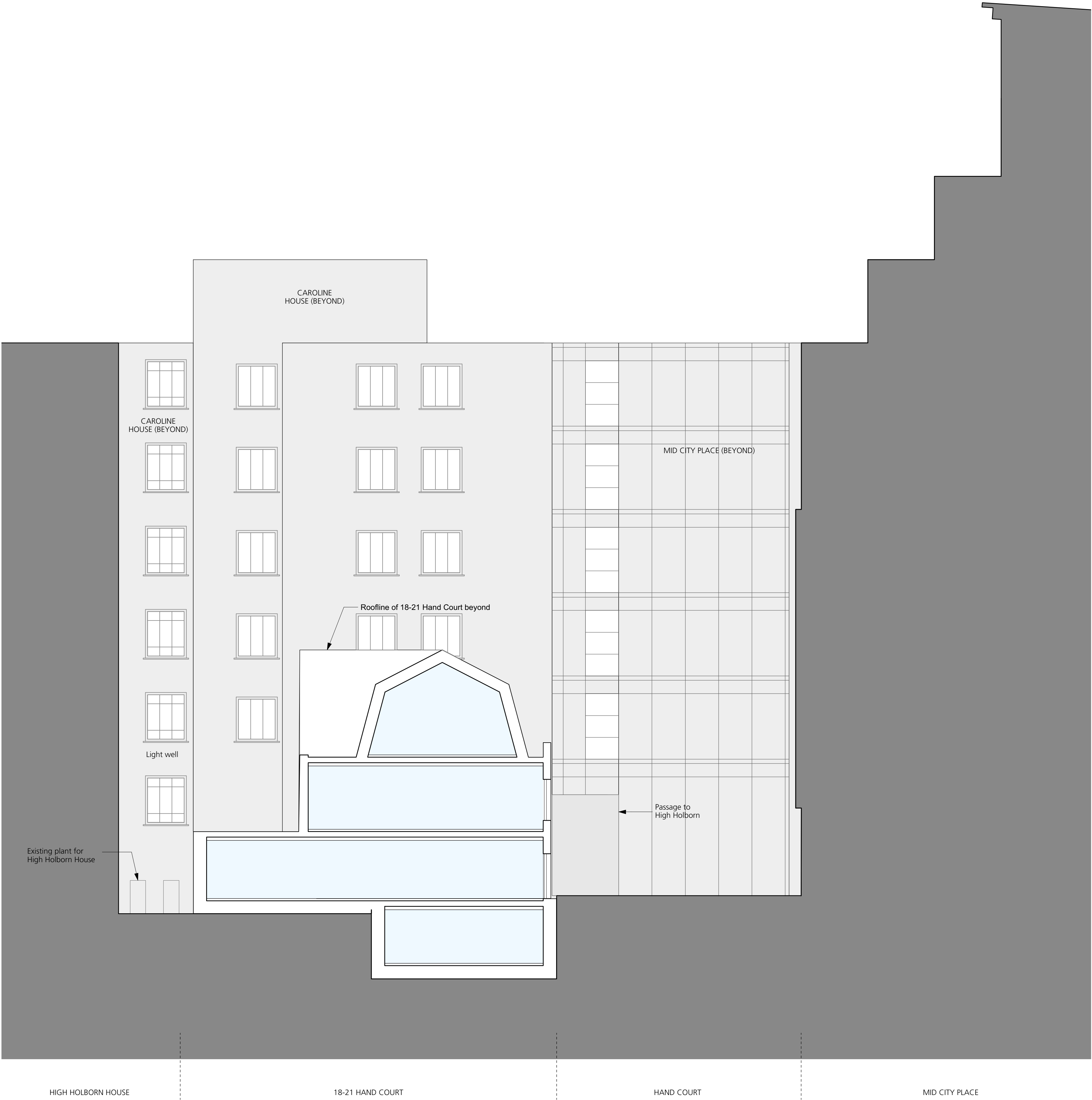

1 Existing Rear Elevation at 18-21 Hand Court
Scale: 1:100

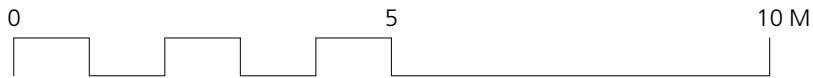

GENERAL NOTES.

All dimensions to be checked on site prior to commencement of any works, and/or preparation of any shop drawings.

Sizes of and dimensions to any structural elements are indicative only. See structural engineers drawings for actual sizes / dimensions.

Sizes of and dimensions to any service elements are indicative only. See service engineers drawings for actual sizes and dimensions.

This drawing to be read in conjunction with all other Architect's drawings, specifications and other Consultants' information.

All proprietary systems shown on this drawing are to be installed strictly in accordance with the Manufacturers/Suppliers recommended details.

Any discrepancies between information shown on this drawing and any other contract information or manufacturers/suppliers recommendations is to be brought to the attention of the Architect

DO NOT SCALE FROM THIS DRAWING.

NOTES.

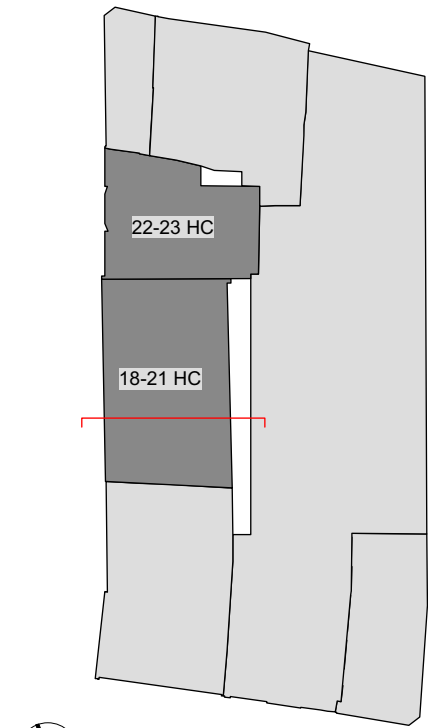

Key Plan

AREA USE KEY:

- Retail
- Office
- Residential
- Ancillary
- Outside of scope

- Planning Submission 21/09/2018

REVISION DATE

Buckley Gray Yeoman
Studio 4.04 The Tea Building 56 Shoreditch High Street
London E1 6JJ T: 020 7033 9913 F: 020 7033 9914

CLIENT
SRG Holborn Limited

PROJECT
18-21 Hand Court

DRAWING
Existing Section

SCALE 1:50 @ A1 1:100@A3	
DATE Aug. 2018	DRAWN BY JR
DWG No. 975_1821HC-ES-01	REVISION -
DRAWING STATUS PLANNING	

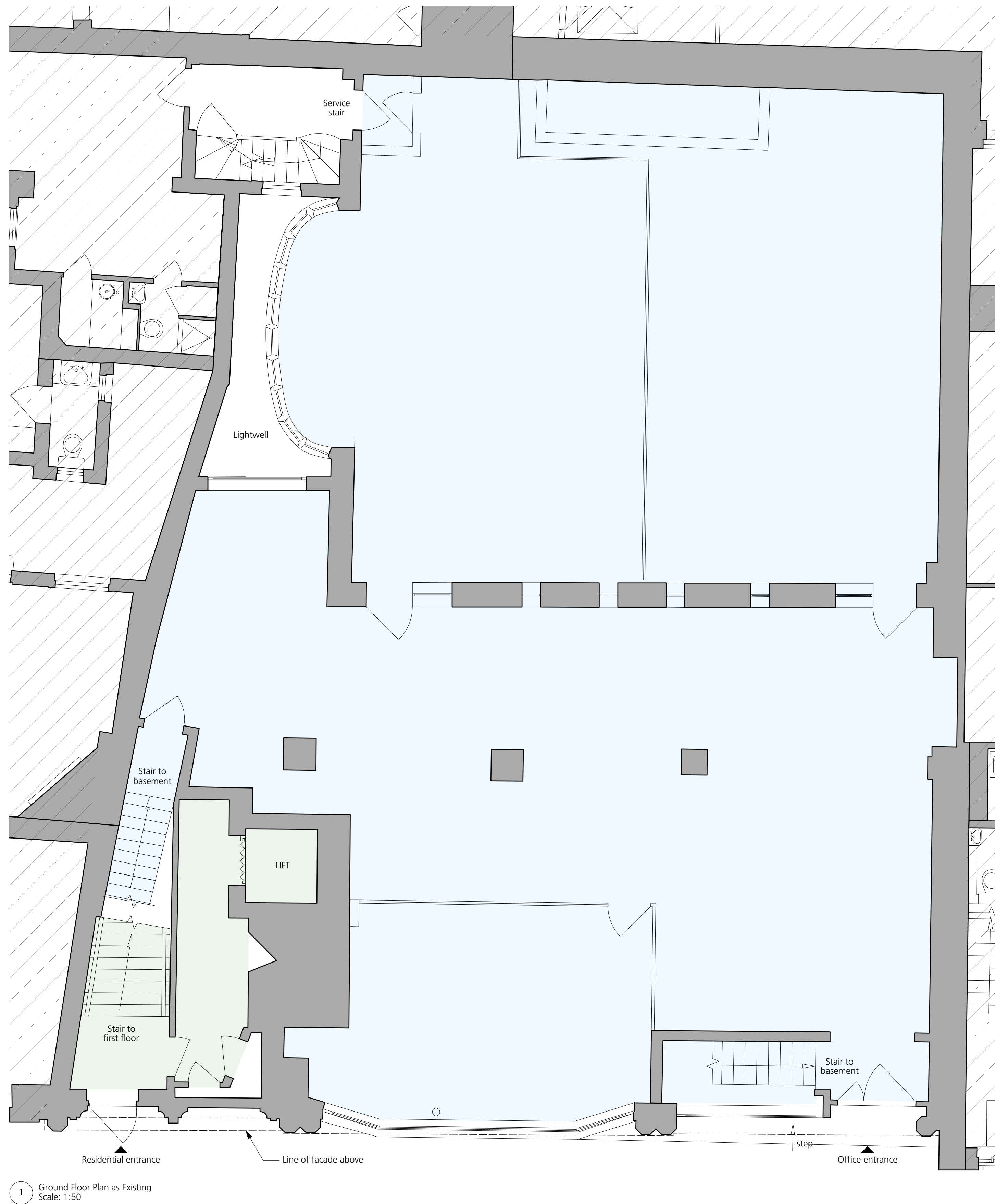

1 Ground Floor Plan as Existing
Scale: 1:50

GENERAL NOTES.

All dimensions to be checked on site prior to commencement of any works, and/or preparation of any shop drawings.

Sizes of and dimensions to any structural elements are indicative only. See structural engineers drawings for actual sizes / dimensions.

Sizes of and dimensions to any service elements are indicative only. See service engineers drawings for actual sizes and dimensions.

This drawing to be read in conjunction with all other Architect's drawings, specifications and other Consultants' information.

All proprietary systems shown on this drawing are to be installed strictly in accordance with the Manufacturers/Suppliers recommended details.

Any discrepancies between information shown on this drawing and any other contract information or manufacturers/suppliers recommendations is to be brought to the attention of the Architect

DO NOT SCALE FROM THIS DRAWING.

NOTES.

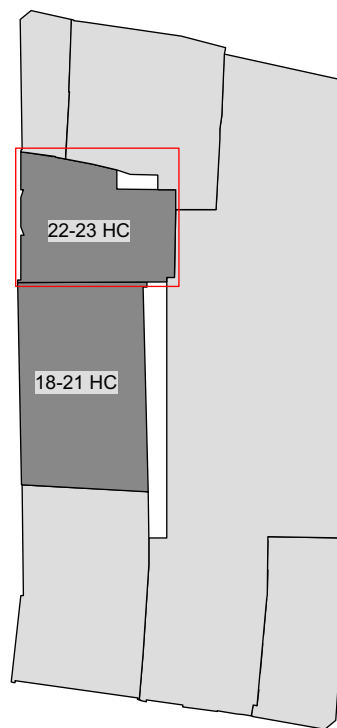

Key Plan

AREA USE KEY:

- Retail
- Office
- Residential
- Ancillary
- Outside of scope

- Planning Submission 21/09/2018

REVISION DATE

Buckley Gray Yeoman

Studio 4.04 The Tea Building 56 Shoreditch High Street
London E1 6JJ T: 020 7033 9913 F: 020 7033 9914

CLIENT

SRG Holborn Limited

PROJECT

22-23 Hand Court

DRAWING

Existing Ground Floor Plan

SCALE
1:50 @ A1 (1:100 @ A3)

DATE
Aug. 2018

DRAWN BY
JR

DWG No.
975_2223HC-EX-00

REVISION
-

DRAWING STATUS
PLANNING

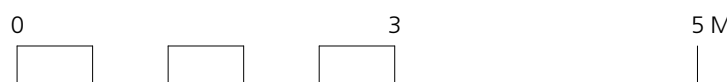

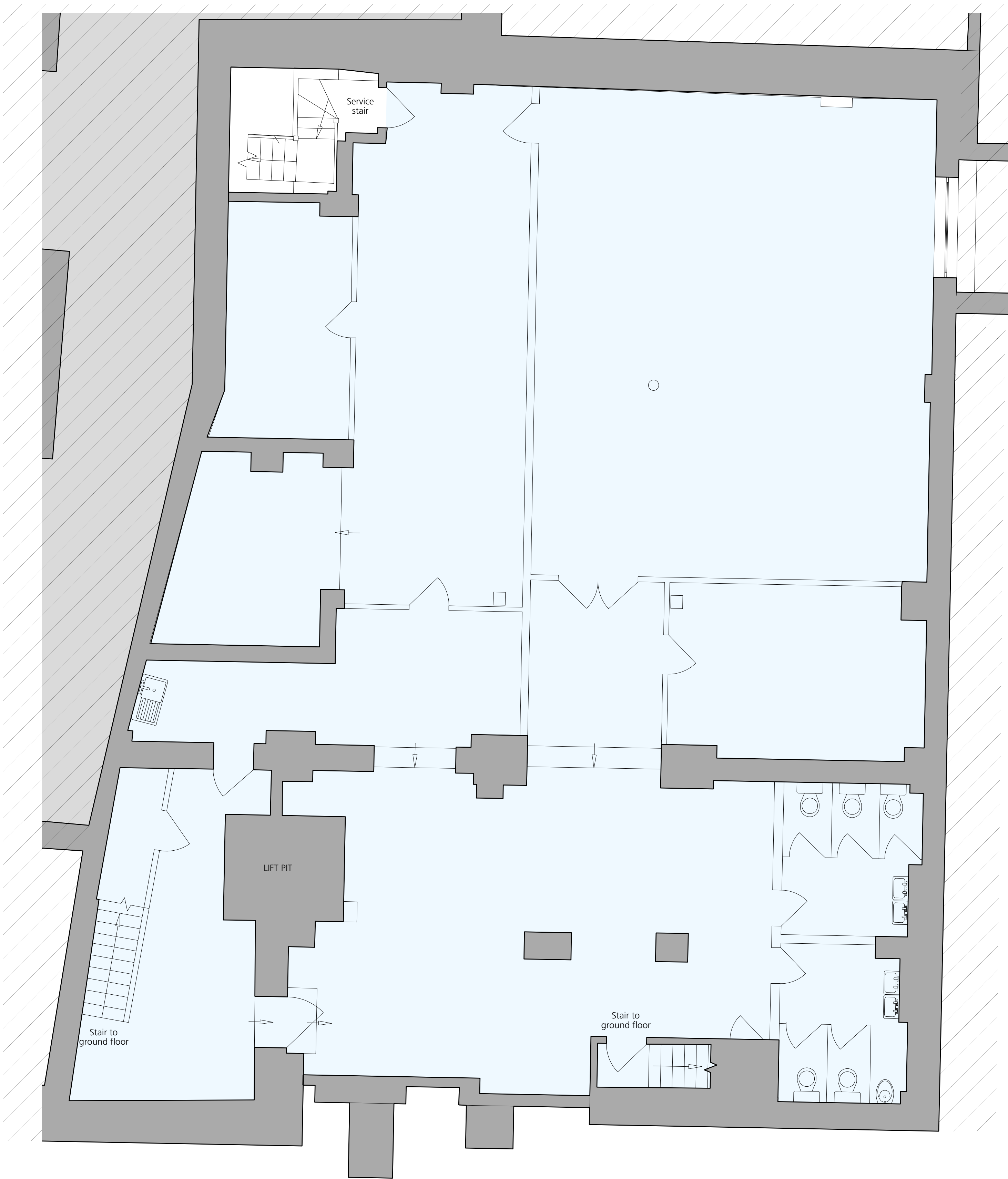

1 Basement Plan as Existing
Scale: 1:50

GENERAL NOTES.

All dimensions to be checked on site prior to commencement of any works, and/or preparation of any shop drawings.

Sizes of and dimensions to any structural elements are indicative only. See structural engineers drawings for actual sizes / dimensions.

Sizes of and dimensions to any service elements are indicative only. See service engineers drawings for actual sizes and dimensions.

This drawing to be read in conjunction with all other Architect's drawings, specifications and other Consultants' information.

All proprietary systems shown on this drawing are to be installed strictly in accordance with the Manufacturers/Suppliers recommended details.

Any discrepancies between information shown on this drawing and any other contract information or manufacturers/suppliers recommendations is to be brought to the attention of the Architect

DO NOT SCALE FROM THIS DRAWING.

NOTES.

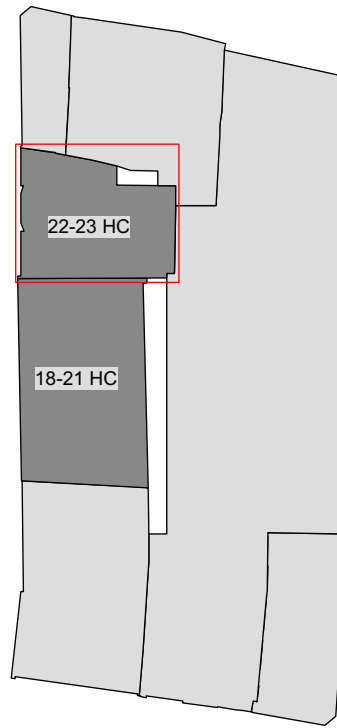

Key Plan

AREA USE KEY:

- Retail
- Office
- Residential
- Ancillary
- Outside of scope

- Planning Submission 21/09/2018

REVISION DATE

Buckley Gray Yeoman

Studio 4.04 The Tea Building 56 Shoreditch High Street
London E1 6JJ T: 020 7033 9913 F: 020 7033 9914

CLIENT

SRG Holborn Limited

PROJECT

22-23 Hand Court

DRAWING

Existing Basement Floor Plan

SCALE
1:50 @ A1 (1:100 @ A3)

DATE
Aug. 2018

DRAWN BY
JR

DWG No.
975_2223HC-EX-B1

REVISION
-

DRAWING STATUS
PLANNING

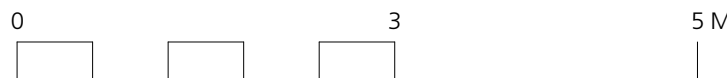

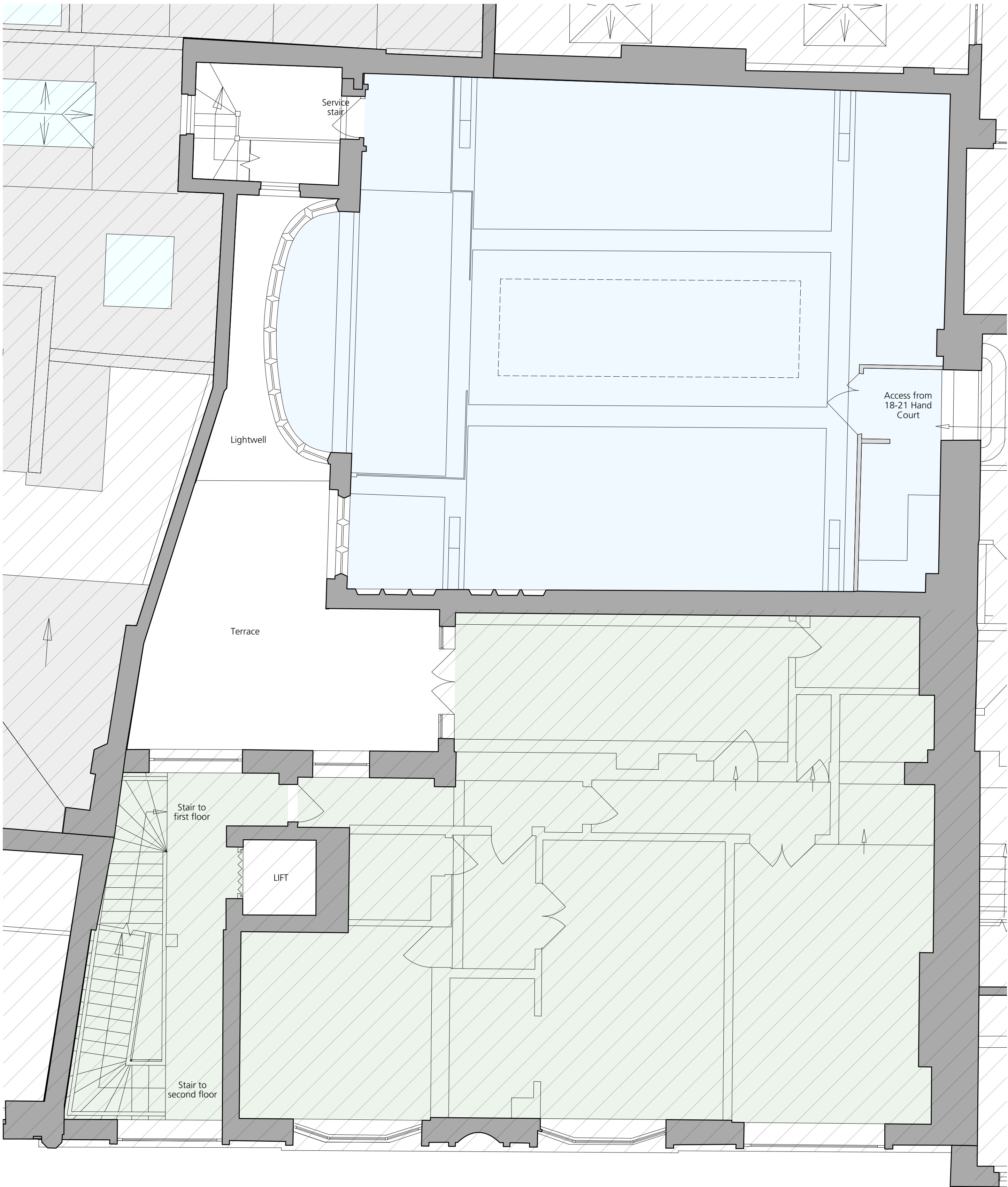

1 First Floor Plan as Existing
Scale: 1:50

GENERAL NOTES.

All dimensions to be checked on site prior to commencement of any works, and/or preparation of any shop drawings.

Sizes of and dimensions to any structural elements are indicative only. See structural engineers drawings for actual sizes / dimensions.

Sizes of and dimensions to any service elements are indicative only. See service engineers drawings for actual sizes and dimensions.

This drawing to be read in conjunction with all other Architect's drawings, specifications and other Consultants' information.

All proprietary systems shown on this drawing are to be installed strictly in accordance with the Manufacturers/Suppliers recommended details.

Any discrepancies between information shown on this drawing and any other contract information or manufacturers/suppliers recommendations is to be brought to the attention of the Architect

DO NOT SCALE FROM THIS DRAWING.

NOTES.

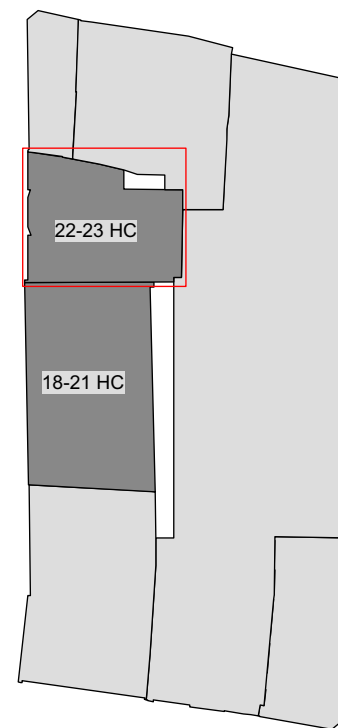

Key Plan

AREA USE KEY:

- Retail
- Office
- Residential
- Ancillary
- Outside of scope

- Planning Submission 21/09/2018

REVISION DATE

Buckley Gray Yeoman

Studio 4.04 The Tea Building 56 Shoreditch High Street
London E1 6JJ T: 020 7033 9913 F: 020 7033 9914

CLIENT

SRG Holborn Limited

PROJECT

22-23 Hand Court

DRAWING

Existing First Floor Plan

SCALE
1:50 @ A1 (1:100 @ A3)

DATE
Aug. 2018

DRAWN BY
JR

DWG No.
975_2223HC-EX-01

REVISION
-

DRAWING STATUS
PLANNING

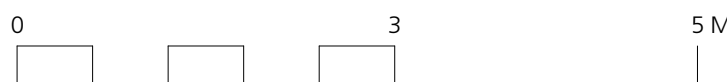



1 Existing Elevation at 22-23 Hand Court
Scale: 1:50

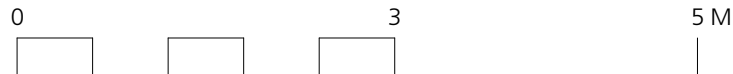

GENERAL NOTES.

All dimensions to be checked on site prior to commencement of any works, and/or preparation of any shop drawings.

Sizes of and dimensions to any structural elements are indicative only. See structural engineers drawings for actual sizes / dimensions.

Sizes of and dimensions to any service elements are indicative only. See service engineers drawings for actual sizes and dimensions.

This drawing to be read in conjunction with all other Architect's drawings, specifications and other Consultants' information.

All proprietary systems shown on this drawing are to be installed strictly in accordance with the Manufacturers/Suppliers recommended details.

Any discrepancies between information shown on this drawing and any other contract information or manufacturers/suppliers recommendations is to be brought to the attention of the Architect

DO NOT SCALE FROM THIS DRAWING.

NOTES.

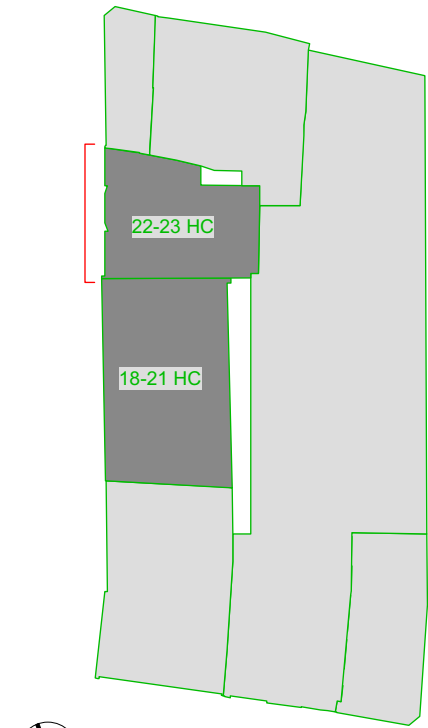

Key Plan

AREA USE KEY:

- Retail
- Office
- Residential
- Ancillary
- Outside of scope

- Planning Submission 21/09/2018

REVISION DATE

Buckley Gray Yeoman
Studio 4.04 The Tea Building 56 Shoreditch High Street
London E1 6JJ T: 020 7033 9913 F: 020 7033 9914

CLIENT
SRG Holborn Limited

PROJECT
22-23 Hand Court

DRAWING
Existing West Elevation

SCALE 1:50 @ A1 1:100@A3	
DATE Aug 2018	DRAWN BY JR
DWG No. 975_2223HC-EE-01	REVISION -
DRAWING STATUS PLANNING	

1.4 Demolition Drawings

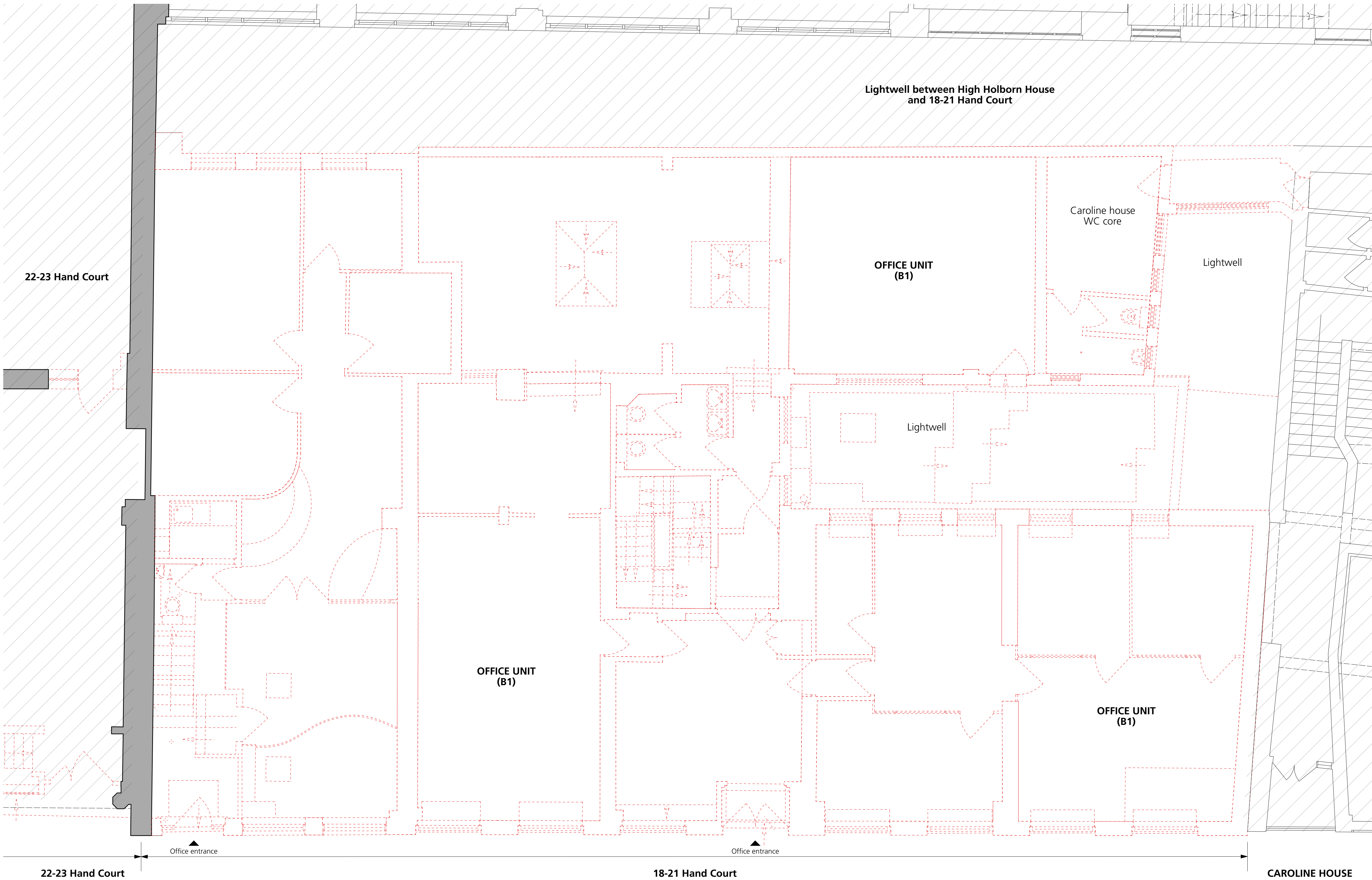

1 Ground Floor Plan for Demolition
Scale: 1:50

GENERAL NOTES.

All dimensions to be checked on site prior to commencement of any works, and/or preparation of any shop drawings.

Sizes of and dimensions to any structural elements are indicative only. See structural engineers drawings for actual sizes / dimensions.

Sizes of and dimensions to any service elements are indicative only. See service engineers drawings for actual sizes and dimensions.

This drawing to be read in conjunction with all other Architect's drawings, specifications and other Consultants' information.

All proprietary systems shown on this drawing are to be installed strictly in accordance with the Manufacturers/Suppliers recommended details.

Any discrepancies between information shown on this drawing and any other contract information or manufacturers/suppliers recommendations is to be brought to the attention of the Architect

DO NOT SCALE FROM THIS DRAWING.

NOTES.

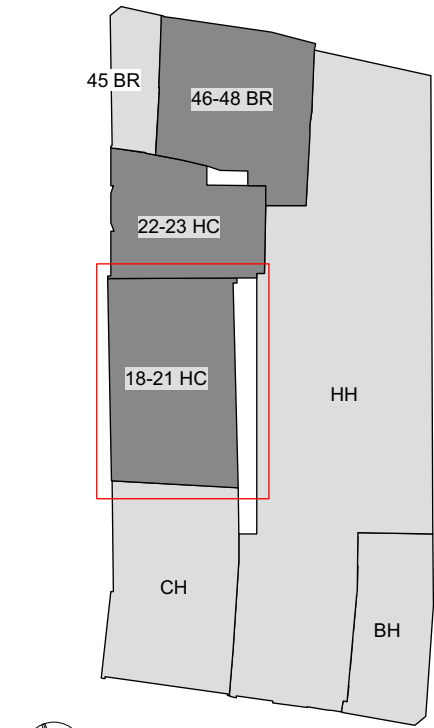

Key Plan

AREA USE KEY:

- Retail
- Office
- Residential
- Ancillary
- Outside of scope
- Areas indicated for demolition or removal.

- Planning Submission 21/09/2018

REVISION DATE

Buckley Gray Yeoman
Studio 4.04 The Tea Building 56 Shoreditch High Street
London E1 6JJ T: 020 7033 9913 F: 020 7033 9914

CLIENT
SRG Holborn Limited

PROJECT
18-21 Hand Court

DRAWING
Demolition Ground Floor Plan

SCALE 1:50 @ A1 (1:100 @ A3)	
DATE Aug. 2018	DRAWN BY JR
DWG No. 975_1821HC-DE-00	REVISION -
DRAWING STATUS PLANNING	

Information contained on this drawing is the sole copyright of Buckley Gray Yeoman and is not to be reproduced without their permission.

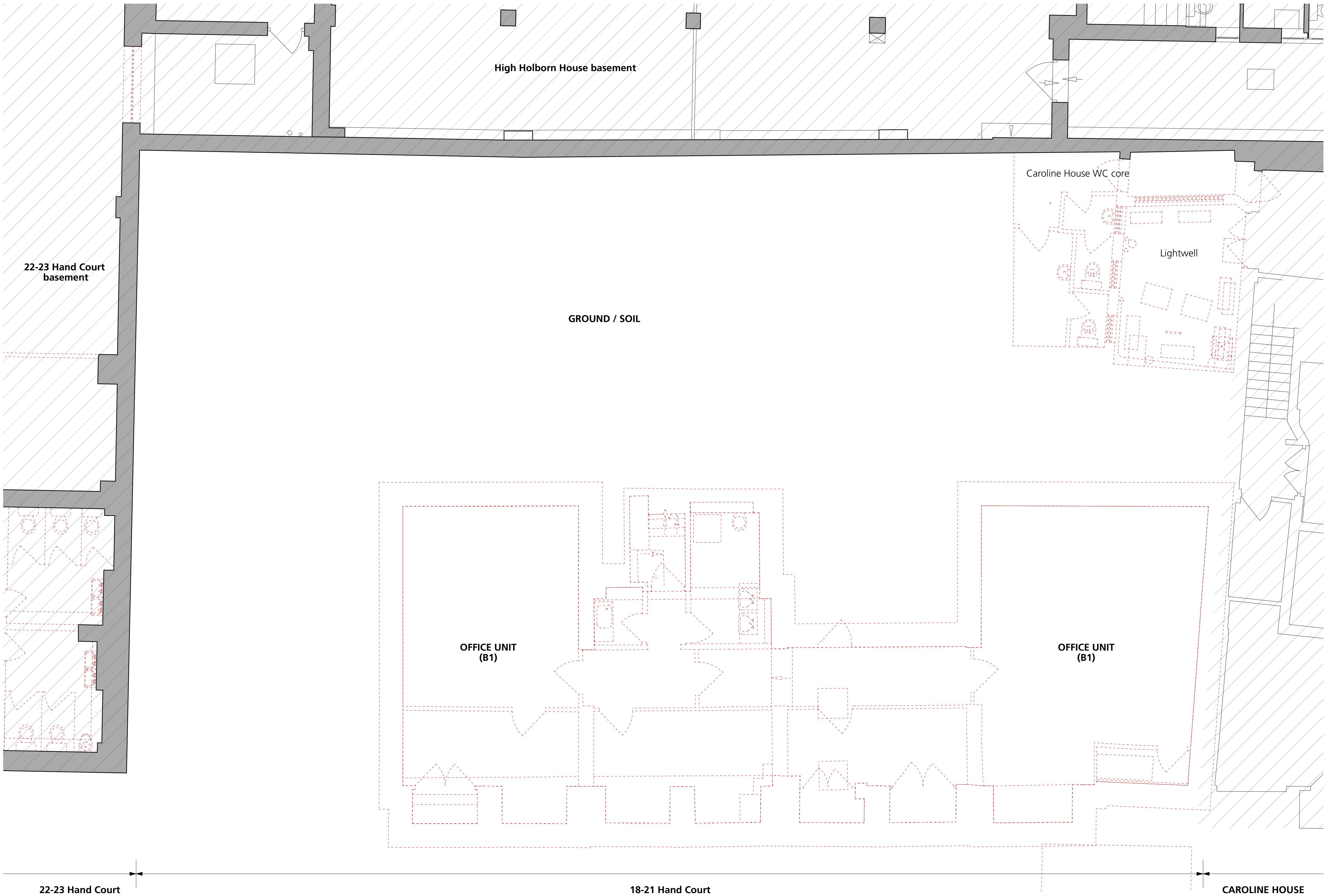

1 Basement Floor Plan for Demolition
Scale: 1:50

GENERAL NOTES.

All dimensions to be checked on site prior to commencement of any works, and/or preparation of any shop drawings.

Sizes of and dimensions to any structural elements are indicative only. See structural engineers drawings for actual sizes / dimensions.

Sizes of and dimensions to any service elements are indicative only. See service engineers drawings for actual sizes and dimensions.

This drawing to be read in conjunction with all other Architect's drawings, specifications and other Consultants' information.

All proprietary systems shown on this drawing are to be installed strictly in accordance with the Manufacturers/Suppliers recommended details.

Any discrepancies between information shown on this drawing and any other contract information or manufacturers/suppliers recommendations is to be brought to the attention of the Architect

DO NOT SCALE FROM THIS DRAWING.

NOTES.

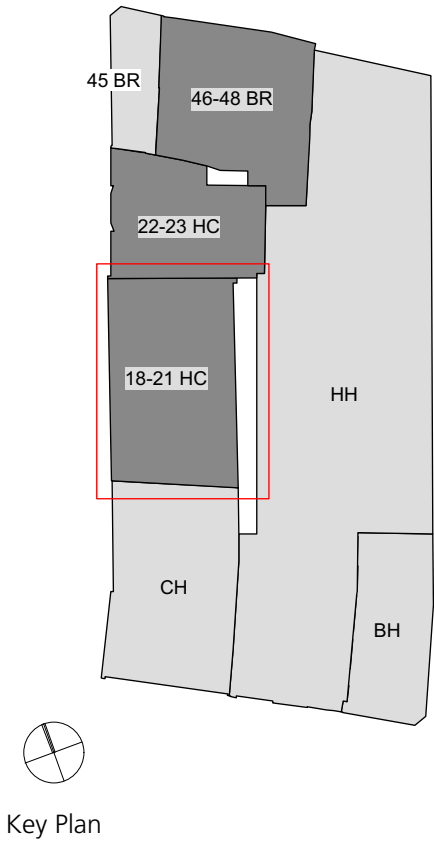

- AREA USE KEY:
- Retail
 - Office
 - Residential
 - Ancillary
 - Outside of scope
 - Areas indicated for demolition or removal.

- Planning Submission 21/09/2018

REVISION DATE

Buckley Gray Yeoman
Studio 4.04 The Tea Building 56 Shoreditch High Street
London E1 6JJ T: 020 7033 9913 F: 020 7033 9914

CLIENT
SRG Holborn Limited

PROJECT
18-21 Hand Court

DRAWING
Demolition Basement Plan

SCALE
1:50 @ A1 (1:100 @ A3)

DATE Aug. 2018	DRAWN BY JR
DWG No. 975_1821HC-DE-B1	REVISION -

DRAWING STATUS
PLANNING

Information contained on this drawing is the sole copyright of Buckley Gray Yeoman and is not to be reproduced without their permission.

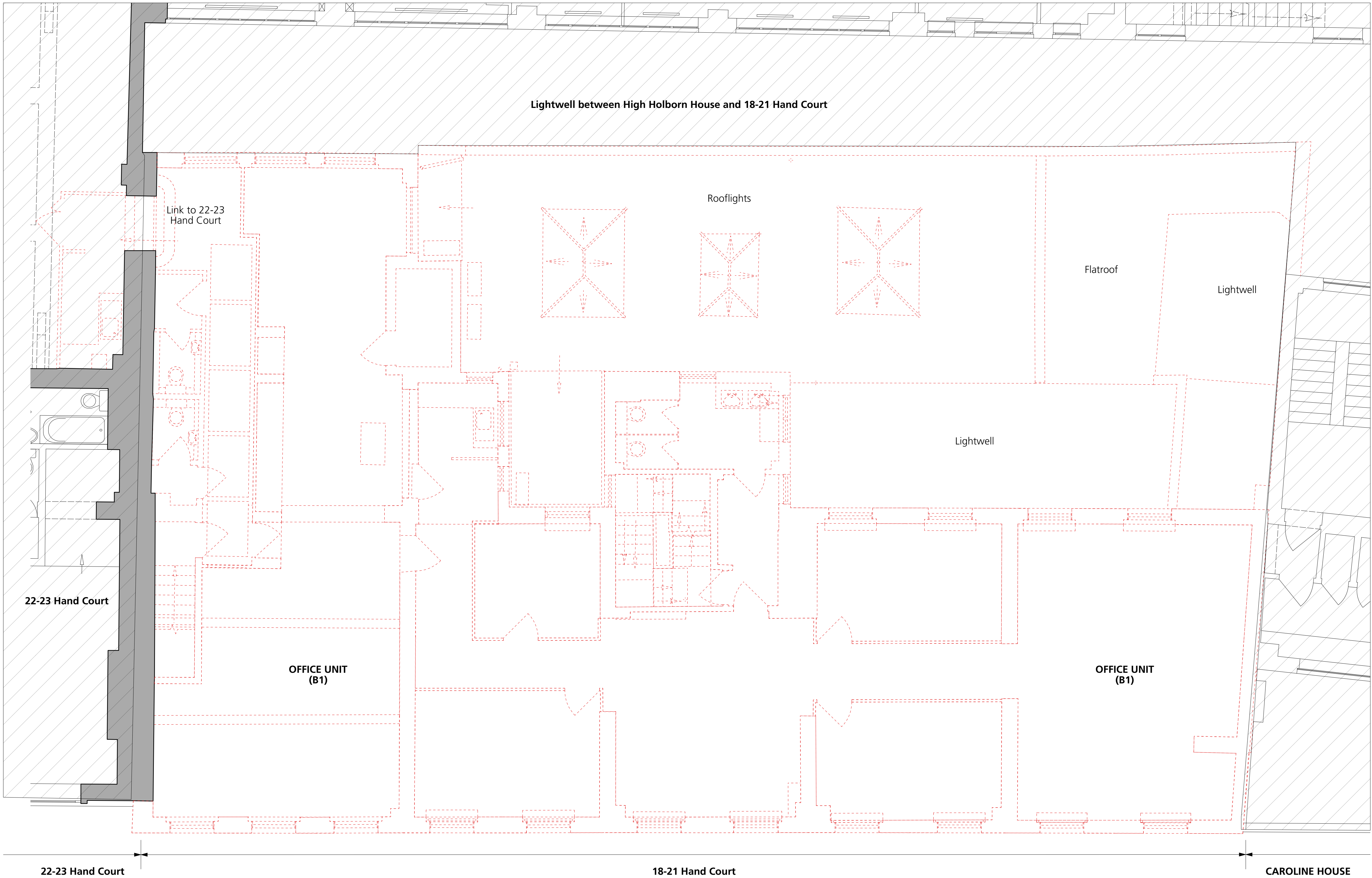

1 First Floor Plan for Demolition
Scale: 1:50

GENERAL NOTES.

All dimensions to be checked on site prior to commencement of any works, and/or preparation of any shop drawings.

Sizes of and dimensions to any structural elements are indicative only. See structural engineers drawings for actual sizes / dimensions.

Sizes of and dimensions to any service elements are indicative only. See service engineers drawings for actual sizes and dimensions.

This drawing to be read in conjunction with all other Architect's drawings, specifications and other Consultants' information.

All proprietary systems shown on this drawing are to be installed strictly in accordance with the Manufacturers/Suppliers recommended details.

Any discrepancies between information shown on this drawing and any other contract information or manufacturers/suppliers recommendations is to be brought to the attention of the Architect

DO NOT SCALE FROM THIS DRAWING.

NOTES.

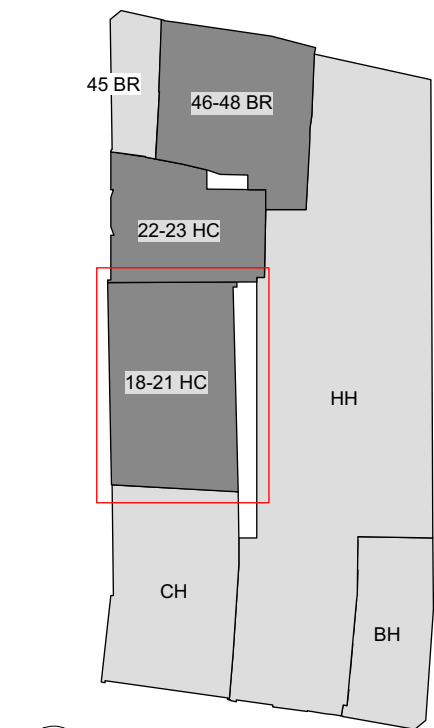

Key Plan

AREA USE KEY:

- Retail
- Office
- Residential
- Ancillary
- Outside of scope
- Areas indicated for demolition or removal.

- Planning Submission 21/09/2018

REVISION DATE

Buckley Gray Yeoman

Studio 4.04 The Tea Building 56 Shoreditch High Street
London E1 6JJ T: 020 7033 9913 F: 020 7033 9914

CLIENT

SRG Holborn Limited

PROJECT

18-21 Hand Court

DRAWING

Demolition First Floor Plan

SCALE
1:50 @ A1 (1:100 @ A3)

DATE
Aug. 2018

DRAWN BY
JR

DWG No.
975_1821HC-DE-01

REVISION
-

DRAWING STATUS
PLANNING

Information contained on this drawing is the sole copyright of
Buckley Gray Yeoman and is not to be reproduced without their permission.

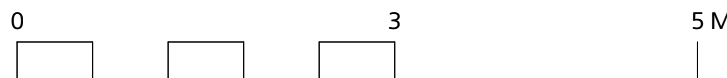

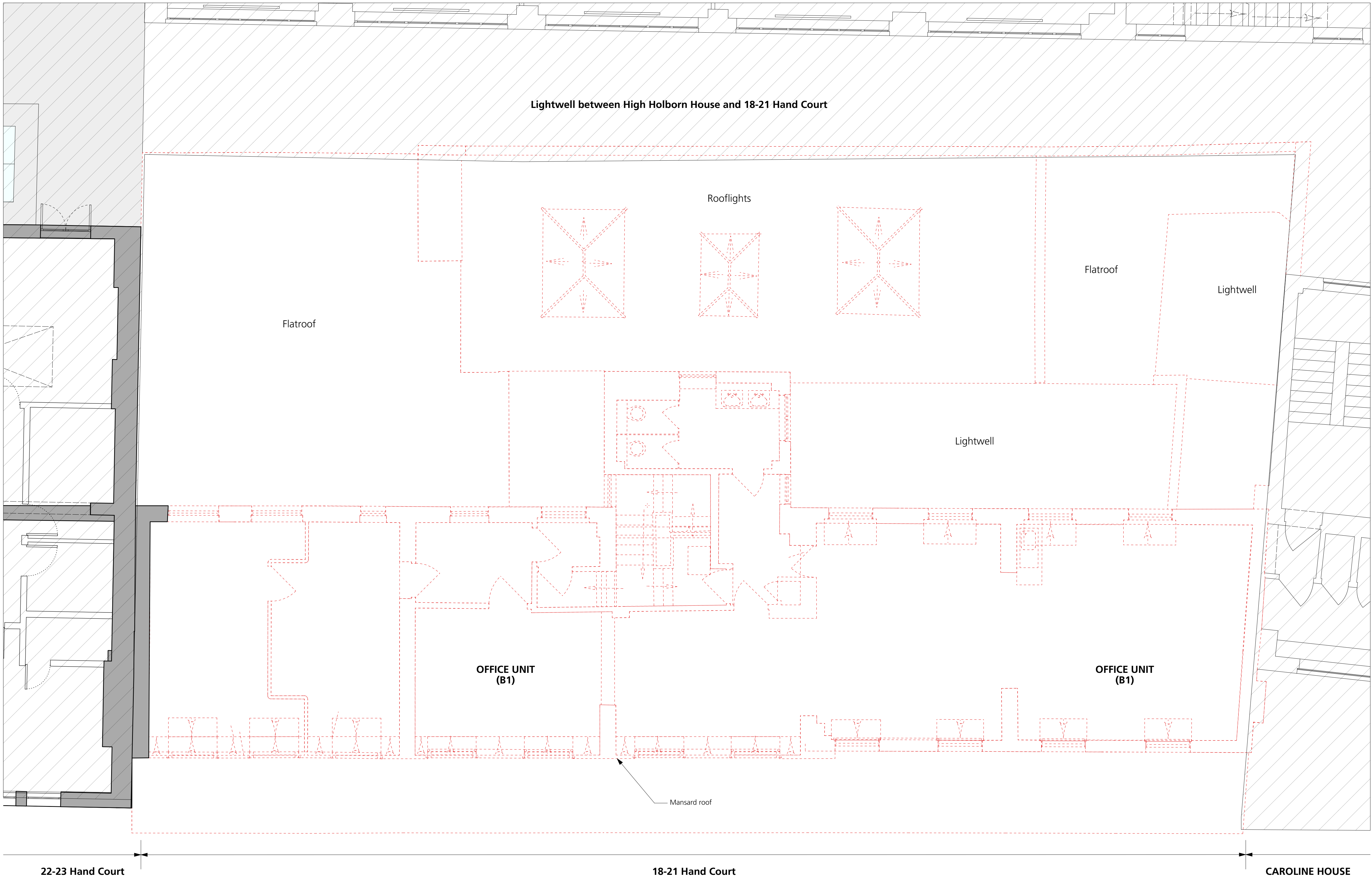

1 Second Floor Plan for Demolition
Scale: 1:50

GENERAL NOTES.

All dimensions to be checked on site prior to commencement of any works, and/or preparation of any shop drawings.

Sizes of and dimensions to any structural elements are indicative only. See structural engineers drawings for actual sizes / dimensions.

Sizes of and dimensions to any service elements are indicative only. See service engineers drawings for actual sizes and dimensions.

This drawing to be read in conjunction with all other Architect's drawings, specifications and other Consultants' information.

All proprietary systems shown on this drawing are to be installed strictly in accordance with the Manufacturers/Suppliers recommended details.

Any discrepancies between information shown on this drawing and any other contract information or manufacturers/suppliers recommendations is to be brought to the attention of the Architect

DO NOT SCALE FROM THIS DRAWING.

NOTES.

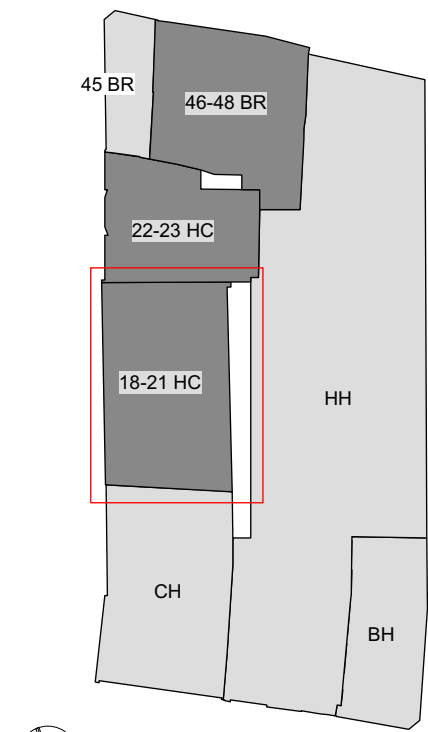

Key Plan

AREA USE KEY:

- Retail
- Office
- Residential
- Ancillary
- Outside of scope
- Areas indicated for demolition or removal.

- Planning Submission 21/09/2018

REVISION DATE

Buckley Gray Yeoman
Studio 4.04 The Tea Building 56 Shoreditch High Street
London E1 6JJ T: 020 7033 9913 F: 020 7033 9914

CLIENT
SRG Holborn Limited

PROJECT
18-21 Hand Court

DRAWING
Demolition Second Floor Plan

SCALE
1:50 @ A1 (1:100 @ A3)

DATE Aug. 2018	DRAWN BY JR
DWG No. 975_1821HC-DE-02	REVISION -

DRAWING STATUS
PLANNING

Information contained on this drawing is the sole copyright of Buckley Gray Yeoman and is not to be reproduced without their permission.

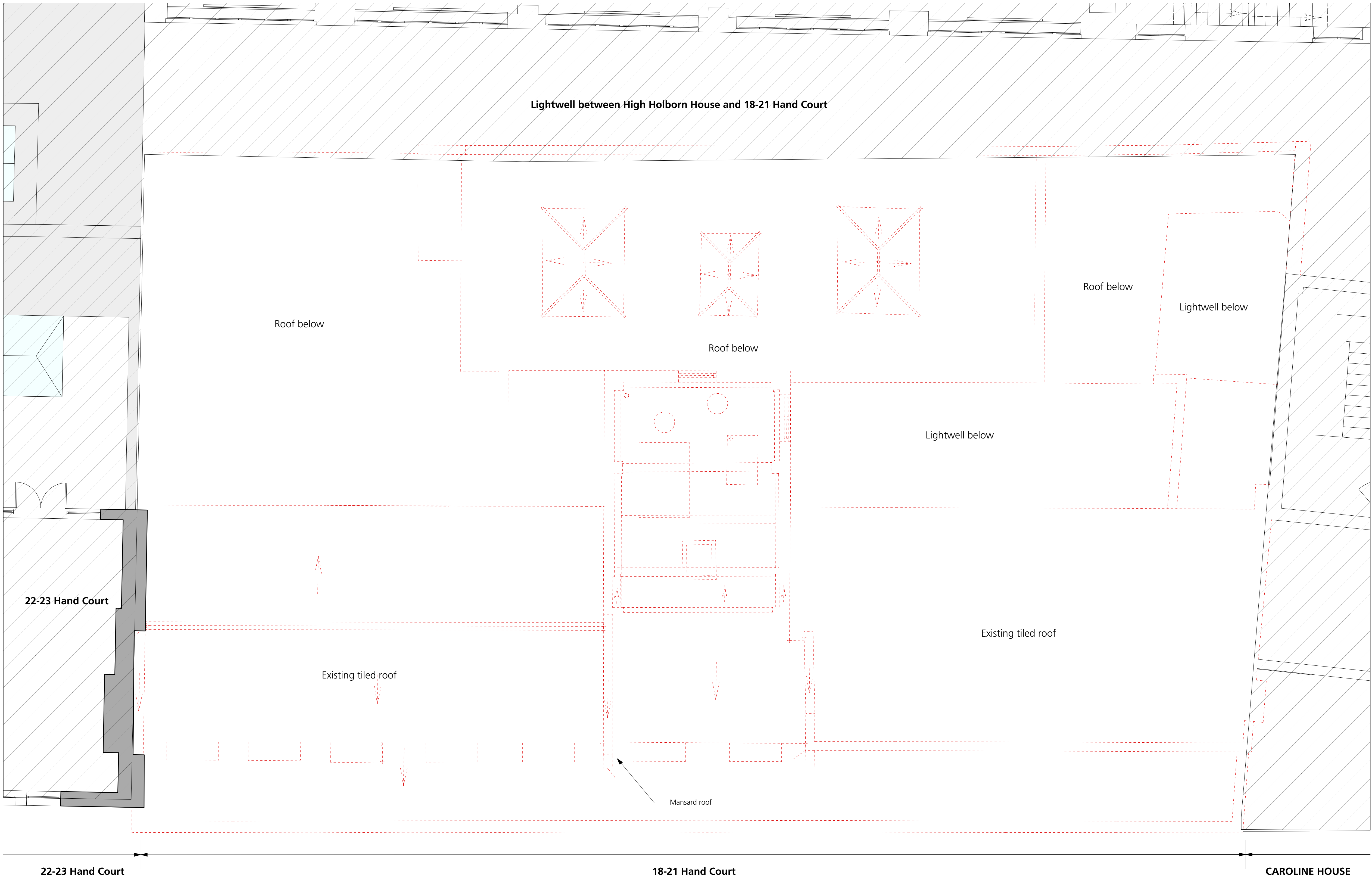

1 Third Floor Plan for Demolition
Scale: 1:50

GENERAL NOTES.

All dimensions to be checked on site prior to commencement of any works, and/or preparation of any shop drawings.

Sizes of and dimensions to any structural elements are indicative only. See structural engineers drawings for actual sizes / dimensions.

Sizes of and dimensions to any service elements are indicative only. See service engineers drawings for actual sizes and dimensions.

This drawing to be read in conjunction with all other Architect's drawings, specifications and other Consultants' information.

All proprietary systems shown on this drawing are to be installed strictly in accordance with the Manufacturers/Suppliers recommended details.

Any discrepancies between information shown on this drawing and any other contract information or manufacturers/suppliers recommendations is to be brought to the attention of the Architect

DO NOT SCALE FROM THIS DRAWING.

NOTES.

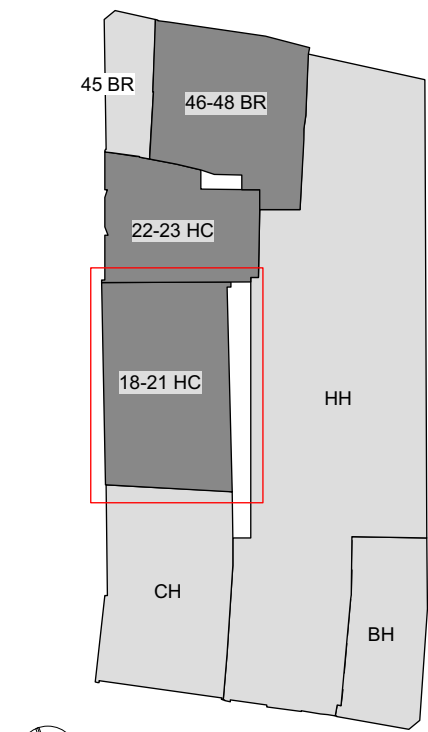

Key Plan

AREA USE KEY:

- Retail
- Office
- Residential
- Ancillary
- Outside of scope
- Areas indicated for demolition or removal.

- Planning Submission 21/09/2018

REVISION DATE

Buckley Gray Yeoman
Studio 4.04 The Tea Building 56 Shoreditch High Street
London E1 6JJ T: 020 7033 9913 F: 020 7033 9914

CLIENT
SRG Holborn Limited

PROJECT
18-21 Hand Court

DRAWING
Demolition Third Floor Plan

SCALE
1:50 @ A1 (1:100 @ A3)

DATE Aug. 2018	DRAWN BY JR
DWG No. 975_1821HC-DE-03	REVISION -

DRAWING STATUS
PLANNING

Information contained on this drawing is the sole copyright of Buckley Gray Yeoman and is not to be reproduced without their permission.

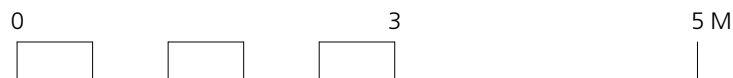



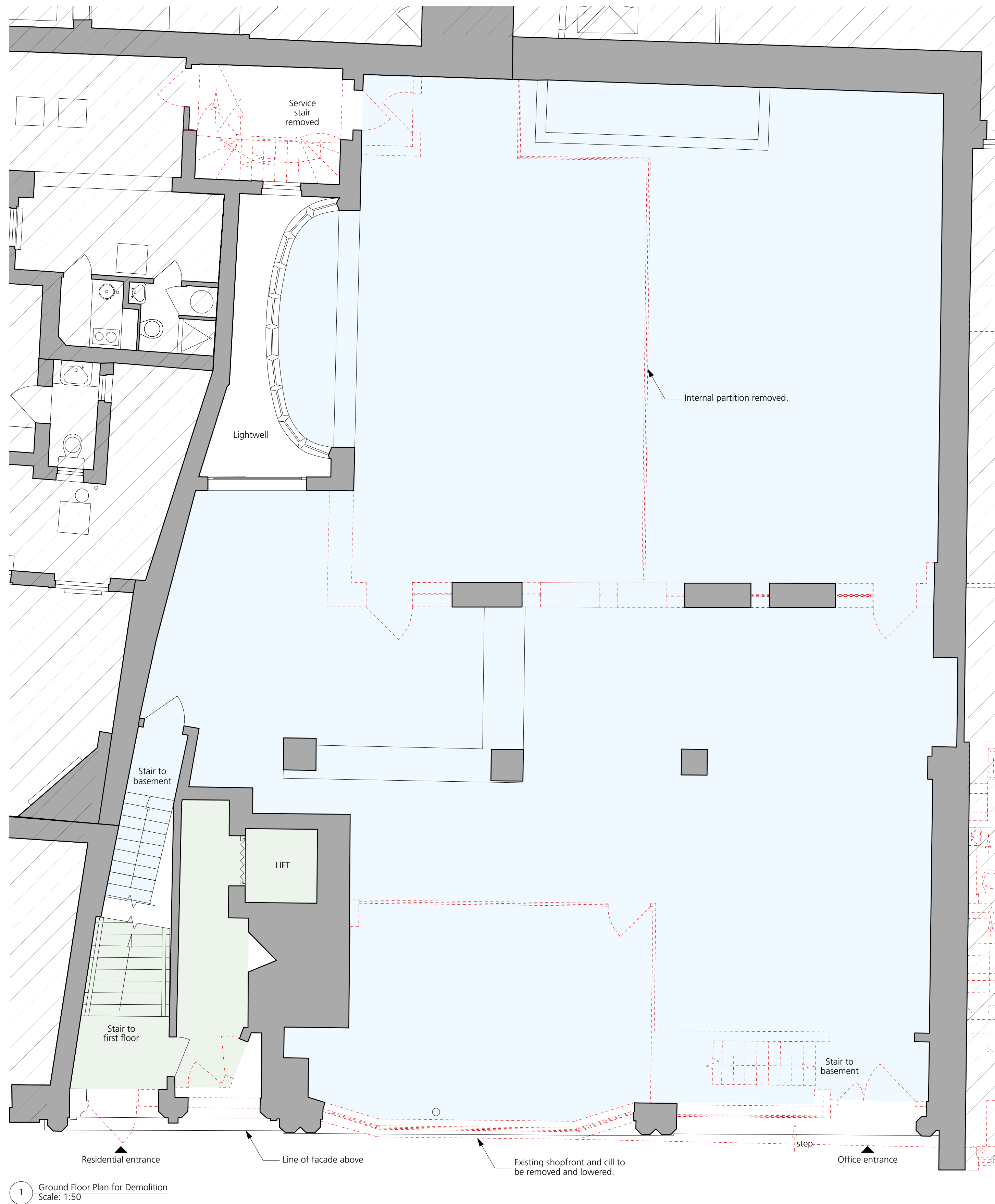

GENERAL NOTES.

All dimensions to be checked on site prior to commencement of any works, and/or preparation of any shop drawings.

Sizes of and dimensions to any structural elements are indicative only. See structural engineers drawings for actual sizes / dimensions.

Sizes of and dimensions to any service elements are indicative only. See service engineers drawings for actual sizes and dimensions.

This drawing to be read in conjunction with all other Architect's drawings, specifications and other Consultants' information.

All proprietary systems shown on this drawing are to be installed strictly in accordance with the Manufacturers/Suppliers recommended details.

Any discrepancies between information shown on this drawing and any other contract information or manufacturers/suppliers recommendations is to be brought to the attention of the Architect

DO NOT SCALE FROM THIS DRAWING.

NOTES.

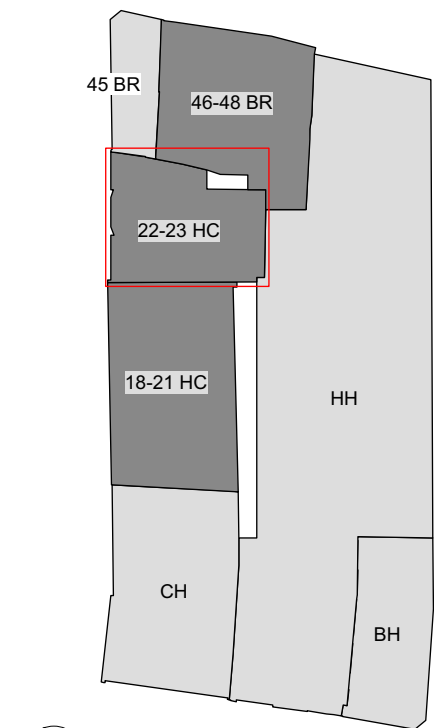

Key Plan

AREA USE KEY:

- Retail
- Office
- Residential
- Ancillary
- Outside of scope
- Areas indicated for demolition or removal.

- Planning Submission 21/09/2018

REVISION DATE

Buckley Gray Yeoman
Studio 4.04 The Tea Building 56 Shoreditch High Street
London E1 6JJ T: 020 7033 9913 F: 020 7033 9914

CLIENT
SRG Holborn Limited

PROJECT
22-23 Hand Court

DRAWING
Demolition Ground Floor Plan

SCALE
1:50 @ A1 (1:100 @ A3)

DATE Aug. 2018	DRAWN BY JR
DWG No. 975_2223HC-DE-00	REVISION -

DRAWING STATUS
PLANNING

Information contained on this drawing is the sole copyright of Buckley Gray Yeoman and is not to be reproduced without their permission.

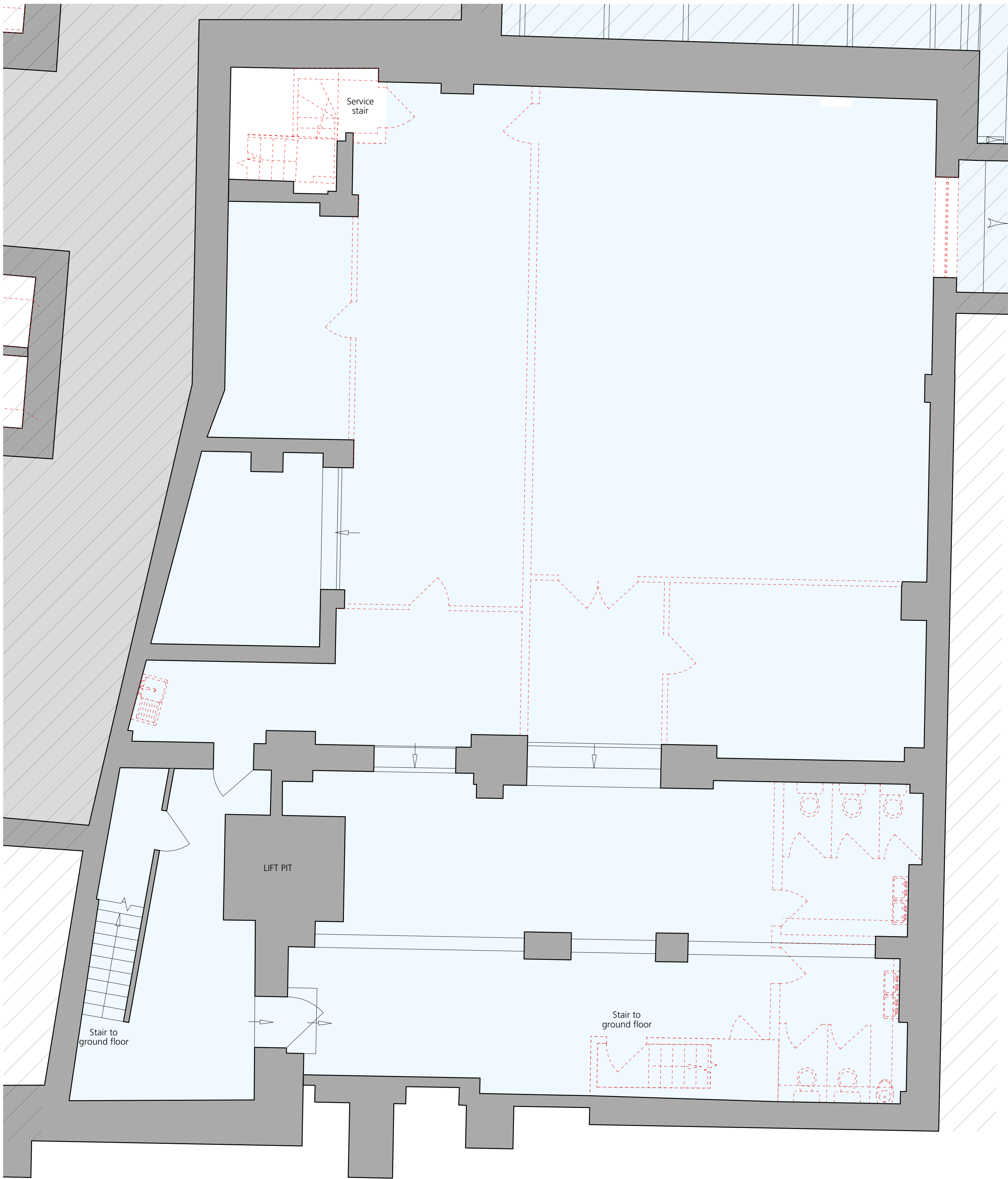

1 Basement Plan for Demolition
Scale: 1:50

GENERAL NOTES.

All dimensions to be checked on site prior to commencement of any works, and/or preparation of any shop drawings.

Sizes of and dimensions to any structural elements are indicative only. See structural engineers drawings for actual sizes / dimensions.

Sizes of and dimensions to any service elements are indicative only. See service engineers drawings for actual sizes and dimensions.

This drawing to be read in conjunction with all other Architect's drawings, specifications and other Consultants' information.

All proprietary systems shown on this drawing are to be installed strictly in accordance with the Manufacturers/Suppliers recommended details.

Any discrepancies between information shown on this drawing and any other contract information or manufacturers/suppliers recommendations is to be brought to the attention of the Architect

DO NOT SCALE FROM THIS DRAWING.

NOTES.

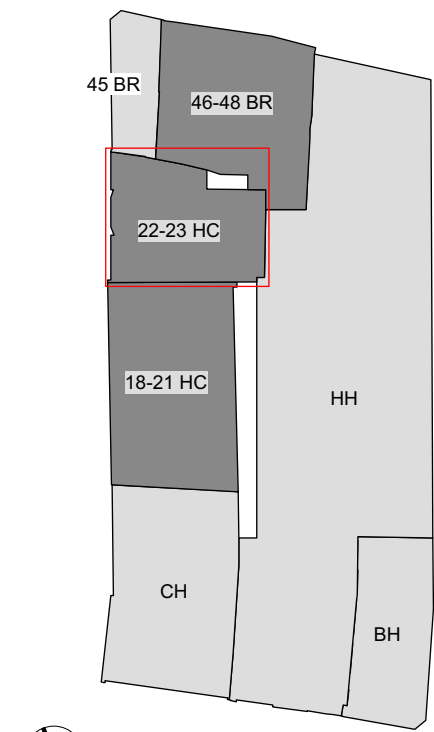

Key Plan

AREA USE KEY:

- Retail
- Office
- Residential
- Ancillary
- Outside of scope
- Areas indicated for demolition or removal.

- Planning Submission 21/09/2018

REVISION DATE

Buckley Gray Yeoman
Studio 4.04 The Tea Building 56 Shoreditch High Street
London E1 6JJ T: 020 7033 9913 F: 020 7033 9914

CLIENT
SRG Holborn Limited

PROJECT
22-23 Hand Court

DRAWING
Demolition Basement Floor Plan

SCALE
1:50 @ A1 (1:100 @ A3)

DATE Aug. 2018	DRAWN BY JR
DWG No. 975_2223HC-DE-B1	REVISION -

DRAWING STATUS
PLANNING

Information contained on this drawing is the sole copyright of Buckley Gray Yeoman and is not to be reproduced without their permission.

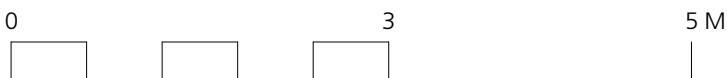

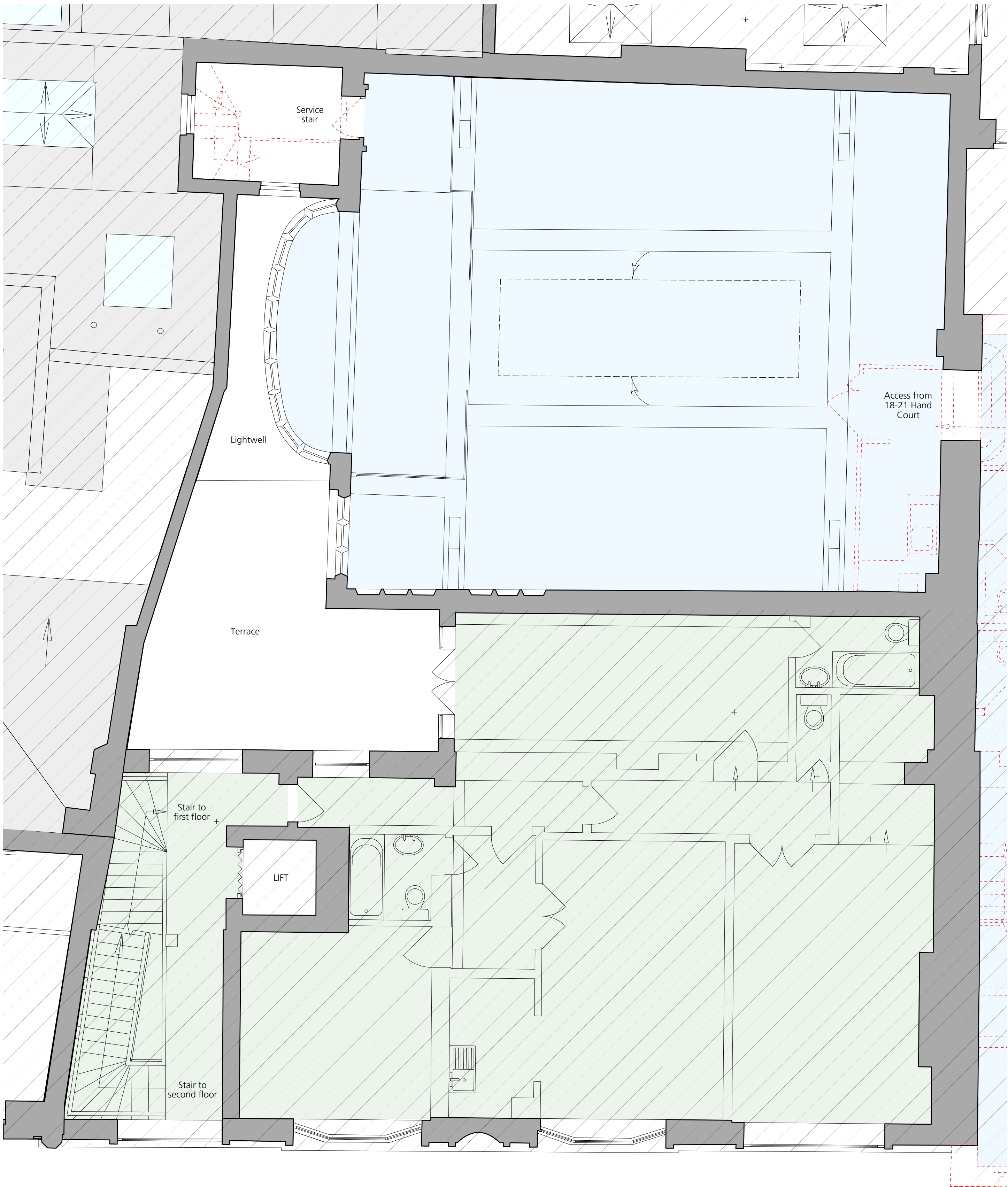

1 First Floor Plan for Demolition
Scale: 1:50

GENERAL NOTES.

All dimensions to be checked on site prior to commencement of any works, and/or preparation of any shop drawings.

Sizes of and dimensions to any structural elements are indicative only. See structural engineers drawings for actual sizes / dimensions.

Sizes of and dimensions to any service elements are indicative only. See service engineers drawings for actual sizes and dimensions.

This drawing to be read in conjunction with all other Architect's drawings, specifications and other Consultants' information.

All proprietary systems shown on this drawing are to be installed strictly in accordance with the Manufacturers/Suppliers recommended details.

Any discrepancies between information shown on this drawing and any other contract information or manufacturers/suppliers recommendations is to be brought to the attention of the Architect

DO NOT SCALE FROM THIS DRAWING.

NOTES.

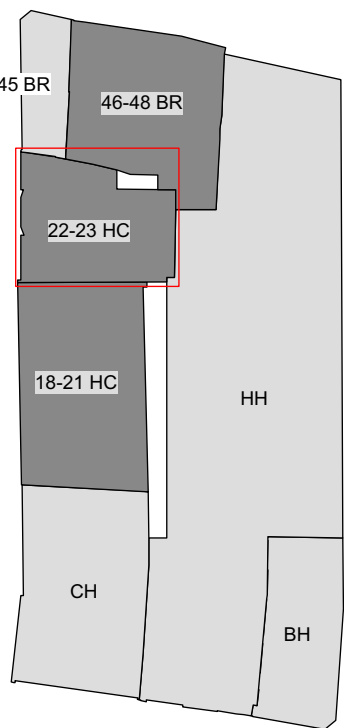

Key Plan

AREA USE KEY:

Retail

Office

Residential

Ancillary

Outside of scope

Areas indicated for demolition or removal.

- Planning Submission 21/09/2018

REVISION DATE

Buckley Gray Yeoman

Studio 4.04 The Tea Building 56 Shoreditch High Street
London E1 6JJ T: 020 7033 9913 F: 020 7033 9914

CLIENT

SRG Holborn Limited

PROJECT

22-23 Hand Court

DRAWING

Demolition First Floor Plan

SCALE

1:50 @ A1 (1:100 @ A3)

DATE

Aug. 2018

DWG No.

975_2223HC-DE-01

DRAWING STATUS

PLANNING

DRAWN BY

JR

REVISION

-

