

Drawing ref: 103
Third floor / attic space GA plan
Existing

- 01. Existing stairs up to the third floor attic room
- 02. Existing roof finishes
- 03. Existing third floor / attic space configuration of Flat A

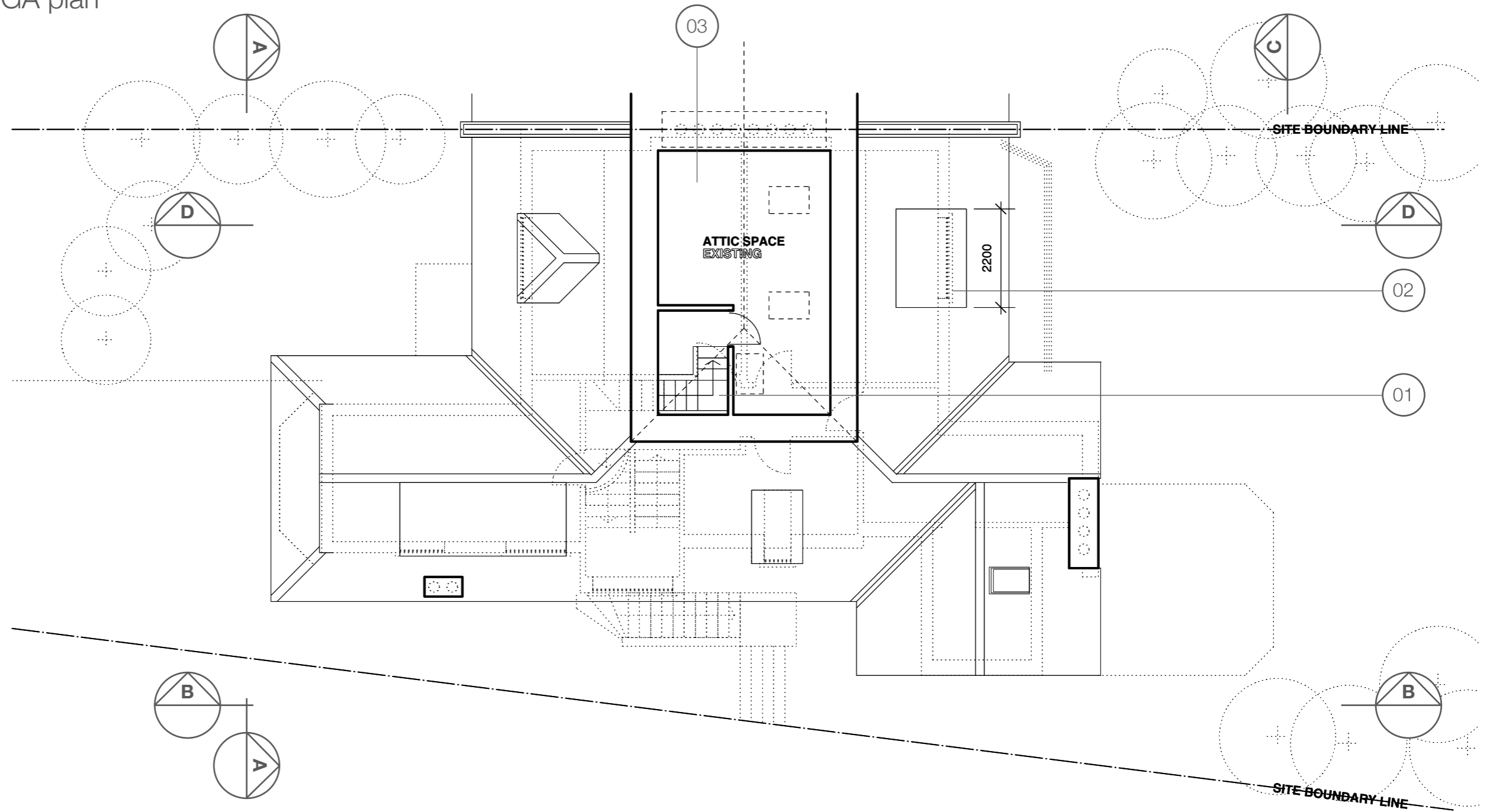

THIRD FLOOR / ATTIC SPACE - GENERAL ARRANGEMENT PLAN
EXISTING - REVISION A

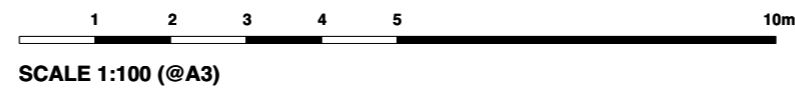

Drawing ref: 105
Roof finishes / GA plan
Existing

- 01. Existing clay tile roof finishes
- 02. Existing dormer windows to front, rear and side of property at second floor level
- 03. Existing roof windows

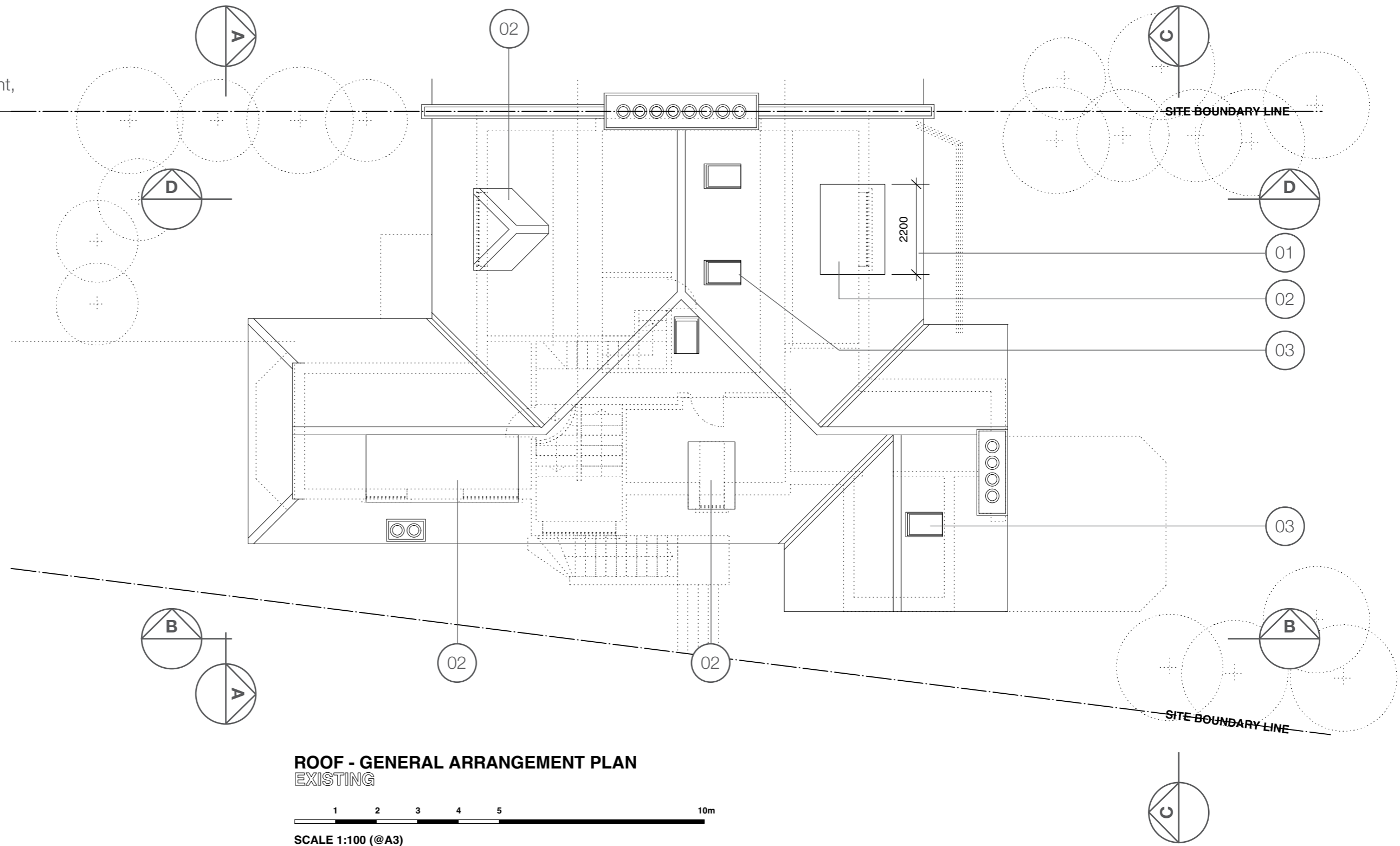

ROOF - GENERAL ARRANGEMENT PLAN
EXISTING

1 2 3 4 5 10m
SCALE 1:100 (@A3)

Drawing ref: 203
Side elevation BB
Existing

- 01. Existing clay tile roof finishes
- 02. Existing dormer windows to front, and side of property at second floor level
- 03. Existing timber windows to front / side of property
- 04. Existing bricks and tiles to front / side of property
- 05. Existing steps / access from lower ground floor to Flat A
- 06. Existing lower ground floor extension and roof terrace to the lower maisonette



SIDE ELEVATION BB
EXISTING

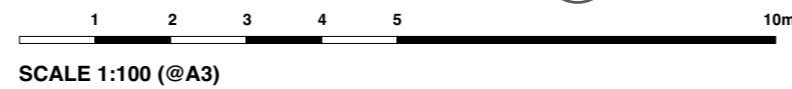

Drawing ref: 203
Side elevation BB
Existing - Revision A

- 01. Existing clay tile roof finishes
- 02. Existing dormer windows to front, and side of property at second floor level
- 03. Existing timber windows to front / side of property
- 04. Existing bricks and tiles to front / side of property
- 05. Existing steps / access from lower ground floor to Flat A
- 06. Existing lower ground floor extension and roof terrace to the lower maisonette

REV A
EXISTING ROOF WINDOW ADDED

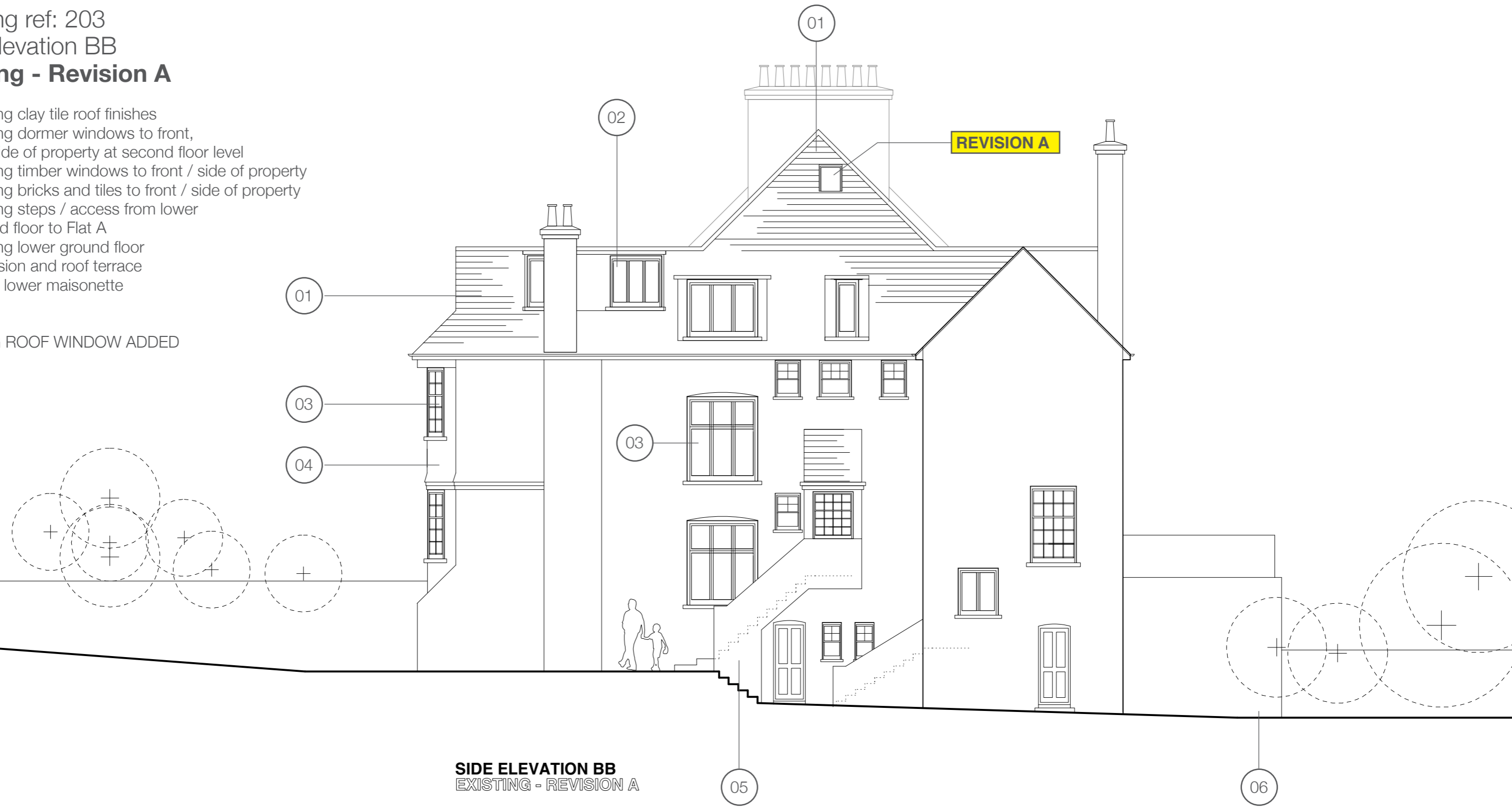

SIDE ELEVATION BB
EXISTING - REVISION A

1 2 3 4 5 10m
SCALE 1:100 (@A3)

Drawing ref: 205
Rear elevation CC
Existing

- 01. Existing clay tile roof finishes
- 02. Existing dormer window to rear of property at second floor level
- 03. Existing timber windows and doors to rear of property
- 04. Existing balcony to first floor
- 05. Existing lower ground floor extension and roof terrace to the lower maisonette
- 06. Existing roof windows to rear of property

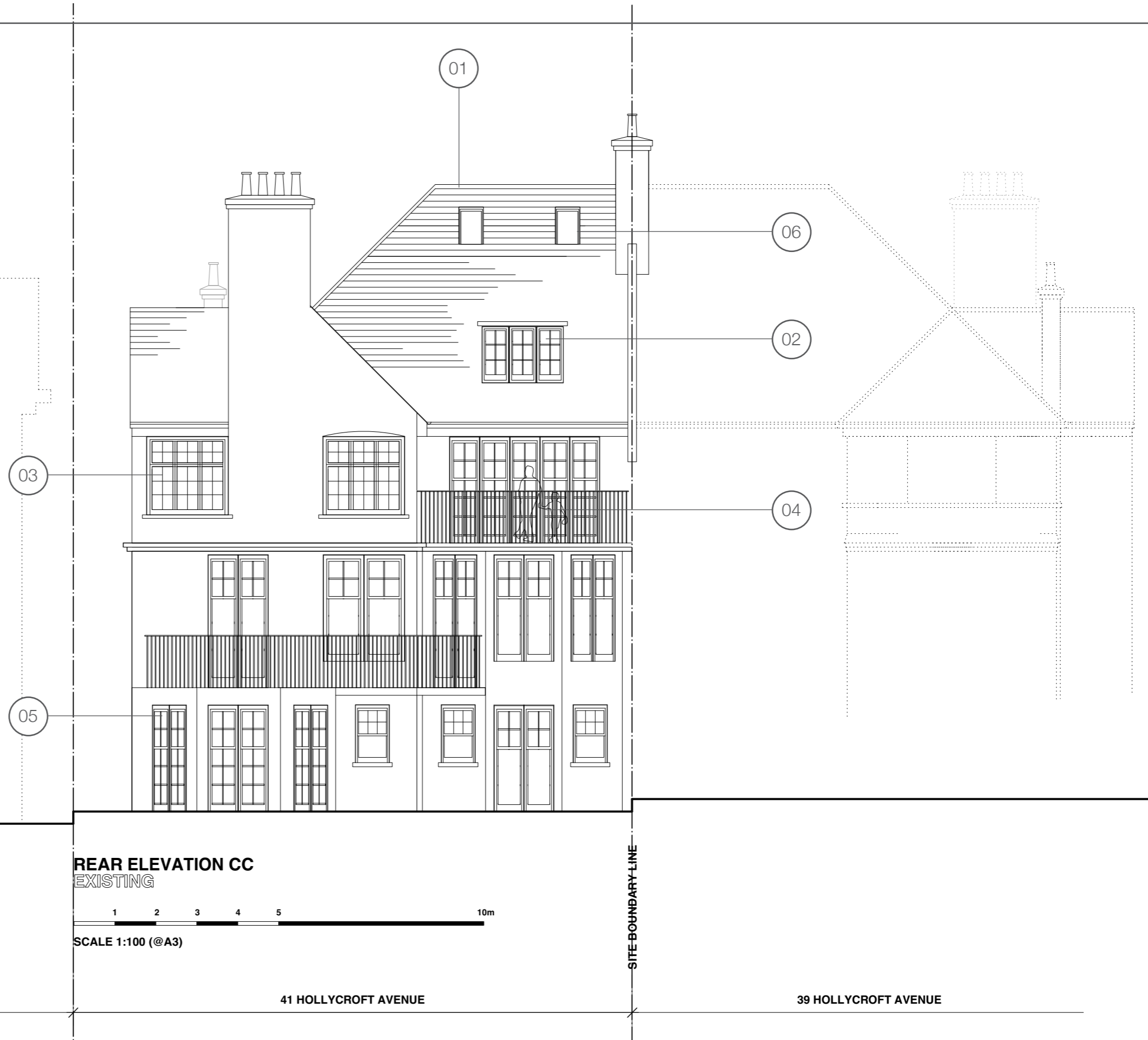

REAR ELEVATION CC
EXISTING

1 2 3 4 5 10m
SCALE 1:100 (@A3)

43 HOLLYCROFT AVENUE

41 HOLLYCROFT AVENUE

39 HOLLYCROFT AVENUE

Drawing ref: 205
Rear elevation CC
Existing - Revision A

- 01. Existing clay tile roof finishes
- 02. Existing dormer window to rear of property at second floor level
- 03. Existing timber windows and doors to rear of property
- 04. Existing balcony to first floor
- 05. Existing lower ground floor extension and roof terrace to the lower maisonette
- 06. Existing roof windows to rear of property

REV A
EXISTING ROOF WINDOW ADDED

REVISION A



REAR ELEVATION CC
EXISTING - REVISION A

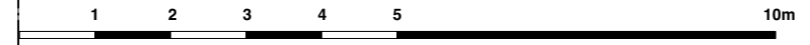

SCALE 1:100 (@A3)

43 HOLLYCROFT AVENUE

41 HOLLYCROFT AVENUE

39 HOLLYCROFT AVENUE

SITE BOUNDARY LINE

Drawing ref: 207
Section DD
Existing

- 01. Existing clay tile roof finishes
- 02. Existing dormer window to rear of property at second floor level
- 03. Existing bedrooms
- 04. Existing third floor / attic space configuration of Flat A, with roof windows to rear roof slope

NEW DRAWING
SHOWS RELATIONSHIP OF EXISTING
ATTIC SPACE AND DORMER WINDOW BELOW

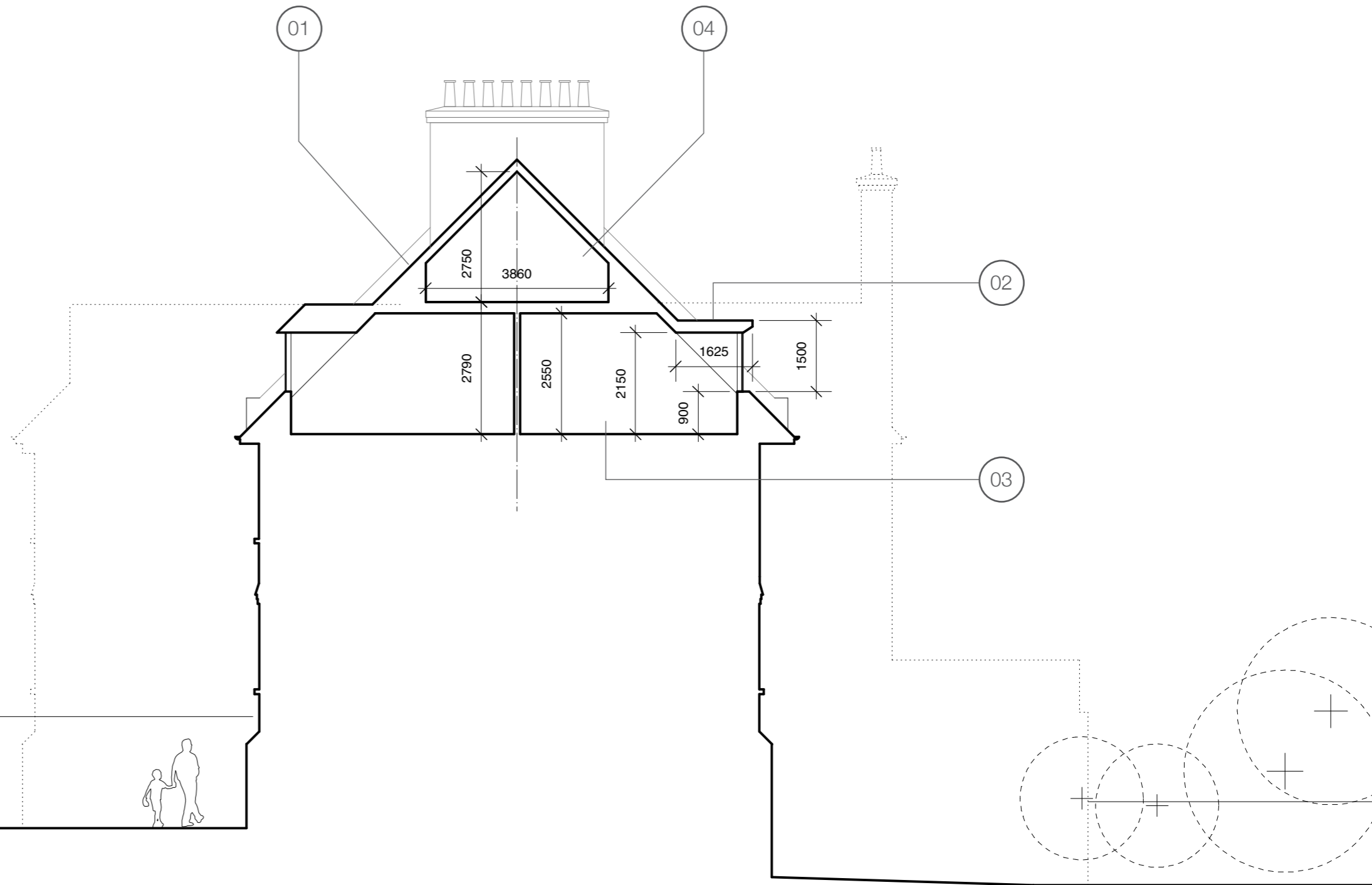

SECTION DD
EXISTING

1 2 3 4 5 10m
SCALE 1:100 (@A3)