

SECTION A-A
1:25

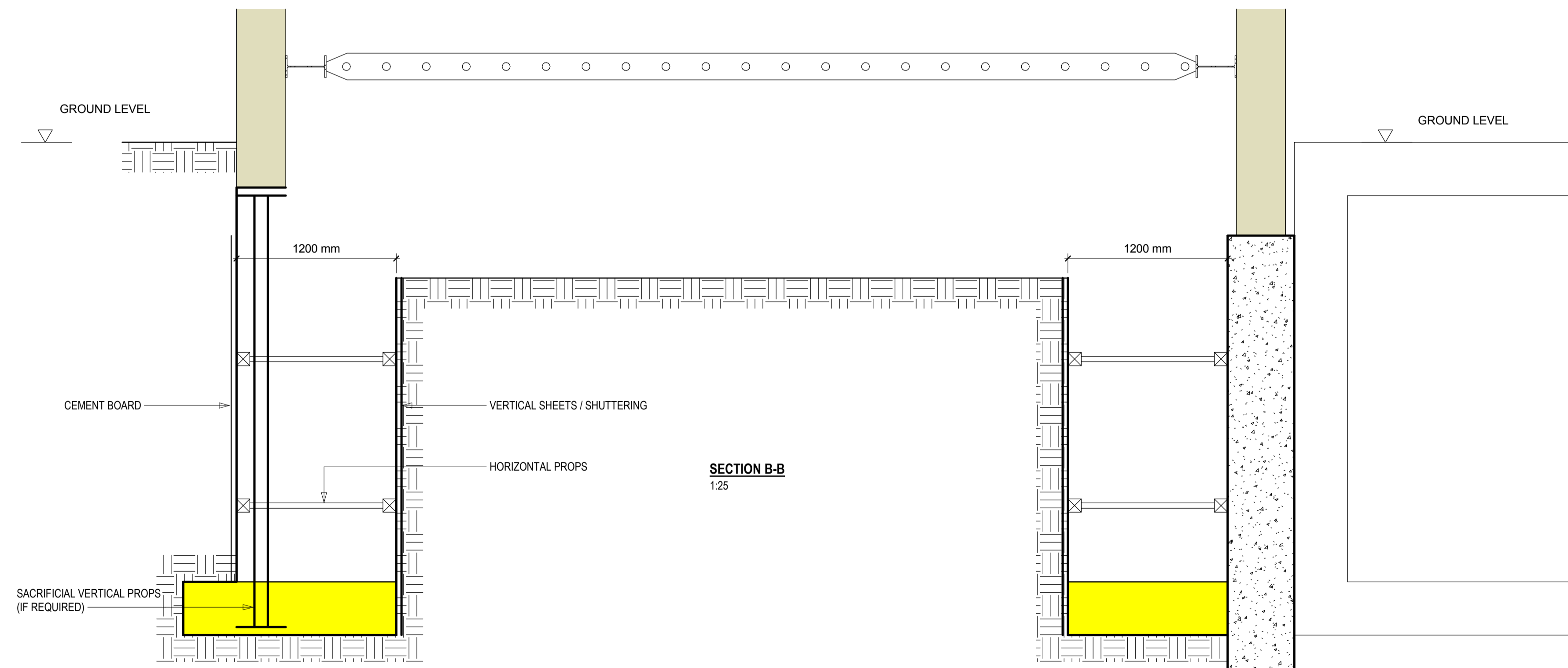

SECTION B-B
1:25

STAGE 3:
FORMATION TO BE INSPECTED AND APPROVED BY THE BUILDING INSPECTOR OR ENGINEER. THE BASE IS TO BE BLINDED, THE REINFORCEMENT FIXED AND BASE CAST. LEAVE STARTER BARS FOR ADJOINING BASES THE WALL SYSTEM.

No.	By	Description	Date
CLIENT			
Julia and Brendan O'Toole			
ARCHITECT			
QUANTITY SURVEYOR			
M+E ENGINEER			
27 John's Mews WC1N 2NS			
Basement construction sequence 3			
ROSS & PARTNERS CONSULTING CIVIL & STRUCTURAL ENGINEERS 1 BASTWICK STREET tel : (020)~7553-6050 CLERKENWELL fax : (020)~7253-6720 LONDON EC1V 3NU email : mail@ross-partners.co.uk			
DRN:	Author	CHKD: Checker	DATE: 04/19/18
STATUS:	Approver	SCALE:	1 : 25 @ A1
Project No.	11751/TW/	DRG. No.	03