

**FOR PLANNING APPLICATION PURPOSES ONLY**

This drawing has been produced for **Durley Investment Corp.** for the project/site named as **Erskine Road** and is submitted as part of a planning application relating to this site name only and is not intended for use by any other person or organisation or for any other purpose.

©PKS Architects LLP

September 2013

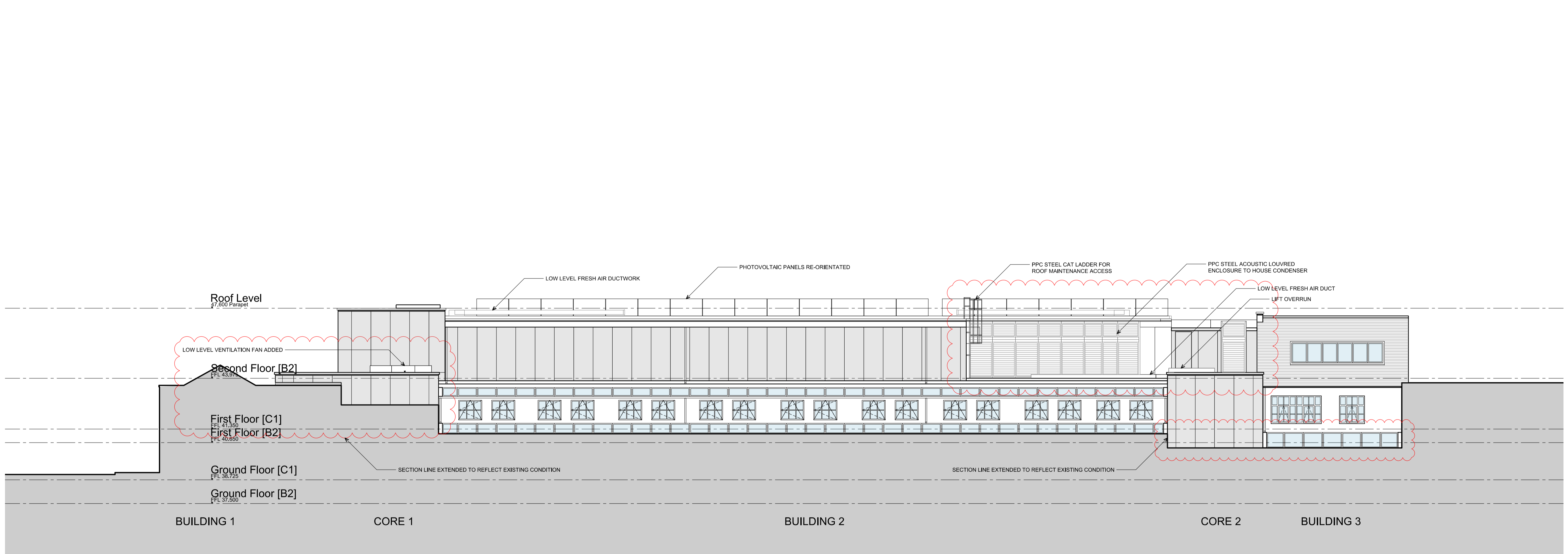

DOONE SILVER KERR

THIS DRAWING HAS BEEN DERIVED FROM PKS ARCHITECTS LLP CAD DATA AND UPDATED SURVEY INFORMATION SUPPLIED BY RGL SURVEYS LTD.

PLANNING

	project: 6 Erskine Road			
	title: Proposed Elevation - Building 2 Exterior			
	scale: 1:100 @ A1	author: GLJ	desig. no.:	rev.:
	date: 11.02.13	job no.: 835	050-05	E