

**FLOORING KEY**

- AREA TO BE Matwell
- AREA TO BE Painted concrete

**PARTITION LEGEND**

- Plasterboard wall
- Plasterboard wall with ply board
- 10mm silicone jointed glass wall

Area covered in matwell flooring

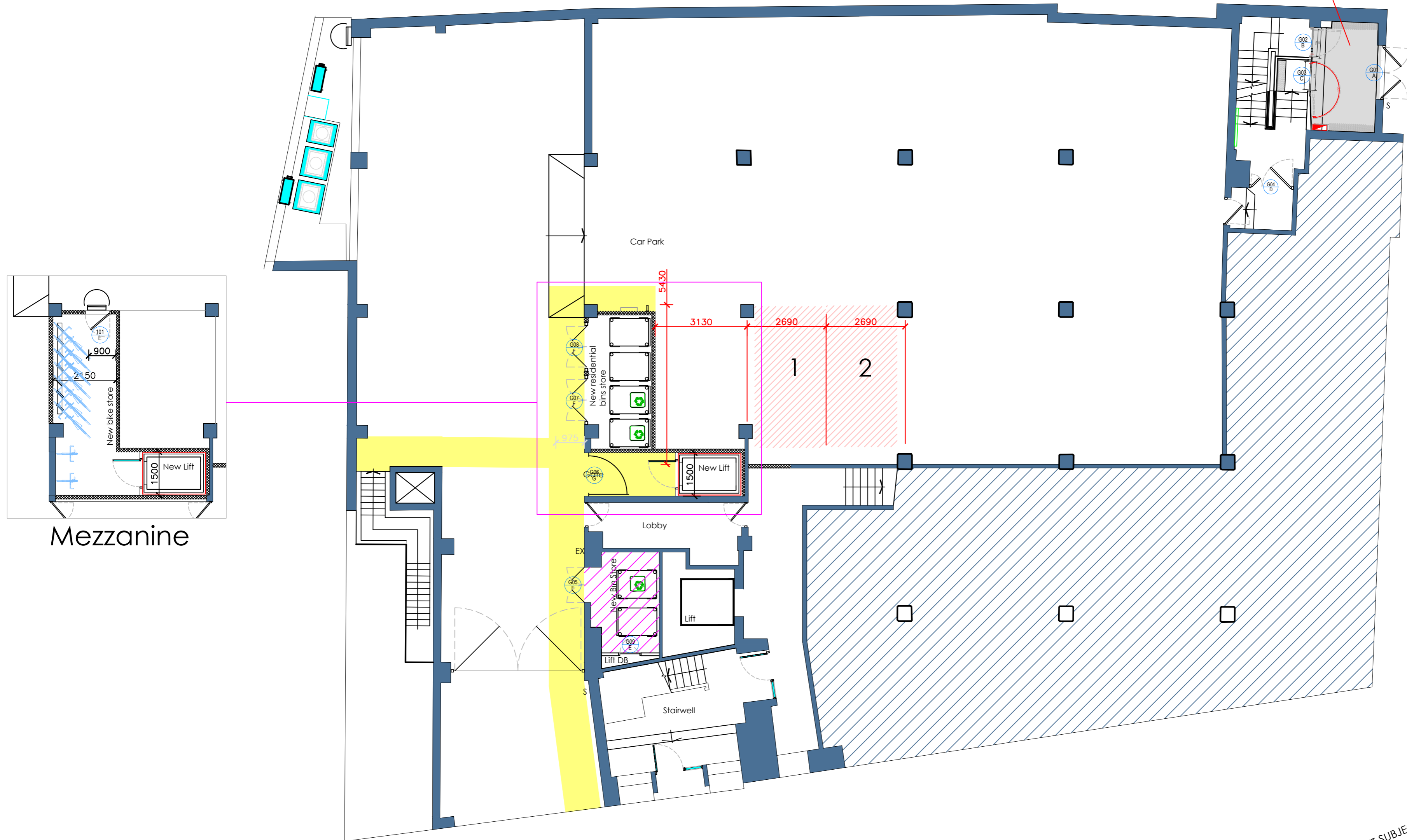

THIS DRAWING REMAINS THE PROPERTY OF BASE INTERIORS LTD. IT MAY NOT BE COPIED OR REPRODUCED WITHOUT EXPRESS WRITTEN CONSENT. FIGURED DIMENSIONS SHOULD BE USED WHERE GIVEN.

REV	DESCRIPTION	DATE
F	Update cycle layout	12 Sept
E	Update flooring	04 Sept
D	Update flooring	22 Aug
C	Add Bike Store Mezz	28 June
B	Update lobby details	3 May
A		

**Estates & Agency**  
 CLIENT  
 Da Vinci House  
 44 Saffron Hill  
 London EC1N 8FH  
 SITE ADDRESS

**Ground Floor**  
 DRAWING TITLE

EAA 349	G 001	F
PROJECT NO.	DRAWING NO.	
1:100 on A2	Proposed	
SCALE	DESCRIPTION	
A.V	July 2017	
DRAWN	DATE	

T. 020 7487 3222  
 F. 020 7487 3555  
 BASEINTERIORS  
**BASE**  
 15 BERKELEY MEWS LONDON W1H 7AX

LAYOUT SUBJECT TO LOCAL AUTHORITY APPROVALS

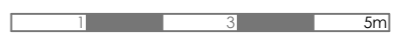
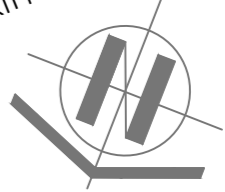

# GROUND FLOOR PROPOSED LAYOUT