

ALL DIMENSIONS AND LEVELS TO BE CHECKED ON SITE BY MAIN CONTRACTOR PRIOR TO COMMENCING EXCAVATION WORKS. ANY DISCREPANCY IS TO BE REPORTED BACK TO THE ARCHITECT FOR INSTRUCTION.

THIS DRAWING IS THE PROPERTY OF KERR PARKER ASSOCIATES LTD AND MAY NOT BE REPRODUCED OR DISCLOSED TO A THIRD PARTY IN ANY FORM WITHOUT WRITTEN PERMISSION.

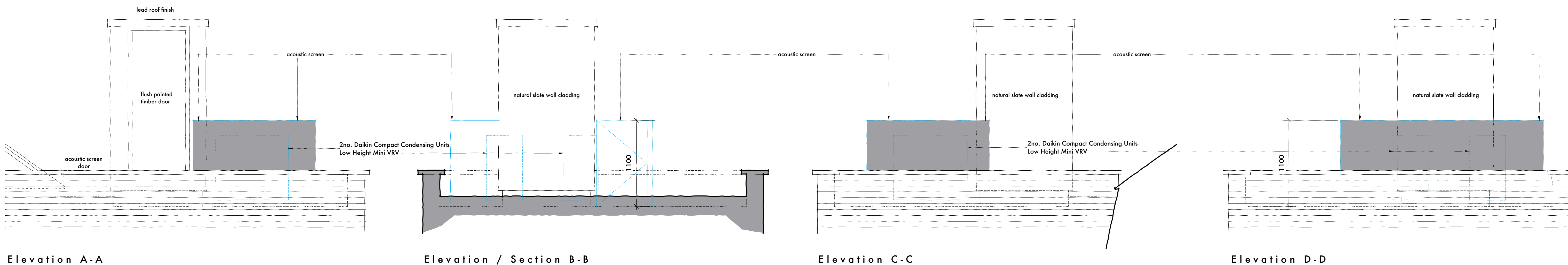

Elevation A-A

Elevation / Section B-B

Elevation C-C

Elevation D-D

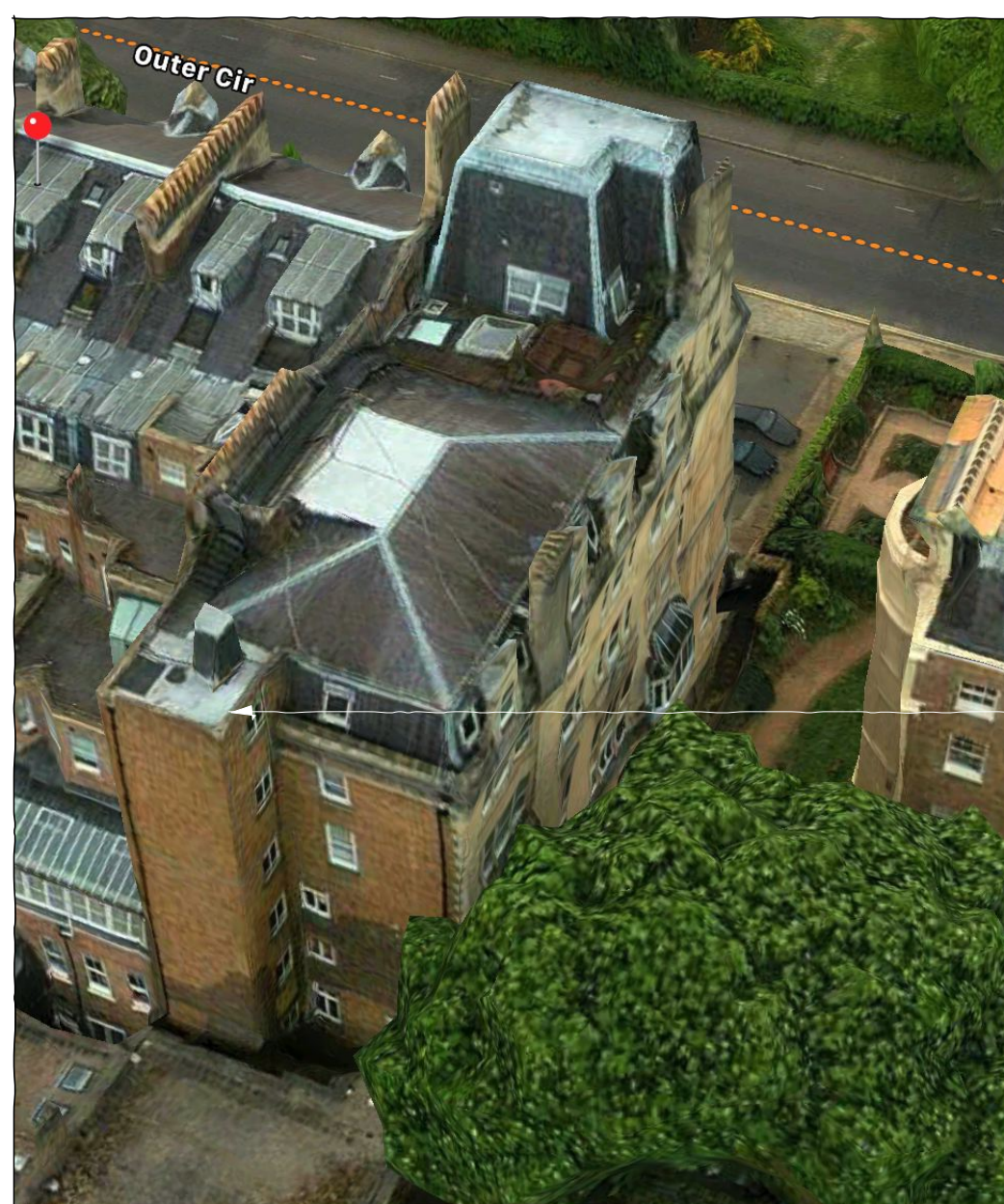

screen capture of aerial photograph taken courtesy of Google Earth

proposed plant and acoustic enclosure screen roof location

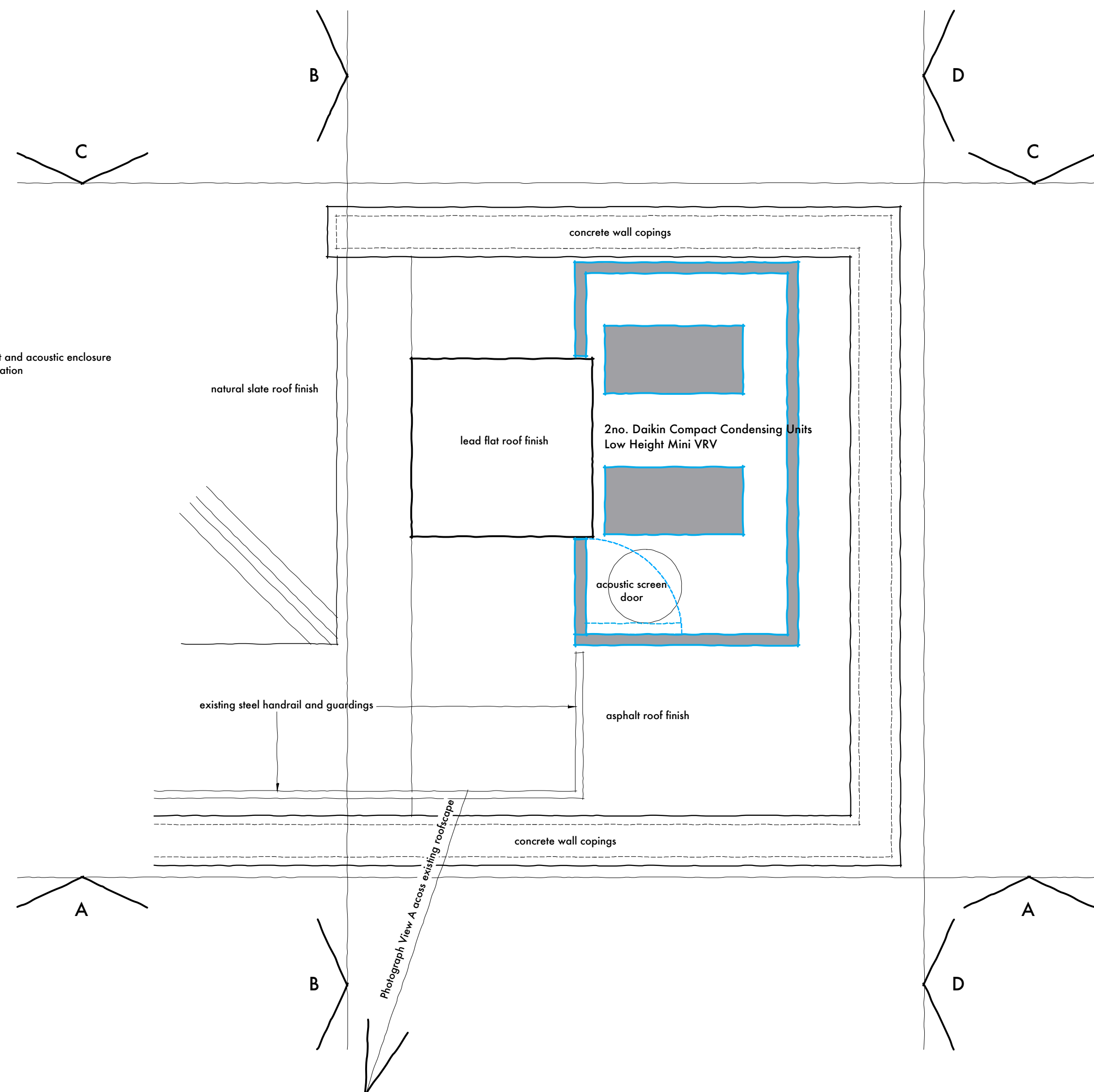

Stair Shaft Roof Plan - Scale 1:25

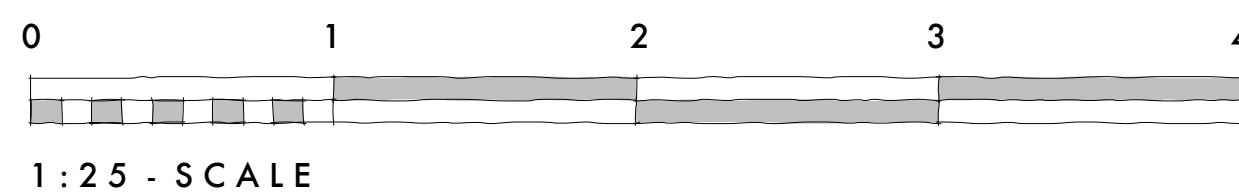

screen capture of aerial photograph taken courtesy of Google Earth

proposed plant and acoustic enclosure screen roof location

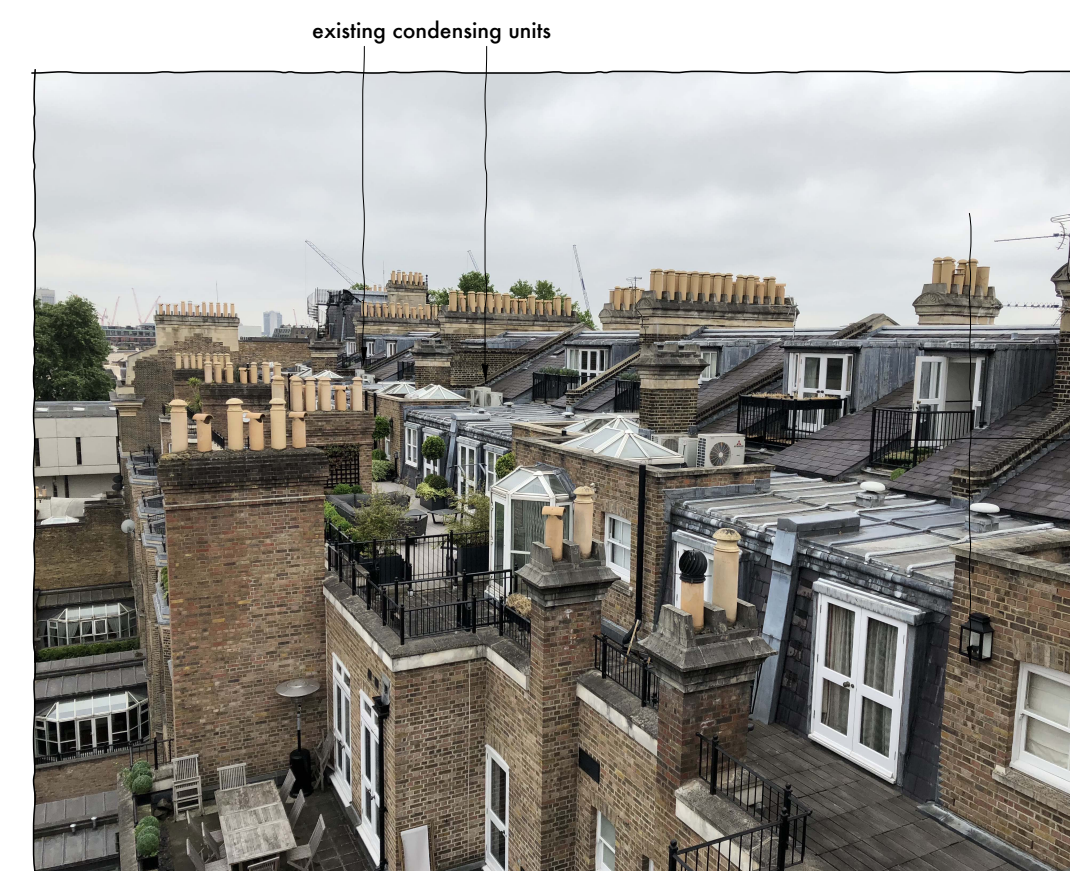

photograph A taken from stair roof level across existing roofscapes

existing condensing units



Proposed polyester powder coat finished Acoustic Screen Panel Type Finished in RAL 7040 'Gun Metal Grey'

PLANNING ISSUE

rev. B acoustic enclosure and access amended Oct. 2018  
 rev. A acoustic panel height and condensing unit arrangement amended Oct. 2018

**KERR PARKER ASSOCIATES LTD**

THE GRANARY, COPPID HALL, NORTH STIFFORD, ESSEX RM16 5UE  
 TEL: 01375-377731

CONTRACT  
 FLAT 2-3 - 10 CAMBRIDGE GATE, LONDON, NW1 4JX

DRAWING  
 PLANS AND ELEVATIONS OF SHOWING PROPOSED CONDENSING UNITS WITH ACOUSTIC SCREEN

SCALE 1:25 @ A1 DATE July 2018

DRAWN SB CHECKED Rp

DRAWING NO. REV.

**K1712.23**

**B**

Contractor must verify all dimensions and information on site prior to commencement of work. Do not scale from drawing. Copyright ©