

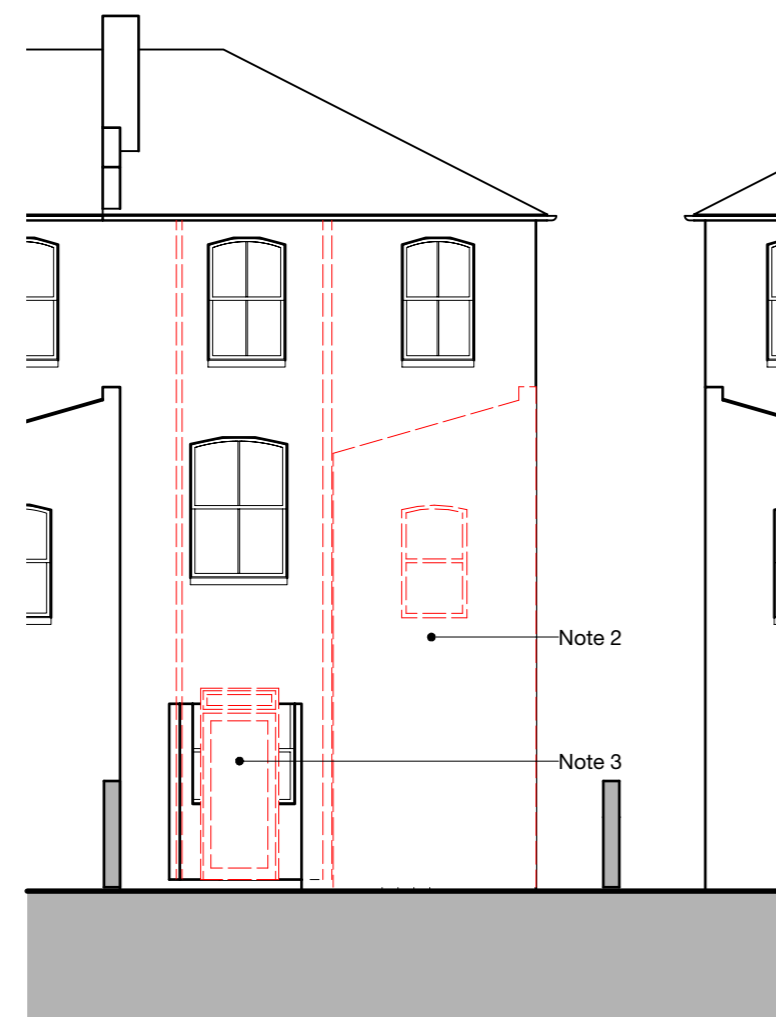

1 North (Front) Elevation  
Scale: 1:100

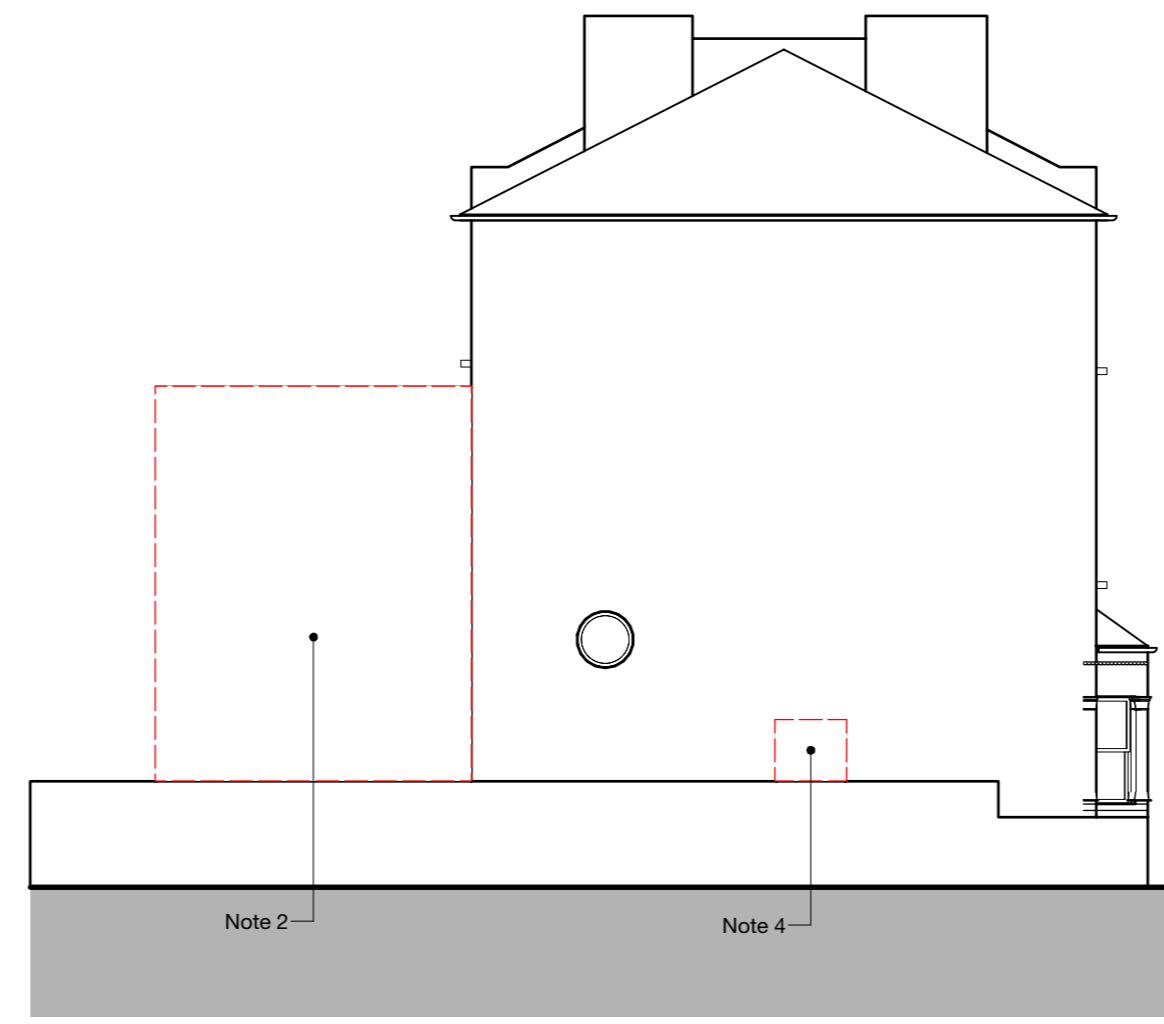

2 South (Back) Elevation  
Scale: 1:100



3 West (Side) Elevation  
Scale: 1:100

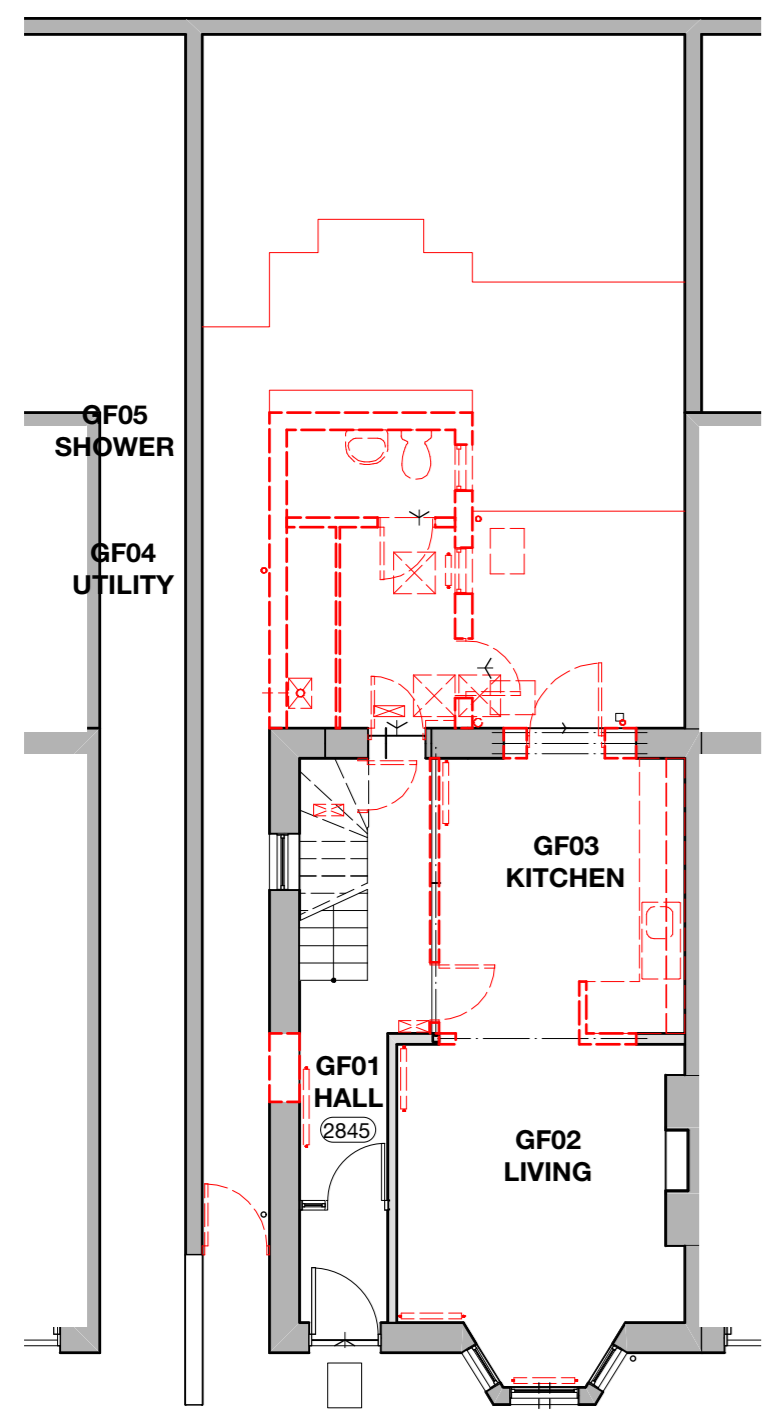

4 Ground Floor Plan  
Scale: 1:100

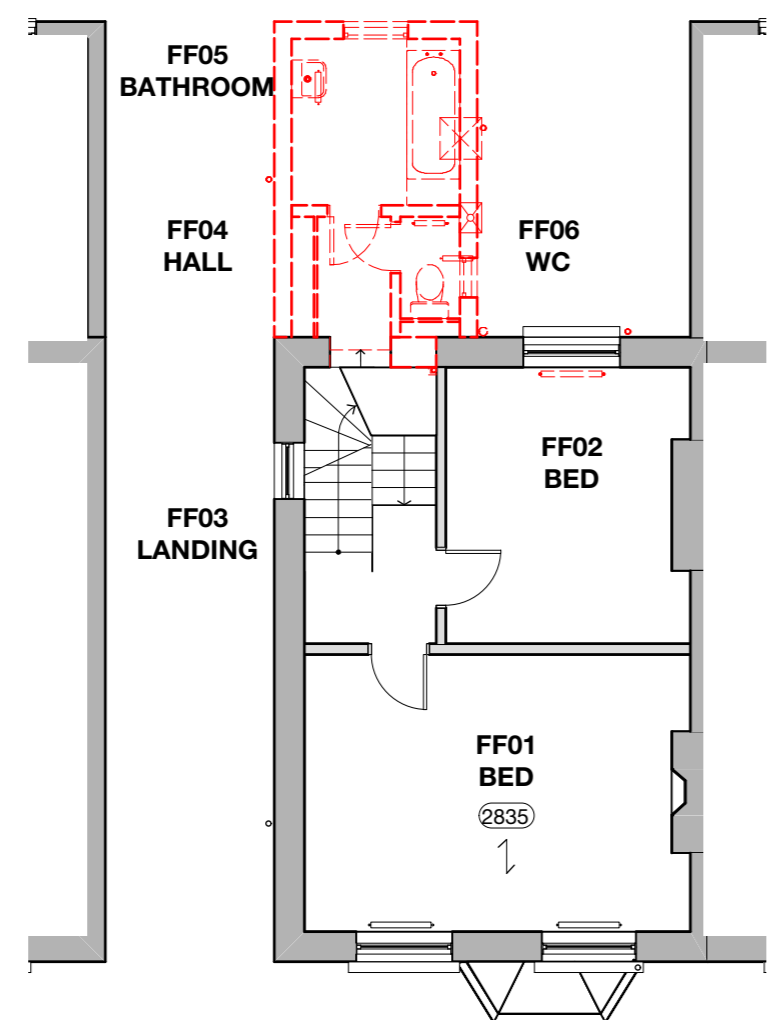

5 First Floor Plan  
Scale: 1:100

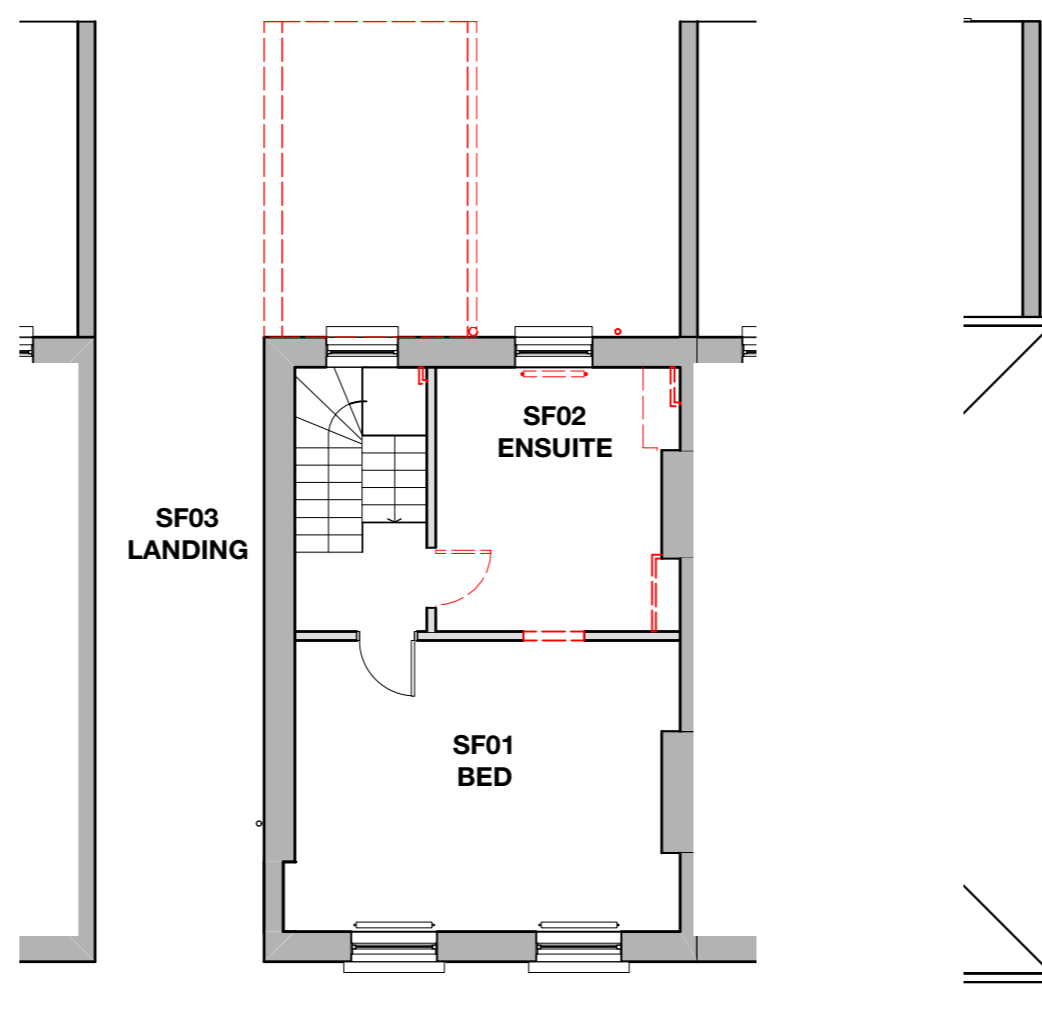

6 Second Floor Plan  
Scale: 1:100

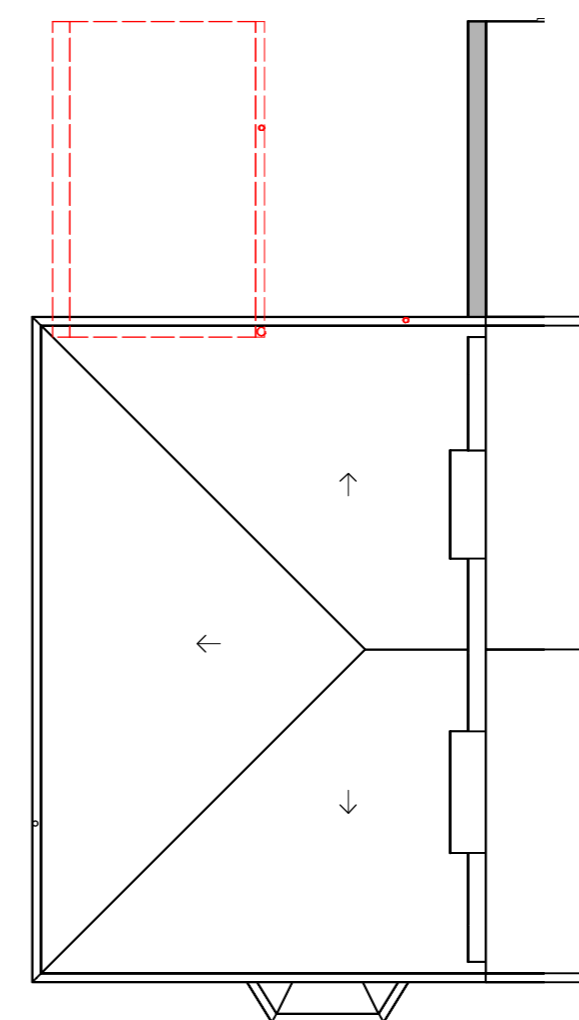

7 Roof Plan  
Scale: 1:100



11 Axonometric 1  
Scale: 1:100

**Dimensions Note:**  
All sizes to be checked on site by main contractor prior to order.

**Drawing Key:**  
 Indicates existing solid walls.  
 Indicates existing stud walls.

**Line Type Key:**  
 Cornice / downstand / ceiling profile.

**Drawing Notes:**  
 1. Remove existing gate  
 2. Remove existing two storey offshoot complete.  
 3. Remove rear doorset and enlarge opening.  
 4. Form new opening.

**Revisions:**  
 A 15/08/18 Works to SF indicated.  
 B 12/10/18 Drawing prepared for planning.

0 1 3 5m  
Scale 1:100



**somnermacdonaldarchitects**  
 126/2 Calton Road Edinburgh EH8 8JQ • 0131 558 7575  
 www.somnermacdonald.co.uk

Project Address:  
**9 Woodsome Road, London**

Project Title:  
**Extension and Alterations to House**

Title:  
**Removals and Downtakings**

Drawing number: **1807-03** 1st issued: **8 August 2018**

Paper size:  
**A1**

Stage / Purpose of Issue:  
**PLANNING**

Dimensions stated are in millimetres unless specifically noted otherwise.

Do not rely upon sizes scaled directly from printed drawings.

Contractor to ensure full size colour printed copies of this drawing are made available on site and to all relevant subcontractors as required.