

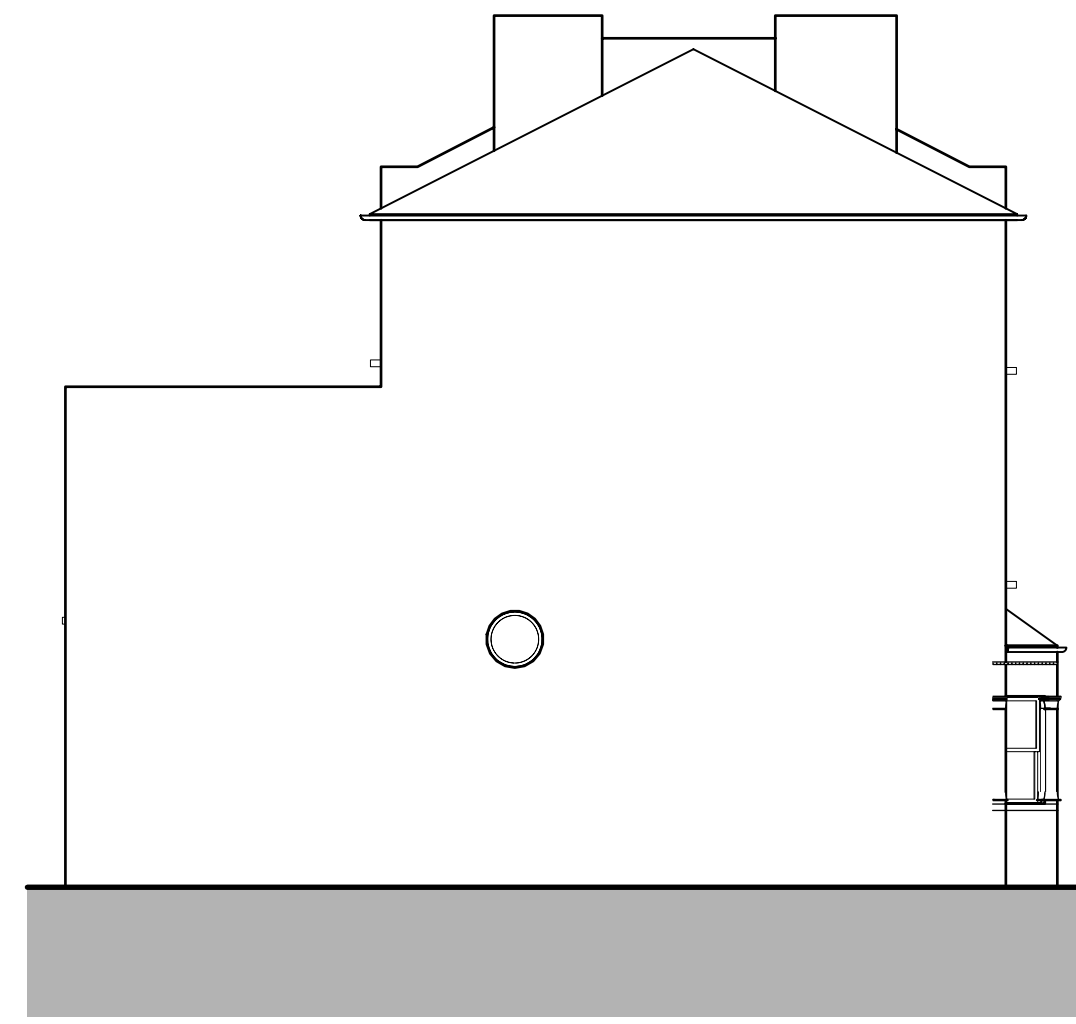

1 North (Front) Elevation  
Scale: 1:100



2 South (Back) Elevation  
Scale: 1:100



3 West (Side) Elevation  
Scale: 1:100



11 Axonometric 1  
Scale: 1:100

**Dimensions Note:**  
All sizes to be checked on site by main contractor prior to order.

**Drawing Key:**  
 Indicates existing solid walls.  
 Indicates existing stud walls.

**Line Type Key:**  
 Cornicce / downstand / ceiling profile.

- Drawing Notes:**
- 50 step down
  - Electric meter. Open shelving under stairs.
  - Consumer unit at high level.
  - Wall height 1400mm.
  - Existing floor 50mm step down.
  - 100mm step.
  - 50mm step.
  - 100mm step, solemn vents below.
  - RWP and gully.
  - Downstand boxing.
  - 350mm step up to annex.

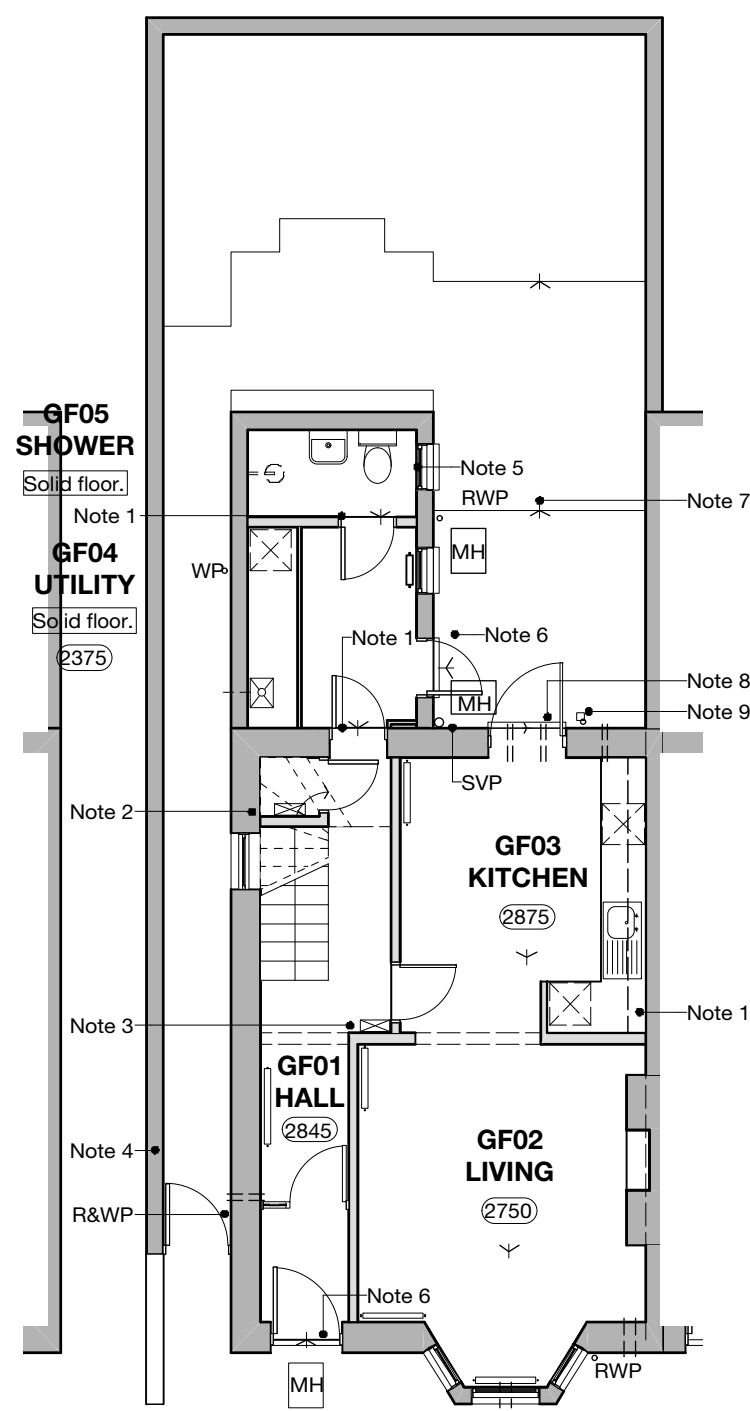

4 Ground Floor Plan  
Scale: 1:100

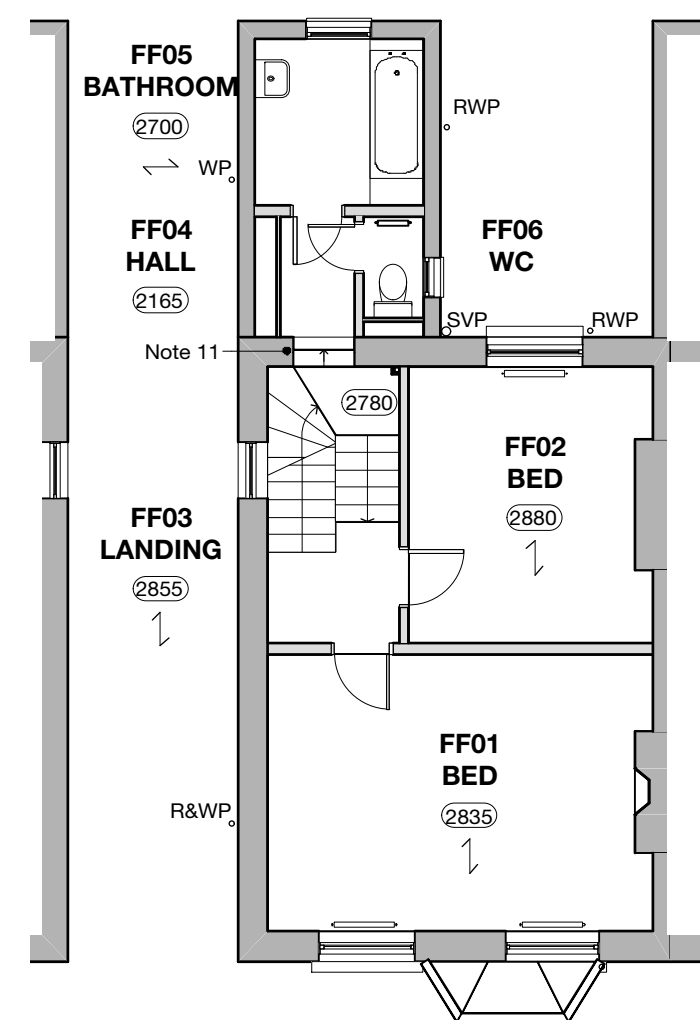

5 First Floor Plan  
Scale: 1:100

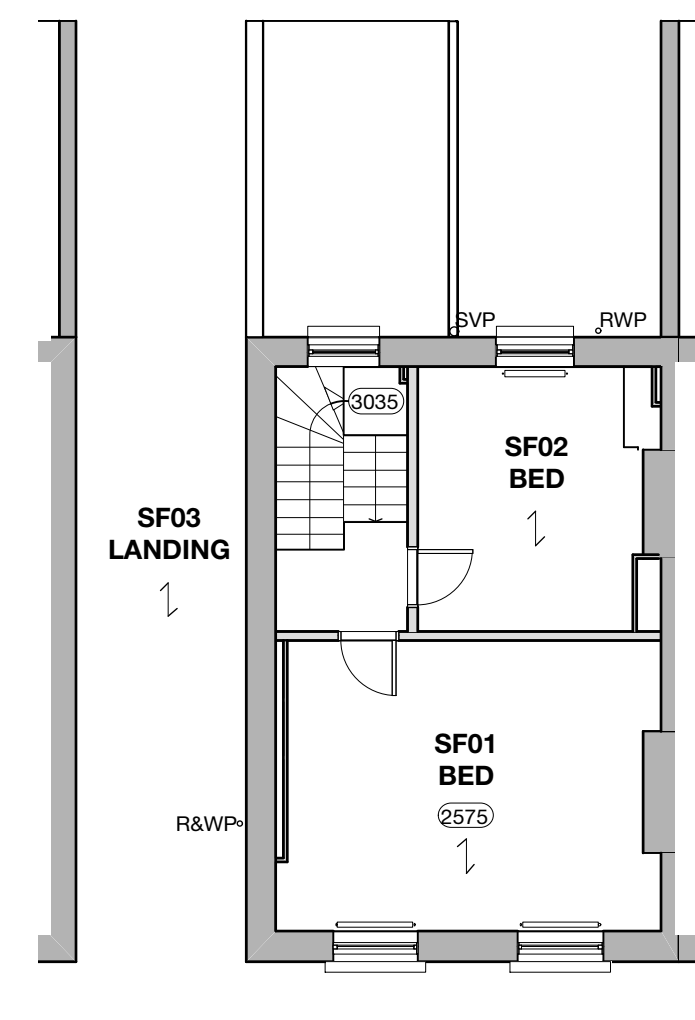

6 Second Floor Plan  
Scale: 1:100

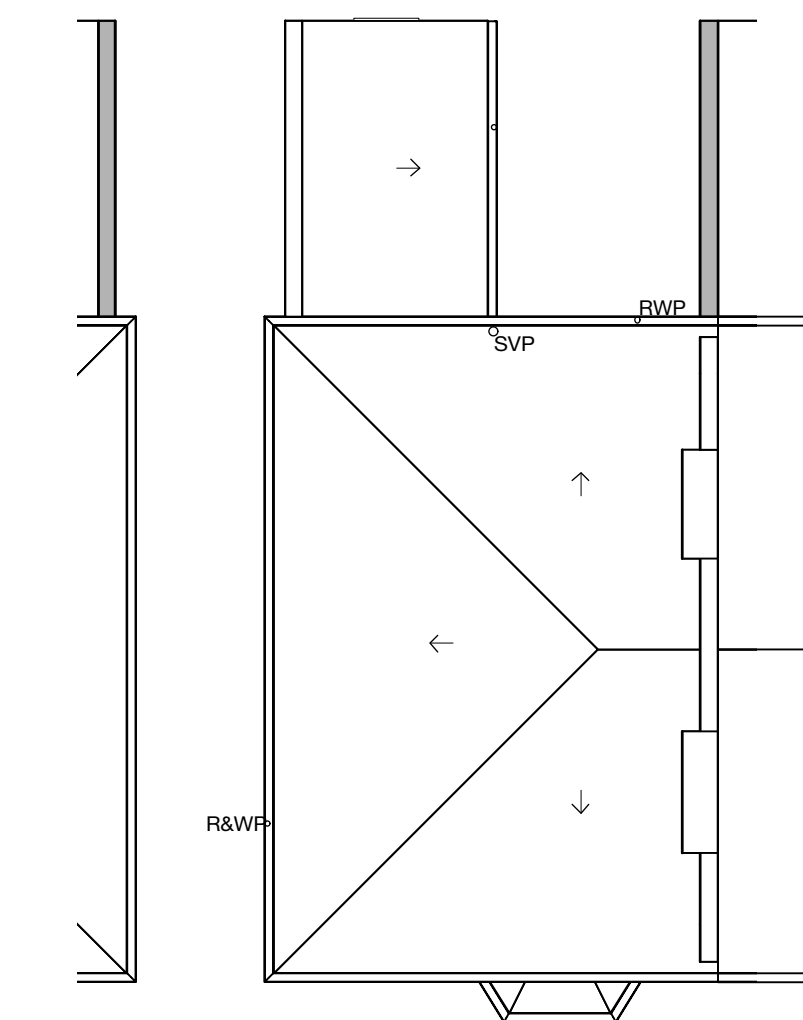

7 Roof Plan  
Scale: 1:100

Revisions:  
**A** 23/07/18 Drawing checked and updated.

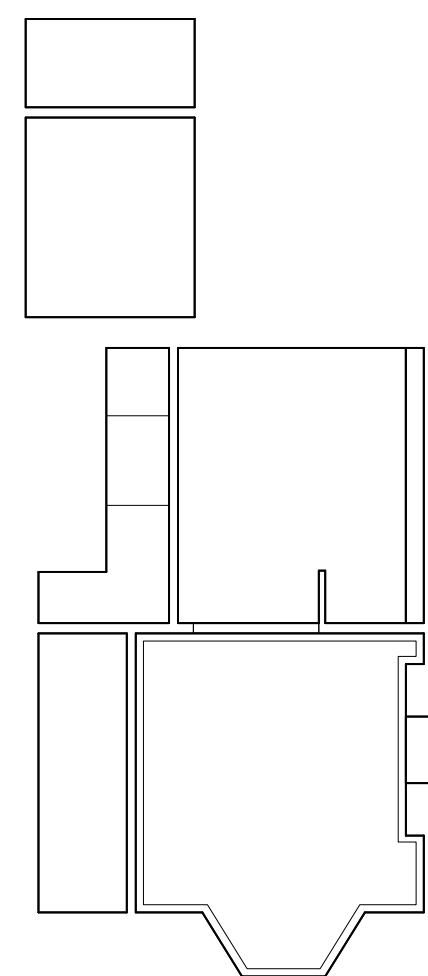

8 Ground RCP  
Scale: 1:100

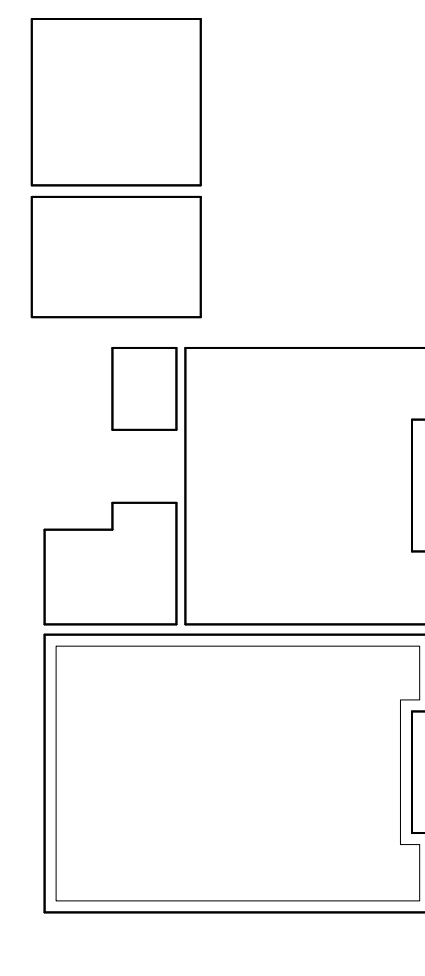

9 First RCP  
Scale: 1:100

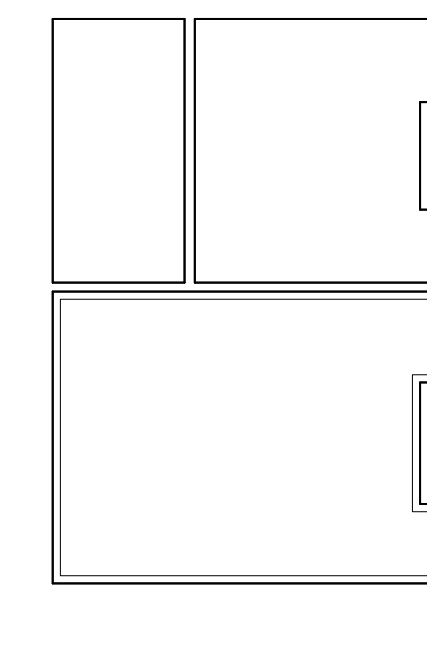

10 Second RCP  
Scale: 1:100

0 1 3 5m  
Scale 1:100



**somnermacdonaldarchitects**  
 126/2 Calton Road Edinburgh EH8 8JQ • 0131 558 7575  
 www.somnermacdonald.co.uk

Project Address:  
**9 Woodsome Road, London**

Project Title:  
**Extension and Alterations to House**

Title:  
**Arrangement as Existing**

Drawing number: **1807-02** 1st issued: **9 April 2018**

Paper size:  
**A1**

Stage / Purpose of Issue:  
**INFORMATION**

Dimensions stated are in millimetres unless specifically noted otherwise.

Do not rely upon sizes scaled directly from printed drawings.

Contractor to ensure full size colour printed copies of this drawing are made available on site and to all relevant subcontractors as required.