

NOTES

All dimensions to be checked on site.
© Casswell Bank Architects. All rights described in chapter IV of the Copyright Designs and Patents Act 1988 have been asserted.

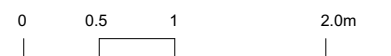
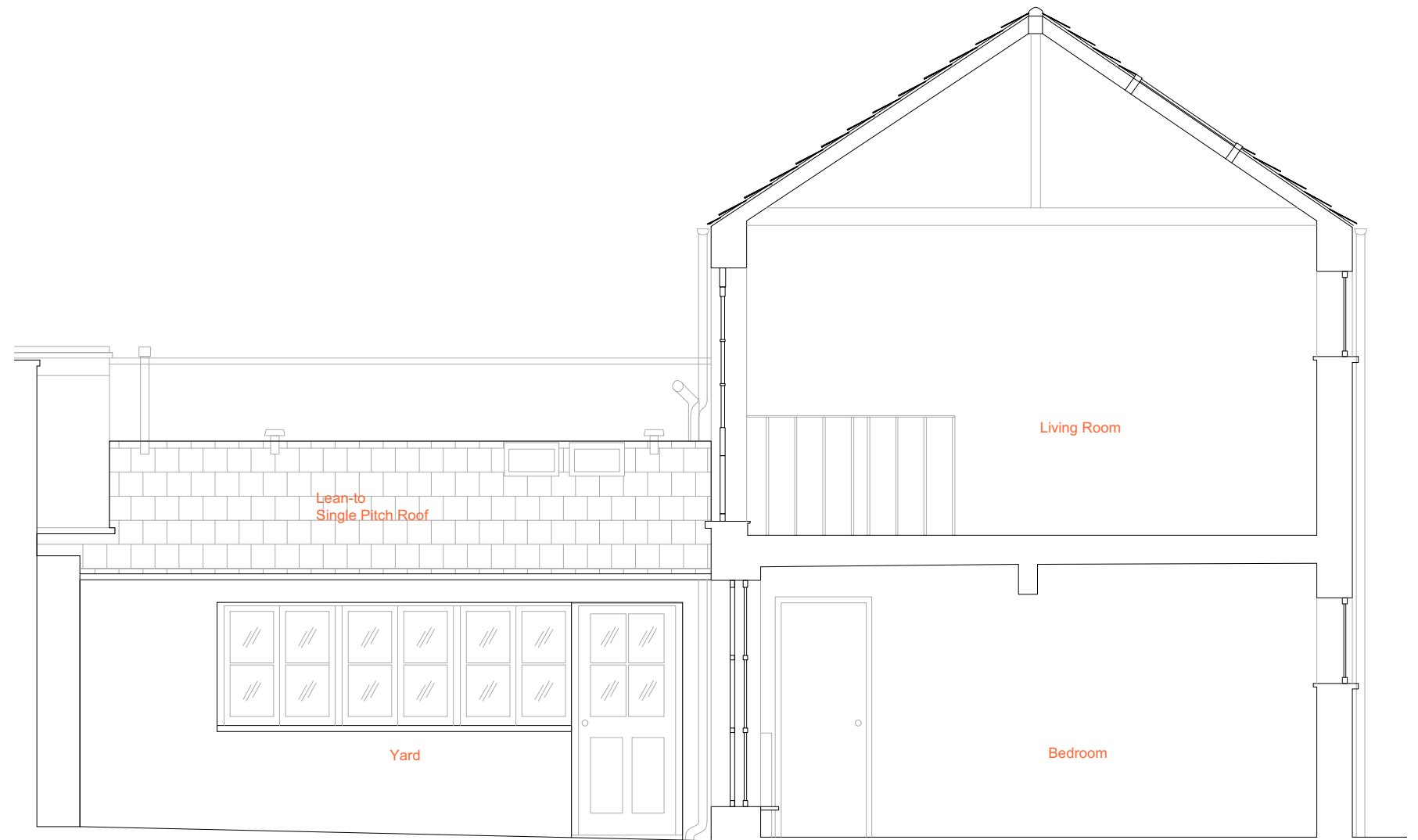

For Information

EXISTING
Sections / Elevations

Belgate Studio
Belgate Mews NW5 1SW
Casswell Bank Architects
Capital House, 42 Weston Street,
London, SE1 3QD
tel 020 7407 1230

Scale 1:50 @ A3
Date 12.10.18
Drwg 132_04