

Proposed First Floor Plan @ 1:100

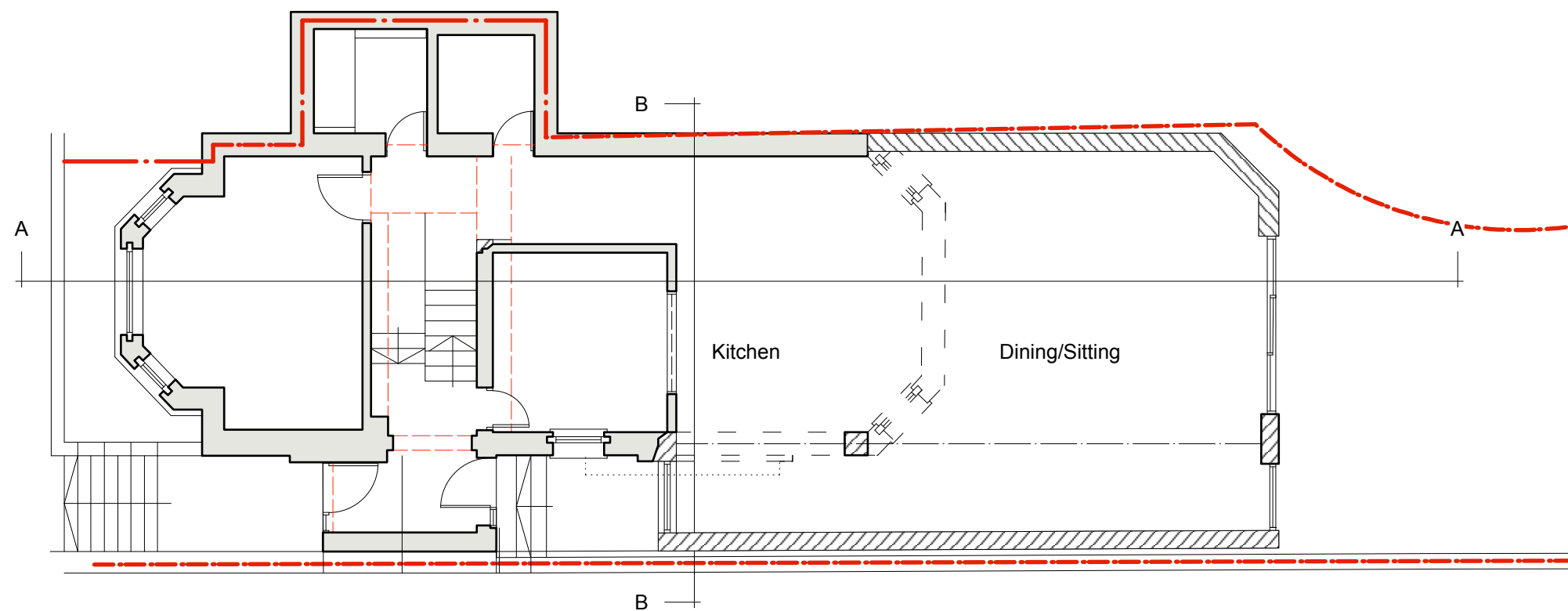

Proposed Ground Floor Plan @ 1:100

- Boundary Line Demolished
- - - - - Beam Over
- Masonry Over
- - - - - Bulkhead Over

- Existing
- New

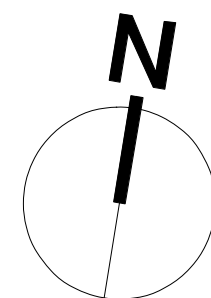

C Roof light and boundary amended

RB Oct 18

 Harding Bond Property Consultants		7 Cambridge Road Hastings TN40 1DJ T: 01424 439648 office@hardingbond.co.uk www.hardingbond.co.uk	
CLIENT:	Vincent & Cindy Folliot	SCALE: 1:100 @A3	DATE: 25/09/2018
PROJECT:	Flat 1 10 Strathray Gardens. NW3 4PA	SURVEYOR: RB	DRAFTSMAN RB
DRAWING TITLE:	Proposed Ground and First Floor Plans	DRAWING No:	1420RB_P_01, C